Digitized by the Internet Archive
in 2011 with funding from
CARLI: Consortium of Academic and Research Libraries in Illinois

http://www.archive.org/details/commencement19641965sout

Ninetieth Year

COMMENCEMENT

June Eleventh

Nineteen Hundred Sixty-Four

OUTHERN ILLINOIS UNIVERSITY

EDWARDSVILLE CAMPUS

Objectives of Southern Illinois University

TO EXALT BEAUTY

IN GOD,
IN NATURE,
AND IN ART;
TEACHING HOW TO LOVE THE BEST
BUT TO KEEP THE HUMAN TOUCH;

TO ADVANCE LEARNING

IN ALL LINES OF TRUTH
WHEREVER THEY MAY LEAD,
SHOWING HOW TO THINK
RATHER THAN WHAT TO THINK,
ASSISTING THE POWERS
OF THE MIND
IN THEIR SELF-DEVELOPMENT;

TO FORWARD IDEAS AND IDEALS

IN OUR DEMOCRACY,
INSPIRING RESPECT FOR OTHERS
AS FOR OURSELVES,
EVER PROMOTING FREEDOM
WITH RESPONSIBILITY;

TO BECOME A CENTER OF ORDER AND LIGHT

THAT KNOWLEDGE MAY LEAD
TO UNDERSTANDING
AND UNDERSTANDING
TO WISDOM.

COMMENCEMENT EXERCISES

Seven O'clock the Evening of
June Eleventh, Nineteen Hundred Sixty-Four
Edwardsville

THE UNIVERSITY

Southern Illinois University was established in 1869 as Southern Illinois Normal University. The shortened name became official in 1947 by action of the state legislature.

In 1874 the first building on the campus at Carbondale was completed, financed by state-appropriated funds and contributions from citizens of Jackson County. In the fall of that year, the first regular academic year for the school, 150 students were enrolled. The student population has increased steadily and now exceeds 18,000.

For some years after its establishment, Southern operated as a two-year normal school. In 1907 it became a four-year, degree-granting institution, though continuing its two-year course until 1936. In 1943, after a vigorous campaign led by President Roscoe Pulliam, the state legislature changed the institution, which had been in theory exclusively a teacher-training school, into a university, thereby taking official recognition of the great demand in the area for diversified training.

The action of the legislature led to establishing colleges of Education, Liberal Arts and Sciences, and Vocations and Professions, offering the Bachelor of Science in Education, Bachelor of Arts, and Bachelor of Science degrees. In 1947 the Bachelor of Music degree was approved, in 1951 the Bachelor of Music Education, and in 1957 the Bachelor of Science in Agriculture. Graduate work was instituted in 1943 and the Graduate School was formally established in 1948. At this time it was authorized to grant the Master of Arts and Master of Science degrees in addition to the Master of Science in Education. In 1952 the Master of Fine Arts degree was added to the list, the Doctor of Philosophy in 1955, and in 1956 the Master of Music, and the Master of Music Education. The divisions of Communications, Fine Arts, and Rural Studies were established in 1953, and in 1955 became the schools of Communications, Fine Arts, and Agriculture respectively. The College of Vocations and Professions was dissolved, and a School of Business was created in 1956. In 1957 the Department of Home Economics became the School of Home Economics. In 1959 the Department of Applied Science became the School of Applied Science, which, in 1961, was re-named the School of Technology to include the engineering programs. The growth of classes for adults and for those seeking technical training led to the establishment in 1953 of the Division of Technical and Adult Education, of which the Vocational-Technical Institute is a part. The Department of Nursing was established in 1955.

The Small Business Institute was established in 1954, and the Community Development Institute was established in 1956. The Labor,

Latin American, and Rehabilitation institutes were created in 1957, the Transportation Institute in 1960, and the Center for the Study of Crime, Delinquency, and Corrections in 1961.

In 1949 the Belleville Residence Center was established. Then, because of the growing demand for educational opportunities in the Madison-St. Clair counties area, the University established the Alton Residence Center and the East St. Louis Residence Center in 1957. In 1959 the Southwestern Illinois agencies were organized into a unit coordinate with the Carbondale campus. These two units are now named the Carbondale Campus and the Edwardsville Campus.

The Edwardsville Campus consists of the Business Division, Education Division, Fine Arts Division, Humanities Division, Science and Technology Division, Social Sciences Division, and the Department of Nursing.

The presidents of the University have been

Robert Allyn	1874–1892
John Hull	1892–1893
Harvey W. Everest	1893–1897
Daniel B. Parkinson	1897–1913
Henry W. Shryock	1913–1935
Roscoe Pulliam	1935–1944
Chester F. Lay	1945–1948
Delyte W. Morris	1948–

BOARD OF TRUSTEES

Southern Illinois University operates under the jurisdiction of a Board of Trustees created by a Charter granted by the Illinois General Assembly. The Board consists of seven members appointed by the Governor and the Superintendent of Public Instruction who serves as an ex-officio member. Members are appointed for terms of six years.

Mr. John Page Wham, *Chairman* ..... Centralia
Mr. Kenneth L. Davis, *Vice-Chairman* ..... Harrisburg
Mr. Melvin C. Lockard, *Secretary* ..... Mattoon
Dr. Martin Van Brown ..... Carbondale
Mr. Harold R. Fischer ..... Granite City
Mr. Arnold H. Maremont ..... Winnetka
Mr. Lindell W. Sturgis ..... Metropolis
Honorable Ray Page *(Ex-Officio)*
Superintendent of Public Instruction ..... Springfield

ORDER OF EXERCISES

CONCERT . . . . . 7:00 P.M.

The Southern Illinois University Band, Edwardsville

C. DALE FJERSTAD, CONDUCTOR

Procession of Nobles (Cortege)
from *Mlada* ..... N. RIMSKY-KORSAKOV

March, *Opus 28, No. 2* ..... GUSTAV HOLST

George Washington Bridge—An Impression for Band ..... WILLIAM SCHUMAN

PROCESSIONAL . . . . . 7:15 P.M.

INVOCATION . . . . . THE REVEREND RALPH S. GUIDO

Pastor, St. Boniface Catholic Church, Edwardsville

ADDRESS . . . . . REXFORD GUY TUGWELL, PH.D.

"How to Become President"

MUSIC . . . . . .

Dramatic Essay for Solo Trumpet and Band

CLIFTON WILLIAMS

The Southern Illinois University Band, Edwardsville

Donald Mancell, Trumpet Soloist

CONFERRING OF DEGREES AND CERTIFICATES

President Delyte W. Morris

PRESENTATION OF CANDIDATES FOR CERTIFICATES

Vice-President Clarence W. Stephens

PRESENTATION OF CANDIDATES FOR ASSOCIATE AND BACCALAUREATE DEGREES

Dean William T. Going

PRESENTATION OF CANDIDATES FOR GRADUATE DEGREES

Dean C. Addison Hickman

PRESENTATION OF DIPLOMAS

(Assistant Dean J. Bruce Thomas will introduce the heads of academic units)

Division of Technical and Adult Education	Emery R. Casstevens, Supervisor
Business Division	John J. Glynn, Head
Department of Nursing	Margaret T. Shay, Chairman
Education Division	Cameron W. Meredith, Head
Fine Arts Division	Andrew J. Kochman, Head
Humanities Division	James C. Austin, Acting Head
Science and Technology Division	Kermit G. Clemans, Head
Social Sciences Division	Robert F. Erickson, Head
Graduate School	Eric A. Sturley, Assistant Dean

BENEDICTION . . . . . The Reverend Ralph S. Guido

RECESSIONAL

CANDIDATES for the ASSOCIATE DEGREE
JUNE, 1964

DIVISION OF TECHNICAL AND ADULT EDUCATION

ASSOCIATE IN BUSINESS

John E. Allen
Granite City
Management

Richard Arvin Brooks
Bethalto
Accounting

David L. Durham
Collinsville
Management

Virgil J. Gebhart
Troy
Management

Vernon N. Jouett
Alton
Accounting

John William Kolb
East St. Louis
Accounting

Robert L. Marti
Highland
Accounting

Orville G. May
Collinsville
Management

Charles Edward Rodgers
East St. Louis
Accounting

CANDIDATES for the BACHELOR DEGREES

BUSINESS DIVISION

BACHELOR OF SCIENCE

Nicholas Pete Adam
Litchfield
Management

James Kay Allard
Brighton
Accounting

James Ronnie Alsop
Granite City
Management

David Otto Andersen
Ferguson
Management

James Lee Ashley
Madison
Marketing

William Leslie Baggett
East St. Louis
Management

Donn Charles Beedle
East St. Louis
Accounting

Tim L. Bennett
Collinsville
Marketing

William Alexander Bobo
St. Louis
Management

Herbert Norman Boerner
Crestwood
Marketing

John R. Bonifield
Cahokia
Management

Paul Chaklos
St. Louis
Marketing

Donald J. Chlibec
Madison
Accounting

Jack W. Clayton
Collinsville
Management

Don B. Cochran
Collinsville
Management

Richard Dale Coffman
East Alton
Management

George Thomas Corwin
Alton
Accounting

Charles Erwin Crass
Belleville
Accounting

James Edwin Dahm
Belleville
Management

David Edward Davies
Granite City
Marketing

Leo W. Diffenauer, Jr.
Granite City
Marketing

Gordon Arthur Dingeldein
Alton
Secretarial and Office Management

Thomas E. Dinges
Belleville
Accounting

Melvin Lee Edwards
Alton
Accounting

Gerald Keith Eppel
Alton
Management

Philip W. Eslinger
Wood River
Marketing

Donald E. Everman
Alton
Accounting

Robert Harry Fahey
East St. Louis
Management

Allan James Finley
Collinsville
Accounting

Ronald John Foster
Glen Carbon
Accounting

James Robert Freeman
St. Louis
Marketing

James Martin Fuehne
East St. Louis
Accounting

Gordon Lee Gisy
Alton
Accounting

Arthur L. Greenwood
Alton
Marketing

John Leonard Gross
Alton
Marketing

Charles E. Groves, Jr.
Cahokia
Marketing

A. Fred Hacke
East Alton
Management

Paul Gary Halbert
Granite City
Marketing

William Raison Hallam, Jr.
Prairie Village, Kansas
Marketing

Corbett E. Hart, Jr.
Alton
Accounting

Donald Edward Haynes
Belleville
Management

Bill G. Hendricks**
Edwardsville
Management

Jon David Hill
Granite City
Accounting

William L. Hodge
Alton
Marketing

James J. Holten
Granite City
Marketing

Herlen Edwin Hopkins, Jr.
East St. Louis
Marketing

Larry L. Huber
Wood River
Accounting

John A. Hunter, Jr.
Edwardsville
Management

Frederick Long Innes*
Florissant
Management
(Humanities Honors Program)

LaVerne Arlyn Isenberg
Dorsey
Accounting

Curtis S. Jenkins
East St. Louis
Accounting

Otis Leslie Johnson
St. Louis
Management

Philip Charles Johnson
Godfrey
Accounting

Richard Joseph Judd
Granite City
Management

John Lyle Kell
Carrollton
Accounting

Lawrence Bryan Kilfoy
Granite City
Management

J. Dale Kimes
Wood River
Management

Joseph E. Kingery
Alton
Management

Roger Leonard Kruep
Caseyville
Marketing

Frank C. Kruse
St. Louis
Management

George Joseph Kutey
Granite City
Management

Lowell Thomas Lakin
East Alton
Marketing

Bert W. Levan, Jr.
East St. Louis
Management

Allan J. Lorenz
East St. Louis
Accounting

Dorothye Talley Lyon
East Alton
Secretarial and Office Management

William Joseph Mateyka
Edwardsville
Management

Donald M. McCollister
Wood River
Management

Larry J. McCray
East St. Louis
Marketing

Donald James McGuire
Carrollton
Accounting

Robert Walter Myers
Wood River
Management

James Henry Nelson
Belleville
Management

Ronald Gene Norris
Ferguson
Marketing

Paul Richard O'Master
Granite City
Management

Erwin Palau
East St. Louis
Management

Raymond Vincent Petruzza
Alton
Marketing

John Russell Powers
Carlyle
Management

Joseph Hubert Pulliam
Edwardsville
Accounting

Martin August Rader, Jr.
Collinsville
Management

Robert E. Reinecke
Alton
Marketing

Wayne D. Reno
Belleville
Accounting

Robert F. Riedel
East St. Louis
Marketing

Bobbie Elmo Risenhoover
St. Louis
Accounting

Rolla E. Rogers, Jr.
Belleville
Accounting

Frank Joseph Scheetner
St. Louis
Marketing

Richard George Schroeder
St. Louis
Marketing

Norma Lee Shaffer
Edwardsville
Secretarial and Office Management

Garth H. Sherman
East Alton
Accounting

Jerry Lee Smith
Madison
Accounting

William R. Stevens, Jr.
St. Louis
Marketing

Jay Hugh Stoffel
Mascoutah
Management

Ercel Van Stone
East Alton
Management

Thomas Matthew Stuchlik
Alton
Accounting

Stephen C. Tassinari
Alton
Marketing

Emlyn Evan Thomas
Gillespie
Management

Bobby J. Thompson
East St. Louis
Management

Charles Martin Vadalabene
Edwardsville
Management

Gerald Laverne Varble
Alton
Management

Kenneth William Vieth, Jr.
Alton
Marketing

Joan Annette Wade
Granite City
Accounting

James Vincent Wall
Wood River
Management

Riley J. Walters
Belleville
Accounting

George Meikle Washburn
White Hall
Management

James R. Wiggins
Hartford
Accounting

Conrad F. Wuerz III
Millstadt
Economics

IN ABSENTIA

Serge Armand Donikian
Granite City
Management

John Kevin McDonald
Alton
Management

William Eugene Wood
Bunker Hill
Accounting

DEPARTMENT OF NURSING

BACHELOR OF SCIENCE

Kathryn Westlake**
East St. Louis
Nursing

EDUCATION DIVISION

BACHELOR OF SCIENCE IN EDUCATION

Rose Marie Abner
Alton
Elementary Education

Shirley Ann Ackman
Godfrey
Elementary Education

Beulah Ruth Aichhorn
East St. Louis
Kindergarten-Primary Education

Judith Ann Albrecht
Belleville
Elementary Education

Melvin Forrest Alcorn
East St. Louis
Elementary Education

Fred Robert Allen
Granite City
Art Education

Ralph Eugene Barker
Granite City
History

Nancy N. Barnett
East St. Louis
Elementary Education

Carolyn Fornero Bauchens
Collinsville
Elementary Education

Melba Berylene Beard
St. Louis
Elementary Education

Faye Carolyn Bemis
Alton
English

Carolyn June Bennett
East St. Louis
Elementary Education

James Thomas Bentley
Sorento
English

Brenda Shields Bishop
Greenfield
Business Education

Beverly Schuhart Braeske
St. Louis
Elementary Education

Lavondas Jewel Briggs
East St. Louis
Elementary Education

Franklin Delano Brown
St. Louis
Elementary Education

James Thomas Burk
Wood River
English

Melba Branscum Burris
East St. Louis
Elementary Education

David Loren Butler*
Jerseyville
English

Cynthia Louise Byford
Alton
Elementary Education

Carol Jean Carmody
Fieldon
Elementary Education

Phyllis Jayne Cler
Edwardsville
Elementary Education

Jon Edward Cockrel
Worden
Speech

Charles D. Cox
Morrisonville
Elementary Education

Margaret Ann Crain
East St. Louis
Elementary Education

Sharon Kay Cress
Edwardsville
Elementary Education

Alice Jane Dunn*
East St. Louis
Business Education

Alta Marie Harrison Dyar
Waterloo
Elementary Education

Douglas Maurice Eskra
O'Fallon
Art Education

Evelyn Stanley Evans
East St. Louis
Elementary Education

Gale Linda Fiehler
Cahokia
Special Education

Charles Dale Fredrick
Mosinee, Wisconsin
Art Education

Twila L. Garrett
Granite City
Elementary Education

Harold Wayne Gatton
East St. Louis
Sociology

Robert Dumont Gergen
Granite City
Geography

James Paul Gitchoff, Jr.
Granite City
Business Education

Peggy Lou Glick
Alton
English

Rowena F. Gricevich
Benld
Elementary Education

Norman Dean Grote
Granite City
Physical Education

Renée Lynne Hagen
East Alton
Elementary Education

James Turner Harris
Granite City
Geography

Theresa Joan Harris
Alton
Mathematics

Rita Sue Heberer
Freeburg
Elementary Education

Wanda Heinemann
Belleville
Elementary Education

Lucy S. Hines
Godfrey
Elementary Education

Charles Edwin Hoffmann
Wood River
Art Education

Norma Jeanne Ims
Highland
Physical Education

Mary Ann Ingles
O'Fallon
Elementary Education

Alsandyra Lee Jackson
East St. Louis
Sociology

Russell A. Jacoby
Palmyra
Sociology

Patricia Nan James
St. Louis
Elementary Education

Kathleen Diane Johnson
East St. Louis
Elementary Education

Suzanne Wells Johnston
Alton
Elementary Education

Donna Joyce Jones
Cottage Hills
Elementary Education

Marcia Kaye Kahle
Edwardsville
Elementary Education

Wilma Followell Keele
Chesterfield
Elementary Education

Sarah Jane Kernahan
Edwardsville
Elementary Education

Janet Sue Klopmeier Kutter
Cottage Hills
Elementary Education

Frederick A. Lamb
New Douglas
Physical Education

Diane K. Lard
Columbia
Elementary Education

Mary E. Lawrence
East Alton
Elementary Education

Richard Dale Lowery
Roxana
Government

Sharon Kae McGuire
East Carondelet
Elementary Education

John Haley McPike
Alton
Mathematics

James A. Merrill, Jr.
East St. Louis
Elementary Education

Mary Ellen Meyers
East St. Louis
Elementary Education

Jerry Lynn Montague
Alton
Psychology

Mary Louise Nelson
East St. Louis
Elementary Education

Nancy Crites Nichols
East St. Louis
Elementary Education

Janet Elizabeth Peskar
East St. Louis
Elementary Education

Marvin Dean Peterson
Mount Pleasant, Iowa
Mathematics

Nancy Lee Conour Phillips
Alton
Elementary Education

Rebecca Joan Poe
Alton
Elementary Education

Edward H. Preston
Florissant
Elementary Education

Donald Arvel Price
Granite City
History

Enid Jill Price
Cottage Hills
Elementary Education

Judith Ann Pyle
Alton
Mathematics

Rhonda Lee Marie Quinn
Alton
Business Education

Jean Marie Rathgeb
Roxana
Elementary Education

John Glenn Reed
Alton
Physical Education

Connie Marie Rigdon
Belleville
Elementary Education

Steven Sandler
East St. Louis
Physical Education

Sandra K. Sandy
Salem
Elementary Education

Vondelee Schmisseur
Belleville
Elementary Education

Diana Sue Schulze
Worden
Mathematics

Joyce Jeane Scott
Collinsville
Elementary Education

Acton Artelle Shelton, Jr.
St. Louis
Speech

Marvin A. Shipley
Wood River
Elementary Education

Vernon G. Shook
New Baden
Elementary Education

Shirley Cochran Sinclair
Jerseyville
Elementary Education

James B. Smith
O'Fallon
Elementary Education

Janice Kimes Steele
Alton
Elementary Education

James David Stephens
Bridgeton
Physical Education

Joanna Gentry Stork
Belleville
Elementary Education

Sandra Carroll Stuart
Edwardsville
Elementary Education

Nancy Jean Giacomelli Suhre
Hamel
Elementary Education

Cynthia Sharon Thomas
East St. Louis
Elementary Education

Mary Lou Thorpe
Caseyville
Elementary Education

Orley C. Townsend
East St. Louis
Mathematics

Patricia June Tungett
Alton
Elementary Education

Linda Sue Tyree
Alton
Elementary Education

John Walter Ulffers, Jr.
Alton
Mathematics

Susan Ann Welle
Collinsville
Speech

Carl M. Weller
Palmyra
Mathematics

Wilma Louise Whaley
Bethalto
Elementary Education

Judith Kathleen Whitmore
Madison
Spanish

Mary Ellen Williams
East St. Louis
Elementary Education

Rochelle Greider Wilson
Worden
Elementary Education

Mary Jo Wise*
Medora
Elementary Education

Letha Stein Worthy
Bethalto
Elementary Education

Anita J. Young
Edwardsville
Elementary Education

Bonnie Lee Young
Belleville
Elementary Education

Mary Evelyn Zanger***
Alton
Elementary Education

IN ABSENTIA

Carol McClendon Gendron
Granite City
Elementary Education

Charles Don Guthrie
Alton
History

Lillie Pearl Jones
East St. Louis
Mathematics

Althlyn Gertrude Owens
East St. Louis
Elementary Education

FINE ARTS DIVISION

BACHELOR OF ARTS

Fred Howard Kimbrough
East St. Louis
Art

Frederick Gordon Mueller
East St. Louis
Theater

Julia Belle Schnabel
Alton
Art Education

IN ABSENTIA

Donald Dean Fritz
Godfrey
Theater

BACHELOR OF MUSIC

Philip M. Atkins
Granite City
Music Education

Robert N. Bauchens
East St. Louis
Music Education

Carol Jean Chaput
Caseyville
Music Education

Jerry Dwain Fagan
Alton
Music Education

Shirleyann Herzog Hubbard
Roxana
Music Education

James Marion McHaney, Jr.
East St. Louis
Music Education

HUMANITIES DIVISION

BACHELOR OF ARTS

Gwen Berutti*
Benld
English

Kenneth R. Childerson
Glen Carbon
English

Jens-Peter Davidson
Caseyville
English

Mary Helen Doyle
Belleville
English

Dorothy Harris Driscoll
Alton
English

Geraldine Gender
East St. Louis
English

Jacquelyn Lee Hand
Alton
English

Patricia Barrett Hornback
St. Louis
English

Mitse Charles Kusmanoff
Wood River
French

Jane Goin Lehr
East St. Louis
English

Caryl Mansfield
Belleville
English

Carmen Emilie Mostar
Benld
English

Vernon A. Ohlendorf
O'Fallon
English

Carole Elizabeth O'Neal
Alton
English
(Humanities Honors Program)

Eugene Benjiman Redmond
East St. Louis
English

Barbara Ann Sido
Edwardsville
English

Margaret Ubben
Staunton
English

SCIENCE AND TECHNOLOGY DIVISION

BACHELOR OF ARTS

Carol Jean Alderson
Bunker Hill
Zoology

Wanda J. Armistead
East St. Louis
Zoology

Ronald Frank Baran
Maryville
Physics

Daniel Clement Bingaman
St. Louis
Mathematics

Robert J. Bishop
Granite City
Mathematics

Wayne Eugene Bryant
Dow
Mathematics

Dean Lowell Carriger
Alsey
Mathematics

Martha Ann Cotter**
Granite City
Chemistry

James A. Diestelhorst
St. Louis
Chemistry

Robert Earl Falast
St. Louis
Mathematics

James P. Foster
East St. Louis
Chemistry

David Thomas Gustine
Alton
Mathematics

Charles A. Hamilton
East St. Louis
Mathematics

Ernest Carl Hollmann
Marine
Mathematics

Larry L. Imming
Brussels
Zoology

Ernest Keith Kelly
Venice
Chemistry

Bryan L. Madison
Edwardsville
Chemistry

Roger Lee McCartney
Wood River
Chemistry

James Charles McGraw
Belleville
Chemistry

Al John Mogenis
East St. Louis
Chemistry

Wesley E. Moye
O'Fallon
Mathematics

Henry George Nowicki, Jr.
Madison
Chemistry

Robert Wayne Ridenour
Grafton
Physics

Donald L. Schindler
Belleville
Physics

Robert Louis Sewell
Belleville
Chemistry

Orland Dale Snedeker
Bunker Hill
Mathematics

Floyd Michael Stamps
St. Louis
Mathematics

George Kenneth Vanier, Jr.
Alton
Mathematics

Hubert Stephen Yoder
East Alton
Mathematics

IN ABSENTIA

William Blair Goss
East St. Louis
Chemistry

Kenneth P. Steinkoenig
Caseyville
Chemistry

SOCIAL SCIENCES DIVISION

BACHELOR OF ARTS

George Amisch, Jr.
Granite City
Psychology

Joe Frank Bean
Roxana
Geography

Richard David Brecht
Godfrey
Government

Martha Sue Broom
East St. Louis
Sociology

Michael Wayne Brown
Alton
Psychology

Allan Julius Busch, Jr.
East St. Louis
History

Randall Harold Converse
East Alton
Economics

John Samuel Cox
Edwardsville
Geography

William Albert Deiss
St. Louis
History

Oliver Fred Deppong
East St. Louis
Geography

Donald Richard Dewey
St. Charles
Geography

Nancy Hurley Duncan
Alton
History

John Frederick Evans
Brentwood
Economics

Joseph George Freund, Jr.
Belleville
Psychology

John William Gray, Jr.
East St. Louis
Sociology

Genita Griffin
East St. Louis
History

William L. Gushleff
Madison
History

Edward M. Hansell
Collinsville
Government

Frank Butler Hazzard
Alton
History

Harold Lee Henderson
East Alton
History

George Rollin Henn II
Granite City
History

John J. Kendrick, Jr.
Normandy
Economics

Curtis Harold Kohring
St. Louis
Psychology

Roger Lee Lucht
Wood River
Sociology

Alan D. Magarian
East St. Louis
History

Alice Elaine Mansholt
Alton
Sociology

Frederick Lee Marquis
Staunton
Psychology

Ronald O. Mazander
Belleville
Government

Clarence Thomas McCarthy
Bethalto
Government

George M. McEvilly
Belleville
Sociology

Cecelia McIntosh
East St. Louis
Sociology

John Arthur Menzie
East Alton
Economics

Betty Knox Mitchell
East St. Louis
Sociology

Ruth Elaine Murray
Wood River
History

Della Ann Newberry
Godfrey
History

Robert Joseph Owca
East St. Louis
History

William Ray
East St. Louis
Government

Richard Andrew Schenk
St. Louis
Government

Allen B. F. Schomaker
New Baden
History

Rebecca Ann Skundrich
Wood River
History

Raymond William Straedey
St. Louis
Economics

Gerald Eugene Thomas
Alton
Psychology

Barbara Ann Thompson
Cottage Hills
History

Vincent Fred Torigian
East St. Louis
History

James Roy Vogelsang
St. Louis
History

Mary Jean Walsh
Belleville
Sociology

Donald Vivian Wideman*
St. Louis
History

Robert Gerald Willey
Cahokia
Psychology

Donald Lee Winans
East St. Louis
History

David Randall Wiser
East Alton
Sociology

Sandra Lucille Wright
Wood River
History

Bennie Jean Yates
Granite City
History

IN ABSENTIA

Gary Charles Beese
Belleville
Psychology

Raymond H. Schleeper, Jr.
Alton
Government

CANDIDATES for the MASTER DEGREE

GRADUATE SCHOOL

MASTER OF SCIENCE IN EDUCATION

Philip A. Abromovich, B.S.
University of Illinois, 1951
Guidance

Robert J. Baer, B.A.
Southern Illinois University, 1962
Secondary Education

Jack Vencil Blake, B.S. in Ed.
Arkansas State College, 1957
Education Administration and Supervision

Emma Pearl Smith Blazer, A.B.
McKendree College (Illinois), 1960
Guidance

Charles J. Bonano, B.S. in Ed.
Southeast Missouri State College, 1960
Guidance

Dennis R. Butts, A.B.
McKendree College (Illinois), 1961
Guidance

Asa Edward Boxton, B.S. in Ed.
Arkansas State College, 1954
Guidance

Carol Gay Cook, B.A.
Southern Illinois University, 1963
Secondary Education

Thomasenia H. Danzie, B.S.
Florida A & M University, 1947
Special Education

Daisy Nelson DeBoard, B.S. in Ed.
Washington University (Missouri), 1959
Guidance

Finis Edsel Dew, A.B.
McKendree College (Illinois), 1955
Guidance

Richard A. Eichhorst, B.S. in Ed.
Southern Illinois University, 1963
Education Administration and Supervision

Elizabeth Irene Enos, B.S. in Ed.
Southeast Missouri State College, 1955
Guidance

Earl Frederick Evans, Jr., B.S.
University of Illinois, 1958
Guidance

Gladstone Henry Fairweather, A.B.
William Jewel College (Missouri), 1960
Guidance

George Walter Fleischman, Jr., B.S. in Ed.
University of California, 1954
Guidance

Gail Patricia Floyd, B.S. in Ed.
Southern Illinois University, 1962
Elementary Education

Edsel D. Ford, B.S.
Washington University (Missouri), 1955
Guidance

Betty Lou Gardner, B.S. in Ed.
Southeast Missouri State College, 1958
Elementary Education

Robert S. Gilland, B.A.
Southern Illinois University, 1962
Guidance

Warren Douglas Gower, B.S. in Ed.
Southern Illinois University, 1961
Secondary Education

Herbert William Hacker, B.S. in Ed.
Southeast Missouri State College, 1958
Education Administration and Supervision

Eugene Hamel, B.S. in Ed.
Southern Illinois University, 1959
Education Administration and Supervision

Norma Simpson Hoehn, B.S. in Ed.
Southern Illinois University, 1960
Elementary Education

Ernest Robert House, A.B.
Washington University (Missouri), 1959
Secondary Education

Robert Eugene Jackson, B.S. in Ed.
Arkansas State College, 1958
Secondary Education

Janet A. Jahn, B.S. in Ed.
Eastern Illinois University, 1961
Guidance

Maurice W. Jones, B.S.
Shurtleff College (Illinois), 1952
Education Administration and Supervision

Alta Camille Julian Kendall, B.S.
Shurtleff College (Illinois), 1957
Guidance

Larry James Lard, B.S.
Southern Illinois University, 1961
Secondary Education

Margaret Linder, B.S. in Ed.
Southeast Missouri State Teachers College, 1939
Guidance

John Harvey Lineberry, A.B.
McKendree College (Illinois), 1956
Guidance

William A. Luther, B.Ed.
University of Miami (Florida), 1956
Education Administration and Supervision

Jerrylene V. Lype, B.A.
Mississippi College, 1951
Elementary Education

James Lee Maroon, B.S.
Greenville College (Illinois), 1957
Education Administration and Supervision

Adam Paul Medley, Jr., B.S.
Central College (Missouri), 1954
Education Administration and Supervision

William S. Mygatt, B.S. in Ed.
Southern Illinois University, 1960
Education Administration and Supervision

Bobby R. Neighbors, B.S.
Southern Illinois University, 1950
Guidance

James E. Newsom, B.S.
Southeast Missouri State College, 1950
Secondary Education

Barbara Henderson Nilsson, B.A.
University of Michigan, 1957
Elementary Education

Edward Ronald Noto, B.E.D.
University of Miami (Florida), 1961
Guidance

Herbert William Nunes, B.A.
Southern Illinois University, 1963
Secondary Education

Josephine McKee O'Neil, B.S. in Ed.
Shurtleff College (Illinois), 1956
Elementary Education

Jesselyn L. Paulson, A.B.
McKendree College (Illinois), 1927
Guidance

Mirko Popovich, B.S. in Ed.
Southern Illinois University, 1962
Guidance

Katie Walker Randolph, A.B.
Lane College (Tennessee), 1928
Elementary Education

Dennis C. Reed, B.S.
Southern Illinois University, 1961
Guidance

Clyde Ray Reynolds, B.S.
Southern Illinois University, 1958
Secondary Education

Roger Lee P. Rubemeyer, B.A.
Southern Illinois University, 1960
Guidance

Elmer F. Schrage, B.A.
Southern Illinois University, 1961
Education Administration and Supervision

Marie Z. Schreiber, B.S.
Shurtleff College (Illinois), 1952
Secondary Education

James R. Short, B.S. in Ed.
Southeast Missouri State College, 1957
Education Administration and Supervision

Robert R. Smith, B.S. in Ed.
Southern Illinois University, 1960
Guidance

James Nelson Swick, B.A.
Graceland College (Iowa), 1958
Education Administration and Supervision

William Henry Taylor, A.B.
Talladega College (Alabama), 1931
Guidance

Karl William Tucker, B.S.
University of Missouri, 1962
Guidance

John Herbert Van Nest, B.B.A.
University of Michigan, 1961
Guidance

Gloria M. Campbell White, B.S.
Illinois State Normal University, 1958
Guidance

Norvell V. Woolfolk, B.A.
Howard University (Washington, D.C.), 1955
Education Administration and Supervision

Elva Vincent Young, A.B.
Greenville College (Illinois), 1956
Elementary Education

IN ABSENTIA

Vernon L. Kaliher, B.S.
Illinois State Normal University, 1955
Education Administration and Supervision

Elizabeth Mary Klingler, B.A.
Le Clerc College (Illinois), 1948
Secondary Education

Robert Arthur Taylor, B.S.
Long Island University (New York), 1941
Elementary Education

Norma Bird Turley, B.S. in Ed.
Greenville College (Illinois), 1955
Secondary Education

David L. Wiseman, B.S.
Shurtleff College (Illinois), 1954
Guidance

Granting of degrees is contingent upon the successful completion of work in progress. Line following hometown indicates field of concentration. One asterisk after a name indicates that the candidate is being graduated with honors, and two asterisks indicate high honors.

CANDIDATES FOR CERTIFICATES

TECHNICAL AND ADULT EDUCATION GRADUATES - JUNE 1964

CERTIFICATE IN INDUSTRIAL MANAGEMENT

Arlie E. Allsup
Leland Glenn Bermes
Morris M. Bird
Virgil Brawley, Jr.
Norbert Herman Bruemmer
Herman Clyde Byrd
Paul W. Clugsten
Dean E. Danzer
Joseph J. Ebbert, Jr.
Elston E. Evans
Jerry D. Farmer
Donald D. Huber
Carl Luke Lochiner
Frederick William Mansholt
Gordon L. Masterson
James Monroe McAnally
Bane Presley
Irvin L. Propst
David P. Rain
George William Ressler
Ivan Eugene Richardson
Charles Otis Russell
Elmer Scott
Floyd M. Scott
Charles W. Settlemoir
John Wilson Shansey
Byron Wendel Towse
Raymond Orville Treece
William Arthur Walter
Gerald J. Wesley
Bill E. Whitson
Frank Charles Wojcik
Rufus H. Woodring, Jr.

CERTIFICATE IN TRAFFIC MANAGEMENT

William T. Cooper
Henry C. Randall

FIELD MARSHALS

Gordon Bliss
Clifton Cornwell
Robert B. Hawkins

FACULTY MARSHALS

Professors	Robert N. Pendergrass
Associate Professors	Allan J. McCurry
Assistant Professors	Walter C. Klein
Instructors and Lecturers	David R. Vanhorn

DIVISION MARSHALS

Adult and Technical Education	Emery R. Casstevens
Business	Walter L. Blackledge
Education	David E. Bear
Fine Arts	Lloyd G. Blakely
Humanities	Gerald J. T. Runkle
Science and Technology	Ralph W. Axtell
Social Sciences	Donald L. Taylor
Graduate School	Eric A. Sturley

USHERS

Alpha Phi Omega Fraternity

COMMITTEE ON COMMENCEMENT ARRANGEMENTS

Jerome M. Birdman	Loren B. Jung
H. Bruce Brubaker	Caswell E. Peebles
Charles D. Butler	John H. Schnabel
Clifton Cornwell, Chairman	Virgil L. Seymour
Robert W. Handy	J. Bruce Thomas

William T. Going, Ex-Officio

ACADEMIC ATTIRE

All candidates for degrees and those who hold these degrees, including University officials and faculty and visiting dignitaries, are attired in traditional cap and gown. Representatives of American universities met in 1895 and agreed upon a standard style of academic attire for the various degrees. This Intercollegiate Code, revised in 1932 and again in 1959, is followed today by all American colleges and universities except for a few schools which continue to use the styles of England.

The varying patterns of style and color for academic attire generally used in American colleges and universities are described below.

CAPS

Candidates for degrees wear the regulation black mortarboard cap with tassel appropriate to the School or Division from which they are being graduated, with the exception of those who already hold Doctor's degrees, who are privileged to wear gold tassels.

The authorized list of tassels follows:

- Baccalaureate and Associate Degrees
  - Education—Light Blue
  - Liberal Arts—White
  - Agriculture—Maize
  - Business—Drab
  - Communications—Blue
  - Fine Arts—Brown
  - Music—Pink
  - Music Education—Light Blue
  - Home Economics—Maroon
  - Technology—Orange
  - Nursing—Apricot
  - VTI-Technical—Orange
  - VTI-Business—Drab
- Masters Degrees
  - All fields—Black
- Doctor of Philosophy—Gold

GOWNS

The Bachelor's gown has a closed front and long, pointed, open sleeves. The Master's gown has either an open or closed

front with extremely long, closed sleeves, open at the wrist; the end of the oblong sleeve is square, with an arc of a circle cut away just above the bottom. The Doctor's gown may be worn open or closed. It has voluminous bell-shaped sleeves on which appear three velvet bars (usually black, but sometimes in the color of the subject area).

HOODS

The Master's hood is three and one-half feet long with a three-inch-wide velvet edging of the appropriate color.

The colors for those masters degrees granted by Southern Illinois University are:

Master of Arts—White
Master of Fine Arts—Brown
Master of Music—Pink
Master of Music Education—Pink
Master of Science—Gold
Master of Science in Education—Gold

The lining is in the color or colors of the institution granting the degree.

The Doctor's hood is easily recognized by a four-inch width of velvet edging, the wide panels at either side, the greater length, and the full exposure of the lining. The colors of the edging most frequently seen are blue for philosophy, light blue for education, green for medicine, purple for laws, yellow for science and white for arts and letters. The colors of the lining are those of the school from which the degree is granted.

Below are listed a few schools and their colors from which faculty appearing in the academic procession have received degrees:

University of Arizona—National Red and Blue
University of Arkansas—Cardinal and White
Boston University—Scarlet and White
Bradley University—Red and White
Bryn Mawr—Old Gold and White
University of California—Gold and Yale Blue
California Institute of Technology—Orange and White
Carnegie Institute of Technology—Carnegie Tarton
Chicago University—Maroon
University of Cincinnati—Red and Black

Clark University—White and Emerald Green
Colorado State College of Education—Old Gold and Purple
University of Colorado—Gold and Silver Gray
Columbia University—Light Blue and White
Cornell University—Carnelian and White
Duke University—Yale Blue and White
University of Florida—Orange and Blue
George Peabody College for Teachers—Garnet and Turquoise
George Washington University—Dark Blue and Buff
Harvard University—Crimson
University of Houston—Red and White
University of Illinois—Navy Blue and Orange
Illinois Institute of Technology—Scarlet and Silver Gray
Indiana University—Crimson and Cream
State University of Iowa—Old Gold
Iowa State University of Science and Technology—Old Gold and Cardinal
The Johns Hopkins University—Black and Old Gold
University of Kansas—Harvard Crimson and Yale Blue
Kansas State College of Agriculture and Applied Science—Yellow Gold and Crimson
University of Kentucky—Blue and White
Louisiana State University and Agriculture and Mechanical College—Purple and Gold
Loyola University (Chicago)—Maroon and Gold
University of Maryland—Black and Old Gold
University of Massachusetts—Maroon and White
Massachusetts Institute of Technology—Cardinal and Silver Gray
University of Michigan—Maize and Azure Blue
Michigan State University of Agriculture and Applied Science—Green and White
University of Minnesota—Old Gold and Maroon
University of Missouri—Old Gold and Black
University of Nebraska—Scarlet and Cream
University of New Mexico—Silver Gray and Cherry Red
New York University—Violet
New York State College of Forestry—Orange and Black
University of North Carolina—Columbia Blue and White
Northwestern University—Purple and Gold
Ohio University—Green and White
Ohio State University—Scarlet and Gray

Oklahoma State University—Orange and Black
University of Oregon—Lemon and Emerald Green
University of Pennsylvania—Red and Blue
The Pennsylvania State University—Dark Blue and White
University of Pittsburgh—Navy Blue and Gold
Princeton University—Orange and Black
Purdue University—Black and Old Gold
University of Rochester—Dandelion Yellow
Rutgers University—Scarlet
Saint Louis University—White and Yale Blue
University of Southern California—Gold and Cardinal
Southern Illinois University—Maroon and White
Stanford University—Cardinal
Syracuse University—Orange
University of Texas—White over Orange
Tulane University—Olive Green and Light Blue
University of Utah—Red and White
University of Virginia—Navy Blue and Orange
Virginia Polytechnic Institute—Orange and Maroon
Washington University—Green and Red
University of Washington—Purple and Gold
Wayne State University—Forest Green and Old Gold
Western Reserve University—White and Scarlet
University of Wisconsin—Cardinal
University of Wyoming—Brown and Yellow
Yale University—Yale Blue

Universities outside the United States from which faculty members have received doctor's degrees:

University of Barcelona, Barcelona, Spain
University of Bratislava, Czechoslovakia
University of Cambridge, England
Free University, Berlin, Germany
University of Gottingen, Gottingen, Germany
University of Havana, Havana, Cuba
Ludwig Maximillian University, Munich, Germany
Madrid University, Madrid, Spain
University of Montreal, Montreal, Canada
University of Munich, Munich, Germany
Natal University, South Africa
National University of Mexico, Mexico City, Mexico
Osaka University, Japan

University of Oslo, Oslo, Norway
Phillips University, Marburg, Germany
University of Reading, England
Stephen Tisza University, Hungary
University of Studies in Rome, Rome, Italy
University of Tokyo, Japan

SOUTHERN ALMA MATER

CLARK MORGAN

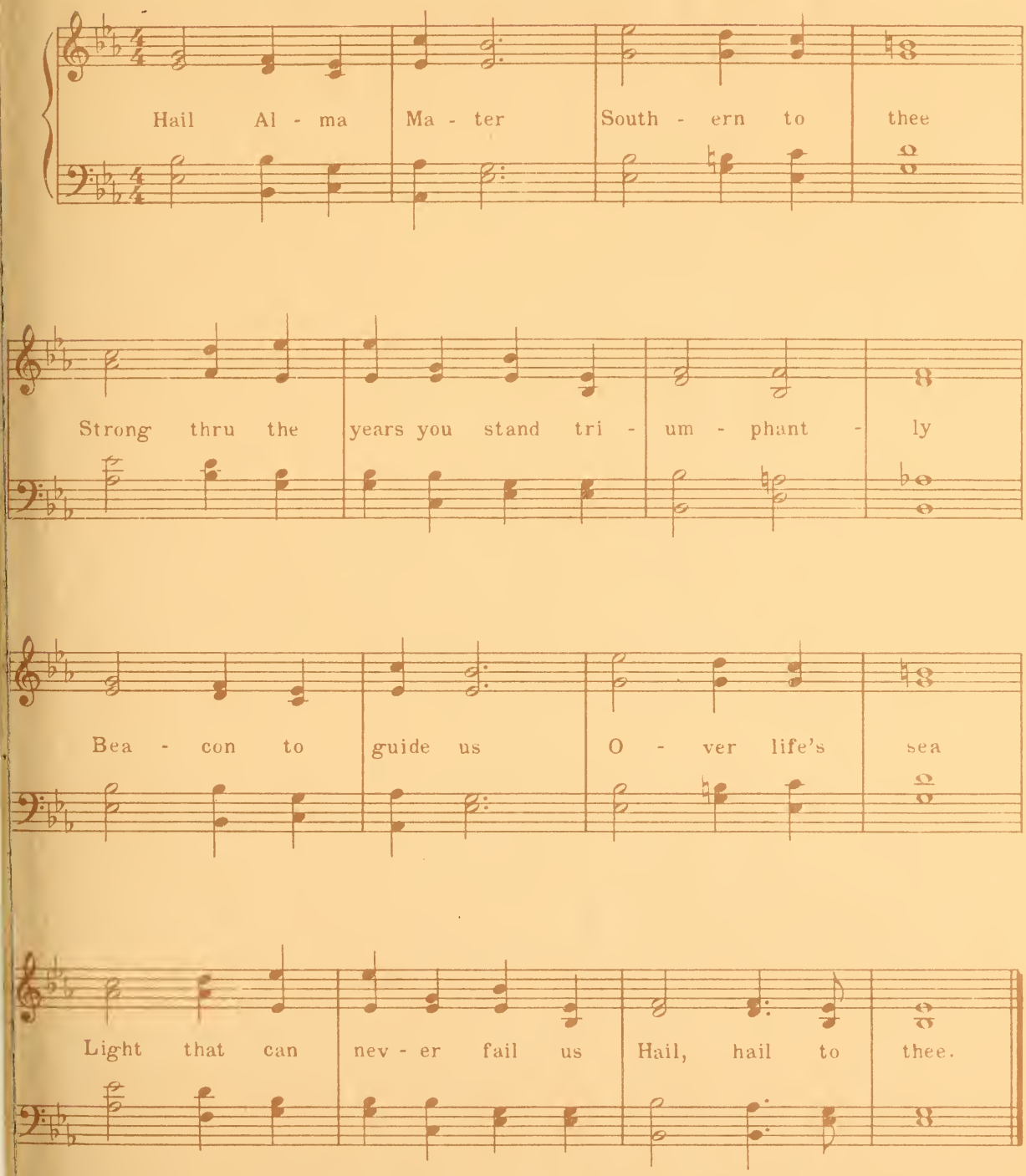

Ninetieth Year

COMMENCEMENT

June Twelfth
Nineteen Hundred Sixty-Four

SOUTHERN ILLINOIS UNIVERSITY

CARBONDALE CAMPUS

Objectives of Southern Illinois University

TO EXALT BEAUTY

IN GOD,
IN NATURE,
AND IN ART;
TEACHING HOW TO LOVE THE BEST
BUT TO KEEP THE HUMAN TOUCH;

TO ADVANCE LEARNING

IN ALL LINES OF TRUTH
WHEREVER THEY MAY LEAD,
SHOWING HOW TO THINK
RATHER THAN WHAT TO THINK,
ASSISTING THE POWERS
OF THE MIND
IN THEIR SELF-DEVELOPMENT;

TO FORWARD IDEAS AND IDEALS

IN OUR DEMOCRACY,
INSPIRING RESPECT FOR OTHERS
AS FOR OURSELVES,
EVER PROMOTING FREEDOM
WITH RESPONSIBILITY;

TO BECOME A CENTER OF ORDER AND LIGHT

THAT KNOWLEDGE MAY LEAD
TO UNDERSTANDING
AND UNDERSTANDING
TO WISDOM.

COMMENCEMENT EXERCISES

June Twelfth, Nineteen Hundred Sixty-Four

THE UNIVERSITY

Southern Illinois University was established in 1869 as Southern Illinois Normal University. The shortened name became official in 1947 by action of the state legislature.

In 1874 the first building on the campus at Carbondale was completed, financed by state-appropriated funds and contributions from citizens of Jackson County. In the fall of that year, the first regular academic year for the school, 150 students were enrolled. The student population has increased steadily and now exceeds 18,000.

For some years after its establishment, Southern operated as a two-year normal school. In 1907 it became a four-year, degree-granting institution, though continuing its two-year course until 1936. In 1943, after a vigorous campaign led by President Roscoe Pulliam, the state legislature changed the institution, which had been in theory exclusively a teacher-training school, into a university, thereby taking official recognition of the great demand in the area for diversified training.

The action of the legislature led to establishing colleges of Education, Liberal Arts and Sciences, and Vocations and Professions, offering the Bachelor of Science in Education, Bachelor of Arts, and Bachelor of Science degrees. In 1947 the Bachelor of Music degree was approved, in 1951 the Bachelor of Music Education, and in 1957 the Bachelor of Science in Agriculture. Graduate work was instituted in 1943 and the Graduate School was formally established in 1948. At this time it was authorized to grant the Master of Arts and Master of Science degrees in addition to the Master of Science in Education. In 1952 the Master of Fine Arts degree was added to the list, the Doctor of Philosophy in 1955, and in 1956 the Master of Music, and the Master of Music Education. The divisions of Communications, Fine Arts, and Rural Studies were established in 1953, and in 1955 became the schools of Communications, Fine Arts, and Agriculture respectively. The College of Vocations and Professions was dissolved, and a School of Business was created in 1956. In 1957 the Department of Home Economics became the School of Home Economics. In 1959 the Department of Applied Science became the School of Applied Science, which, in 1961, was re-named the School of Technology to include the engineering programs. The growth of classes for adults and for those seeking technical training led to the establishment in 1953 of the Division of Technical and Adult Education, of which the Vocational-Technical Institute is a part. The Department of Nursing was established in 1955.

The Small Business Institute was established in 1954, and the Community Development Institute was established in 1956. The Labor,

Latin American, and Rehabilitation institutes were created in 1957, the Transportation Institute in 1960, and the Center for the Study of Crime, Delinquency, and Corrections in 1961.

In 1949 the Belleville Residence Center was established. Then, because of the growing demand for educational opportunities in the Madison-St. Clair counties area, the University established the Alton Residence Center and the East St. Louis Residence Center in 1957. In 1959 the Southwestern Illinois agencies were organized into a unit coordinate with the Carbondale campus. These two units are now named the Carbondale Campus and the Edwardsville Campus.

The Edwardsville Campus consists of the Business Division, Education Division, Fine Arts Division, Humanities Division, Science and Technology Division, Social Sciences Division, and the Department of Nursing.

The presidents of the University have been

Robert Allyn	1874–1892
John Hull	1892–1893
Harvey W. Everest	1893–1897
Daniel B. Parkinson	1897–1913
Henry W. Shryock	1913–1935
Roscoe Pulliam	1935–1944
Chester F. Lay	1945–1948
Delyte W. Morris	1948–

BOARD OF TRUSTEES

Southern Illinois University operates under the jurisdiction of a Board of Trustees created by a Charter granted by the Illinois General Assembly. The Board consists of seven members appointed by the Governor and the Superintendent of Public Instruction who serves as an ex-officio member. Members are appointed for terms of six years.

Mr. John Page Wham, *Chairman* ..... Centralia

Mr. Kenneth L. Davis, *Vice-Chairman* ..... Harrisburg

Mr. Melvin C. Lockard, *Secretary* ..... Mattoon

Dr. Martin Van Brown ..... Carbondale

Mr. Harold R. Fischer ..... Granite City

Mr. Arnold H. Maremont ..... Winnetka

Mr. Lindell W. Sturgis ..... Metropolis

Honorable Ray Page (*Ex-Officio*)
Superintendent of Public Instruction ..... Springfield

ORDER OF THE CONCERT

7:30 P.M.

SOUTHERN ILLINOIS SYMPHONY

WARREN VAN BRONKHORST, D.M.A., *Conductor*

Preceding the Commencement Exercise

Overture to "The Marriage of Figaro" ..... MOZART

Finale from Symphony No. 4 in G Major ..... DVORAK

ORDER OF THE EXERCISES

CONCERT ..... *The Southern Illinois Symphony Orchestra*

PROCESSIONAL

March of Homage ..... *Franz Liszt*

THE SOUTHERN ILLINOIS SYMPHONY ORCHESTRA

WARREN VAN BRONKHORST, D.M.A., *Conductor*

INVOCATION

THE REVEREND JERREAL B. BUCHANAN, B.A., B.D.,
University Baptist Church,
Carbondale, Illinois

ADDRESS

MARGARET MEAD, B.A., M.A., Ph.D.,
American Museum of Natural History

CONFERRING OF THE ASSOCIATE AND BACCALAUREATE DEGREES

PRESIDENT DELYTE W. MORRIS, Ph.D., D. Hum.

Presentation of Candidates

PROFESSOR WILLIAM J. MCKEEFERY, Ph.D.,
Dean of Academic Affairs

PROFESSOR JOHN E. GRINNELL, Ph.D.,
Vice-President for Operations

PROFESSOR CHARLES D. TENNEY, Ph.D.,
Vice-President for Instruction

Division of Technical and Adult Education
College of Education
College of Liberal Arts and Sciences
School of Agriculture
School of Business
School of Communications
School of Fine Arts
School of Home Economics
School of Technology
Department of Nursing

RECOGNITION OF AIR FORCE RESERVE OFFICERS

CONFERRING OF THE ADVANCED DEGREES
PRESIDENT DELYTE W. MORRIS, PH.D., D. HUM., and
JOHN PAGE WHAM, LL.B., *Chairman, Board of Trustees*
Presentation of Candidates
VICE-PRESIDENT JOHN E. GRINNELL, PH.D.
VICE-PRESIDENT CHARLES D. TENNEY, PH.D.

PRESENTATION OF FACULTY SERVICE AWARDS
PRESIDENT DELYTE W. MORRIS, PH.D., D. HUM.

CONFERRING OF THE DISTINGUISHED SERVICE AWARD
PRESIDENT DELYTE W. MORRIS
Presentation of the Candidate
PROFESSOR WILLIAM J. TUDOR, PH.D.,
Director, Area Services

ALMA MATER ..... *Clark Morgan-Daum*

BENEDICTION
THE REVERAND JERREAL BUCHANAN

RECESSIONAL
March from "*Scipio*" ..... *George F. Handel*
THE SOUTHERN ILLINOIS SYMPHONY ORCHESTRA
WARREN VAN BRONKHORST, D.M.A., *Conductor*

(The audience is asked to remain at their seats until the faculty and graduates have completed the recessional.)

Granting of degrees is contingent upon the successful completion of work in progress. Line following hometown indicates major of candidates. One asterisk after name indicates candidate is being graduated with honors, two asterisks indicate high honors, and three asterisks indicate highest honors.

Names of all candidates in attendance will be read by Professor Isaac P. Brackett

CANDIDATES for the ASSOCIATE DEGREES

DIVISION OF TECHNICAL AND ADULT EDUCATION

The Dean of the Division is Professor Ernest J. Simon
The Division Marshal is Associate Professor Marvin Hill

ASSOCIATE IN BUSINESS

Fred John Basolo
Coello
Accounting

Lonzell Beers
Johnston City
Accounting

Raymond Eugene Bobbitt
Decatur
Co-operative Retailing

George William Bond, Jr.
Decatur
Co-operative Retailing

Marion Eveland Collins*
Mundelein
Co-operative Retailing

Betty Lou Diehl
Marissa
Secretarial

Robert Charles Donahoe
Decatur
Co-operative Retailing

Dale Ellen Donnelly
Decatur
Secretarial

Larry Eugene Evemeyer
Rockport
Accounting

John Fak
Johnston City
Co-operative Retailing

James William Gaskill
Monticello
Accounting

Thomas Rex Harrod
Decatur
Co-operative Retailing

Jeannette Fern Hayes
Sparta
Secretarial

Beverly Ann Karcher
Wayne City
Secretarial

Helen Jewel Kelley
DuQuoin
Secretarial

Robert J. Kirkpatrick
Sesser
Accounting

Robert T. Mench
Charlottesville, Indiana
Accounting

Earnest E. Newton
Jonesboro
Accounting

James H. Nolan II
Lawrenceville
Accounting

Valerie Kay Page
Arlington Heights
Secretarial

Carol Mary Paxhia
Skokie
Co-operative Retailing

Carol Rae Richardson
West Chicago
Co-operative Retailing

Jerard William Roesner
Geneseo
Co-operative Retailing

Sharon Kay Rogers
DuQuoin
Secretarial

Kerby Allen Rushing
DeSoto
Business

Richard C. Schultz, Jr.
Beardstown
Co-operative Retailing

Nelda J. Sternberg*
Chester
Accounting

James Edward Stevens
Herrin
Co-operative Retailing

Carolyn Edith Taylor
Colfax
Secretarial

Trudy Myra Tepper
Champaign
Co-operative Retailing

George Eugene Thalman
Wilmette
Co-operative Retailing

Helene Mary Trottier
Evanston
Co-operative Retailing

Martha Lou Vaupel
Carmi
Co-operative Retailing

Judith Gale Waring
Cobden
Secretarial

Fern E. Watson
Brighton
Secretarial

Curtis W. Werner
Marissa
Business

Maurine Rae Westen
Beason
Co-operative Retailing

Ronald Marvin Whyman
Glen Ellyn
Co-operative Retailing

Janet Kay Winter
Carmi
Secretarial

IN ABSENTIA

Carolyn Ruth Koy
Waukegan
Co-operative Retailing

Clyde Sandfort Morgan
Carbondale
Co-operative Retailing

ASSOCIATE IN TECHNOLOGY

Michael Lynn Anderson
Cobden
Automotive Technology

Kathleen Jane Atkinson
St. Louis, Missouri
Dental Hygiene

Gary L. Auerswald
St. Francisville
Automotive Technology

Sally Jane Babcock
LaGrange Park
Dental Hygiene

Robert A. Bahlow
Springfield
Automotive Technology

Billy D. Barger
Carbondale
Machine Tool Technology

Douglas M. Beitel
Grayslake
Architectural Drafting and Design Technology

Ronald G. Brown
Herrin
Electronics Technology

Jerry Allen Cheatham
Herrin
Commercial Art

David M. Chester*
Lombard
Dental Laboratory Technology

James Coady
Taylorville
Commercial Art

Meridell Lanean Coalson
Staunton
Commercial Art

Phillip Lee Curry
Latham
Automotive Technology

Dennis Michael Devine
St. Louis, Missouri
Dental Laboratory Technology

Terry Wrage Dingeldein
Lincoln
Woodworking Technology

Michael D. Docherty
Valier
Electronics Technology

William John Dumbrava
Auburn
Commercial Art

Richard Lynn Edmonds
Marion
Printing Technology

Larry B. Edwards
Thompsonville
Automotive Technology

Andrew Glen Erickson
Deerfield
Electronics Technology

Dennis Eugene Files
Fairfield
Electronics Technology

Thomas N. Frihart
LaGrange Park
Commercial Art

Norman Lewis Gabel
Greenup
Building Construction Technology

Robert Joseph Galligos
Alton
Machine Tool Technology

James Jerry Gasper
Marion
Machine Drafting and Design Technology

Harry James Giffin
Murphysboro
Automotive Technology

Virginia Ruth Gill
Chicago
Dental Hygiene

Nancy Lee Goodman*
Kirkwood, Missouri
Dental Hygiene

Herbert Greksa
Arlington Heights
Commercial Art

David Carroll Grieme
Springfield
Architectural Drafting and Design Technology

Anton Michael Grzempa
Elmhurst
Electronics Technology

Patricia Lee Harrell
Cape Girardeau, Missouri
Dental Hygiene

Jack LeRoy Harrum
West Frankfort
Printing Technology

Karen Haycraft
Chicago
Dental Hygiene

Russell A. Helmich*
Edwardsville
Automotive Technology

Malcolm P. Hildebrand
Springfield
Printing Technology

Dennis Wayne Hirsch
St. Jacob
Architectural Drafting and Design Technology

David H. Hirth
Herrin
Machine Drafting and Design Technology

Christopher M. Hoeper
Lemay, Missouri
Dental Laboratory Technology

John Lester Jennings
Doniphan, Missouri
Dental Laboratory Technology

Carolyn Gail Johnson
Rockford
Dental Hygiene

John Thomas Kemper, Jr.*
Goodlettsville, Tennessee
Dental Laboratory Technology

Edwin Kent Kessel
Cisne
Machine Tool Technology

Jerry Ethan Kessler
Plainville, Connecticut
Dental Laboratory Technology

Jerry Lavern Kinney
Carterville
Dental Laboratory Technology

Darrel Gene Knobloch
Peoria
Electronics Technology

Herbert Irvin Knobeloch, Jr.
Mascoutah
Automotive Technology

William Alvin Kraus
Highland
Automotive Technology

Chris Krengel
Michigan City, Indiana
Dental Laboratory Technology

Nancy Jean Kubik
LaGrange Park
Dental Hygiene

David W. Lander
Lewistown
Commercial Art

Ray Carl Lynn
Clay City
Automotive Technology

James Albert Majernik
Streator
Automotive Technology

Donald Lee Manion
Mattoon
Electronics Technology

Dale E. Martin
Paris
Automotive Technology

Gerald Paul Russell McLain*
St. Louis, Missouri
Automotive Technology

Wallace B. McVey
Herrin
Automotive Technology

William Francis McWhinnie
Round Lake
Electronics Technology

James Thomas Meadows
Cairo
Electronics Technology

Ron Meiners
Anchor
Automotive Technology

Jerry Dale Messman
Homer
Machine Tool Technology

Analea Marie Miriani
Herrin
Commercial Art

Elvan Joseph Patrick Mollet
Modoc
Commercial Art

Gregory Leslie Moody
Marissa
Machine Tool Technology

Fredrick Paul Moore
Joliet
Dental Laboratory Technology

Robert H. Murphey
Robbinsdale, Minnesota
Dental Laboratory Technology

Robert Edward Neudecker
Marine
Machine Drafting and Design Technology

Duong Van Nhi
Saigon, Viet Nam
Machine Drafting and Design Technology

Larry Earl Nuhn
Sesser
Electronics Technology

Richard E. Osborn
Pana
Automotive Technology

Johnnie Pappas
West Frankfort
Electronics Technology

Donn Harold Parker
DuQuoin
Electronics Technology

Dennis Raymond Patrick
Gildford, Montana
Dental Laboratory Technology

George H. Pfeifer
Toledo
Automotive Technology

James B. Phillips
Sac City, Iowa
Architectural Drafting and Design Technology

Sandra Kay Poland
Effingham
Dental Hygiene

Carl Ray Pollard
Carmi
Machine Tool Technology

Richard E. Porter
Sesser
Electronics Technology

Rachel E. Powell
Alton
Commercial Art

Dale Frederick Prange
Carbondale
Dental Laboratory Technology

Gary Burton Pregracke
North Chicago
Architectural Drafting and Design Technology

Linda Lou Pulley
Robinson
Dental Hygiene

Thomas R. Rappé
Mattoon
Commercial Art

James H. Richee
Granite City
Machine Tool Technology

John Kenneth Robards
Noble
Automotive Technology

Robert Dean Robertson, Jr.
Decatur
Machine Drafting and Design Technology

Linda Sue Robinson
Prairie Village, Kansas
Dental Hygiene

Ronald Raphael Saucier
Chicago
Architectural Drafting and Design Technology

Donald Joseph Sauer, Jr.
Marion
Electronics Technology

Sandra Jean Savill
Hannibal, Missouri
Dental Hygiene

Charles A. Scott
Metropolis
Automotive Technology

Steven Jay Scott
DuQuoin
Electronics Technology

Orville Ottis Sitze
Alton
Machine Drafting and Design Technology

Gary Allen Slagel
Fairbury
Machine Drafting and Design Technology

Ronald Warren Slechta
Berwyn
Machine Tool Technology

Charles Joseph Slezak
North Riverside
Automotive Technology

Michael Jay Sullivan
Fairfield
Electronics Technology

John Robert Sutton
Carmi
Machine Tool Technology

Charles David Switzer
Decatur
Machine Drafting and Design Technology

James Clinton Switzer
Decatur
Electronics Technology

George Edward Tate
Vandalia
Machine Tool Technology

James R. Tate
Benton
Machine Drafting and Design Technology

James D. Templeton
Oceanside, New York
Woodworking Technology

Thomas Norman Towle
Chicago Heights
Dental Laboratory Technology

David Edgar Tressell
Galesburg
Architectural Drafting and Design Technology

Nguyen-Huu-Ty
Saigon, Viet Nam
Machine Tool Technology

Lloyd W. Vaughan
Burnt Prairie
Automotive Technology

Elaine Christine Voitkevits
Melrose Park
Commercial Art

Wendell L. Walden
McLeansboro
Architectural Drafting and Design Technology

James Ferrell Walker
Carbondale
Architectural Drafting and Design Technology

Roger Watson
Chicago
Dental Laboratory Technology

Harold Dean Webb
McLeansboro
Printing Technology

Irvin W. Walker
Herrin
Machine Tool Technology

Terry Wayne Werth
Lincoln
Machine Tool Technology

Charles D. White
McLeansboro
Automotive Technology

Rhonda Beals Widrig
Mattoon
Dental Hygiene

James K. Wilson
Clay City
Architectural Drafting and Design Technology

James E. Wood, Jr.
Arlington Heights
Building Construction Technology

Roy E. Xanders, Jr.
Fairfield
Machine Drafting and Design Technology

Brian Paul Zingsheim
Deerfield
Commercial Art

John W. Zwinak
Pana
Commercial Art

IN ABSENTIA

Marian R. Algarda
St. Louis, Missouri
Dental Hygiene

David Merle Basler
Wood River
Automotive Technology

Judith Ann Bierman
Caruthersville, Missouri
Dental Hygiene

Irene Louise Edinger
Missoula, Montana
Dental Hygiene

Robert Spencer Gower
Carbondale
Commercial Art

Barbara Marion Hunziker
Merrill, Wisconsin
Dental Hygiene

Nancy C. McClain
Carbondale
Dental Hygiene

Raymond Michael Mikolay
Glenview
Commercial Art

Harold Morgan Reynolds
Elmhurst
Commercial Art

John Herbert Smith
Vandalia
Machine Tool Technology

CANDIDATES for the BACHELOR DEGREES

COLLEGE OF EDUCATION

The Acting Dean of the College is Professor Troy W. Edwards
The College Marshal is Professor R. J. Fligor
The Assistant Marshal is Assistant Professor Leonard E. Kraft

BACHELOR OF MUSIC EDUCATION

Sue Ann Sunday Fee
Murphysboro
Music

William Cyrus Hudson
Mt. Carmel
Music

Lanita Marie O'Dell
Ottawa
Music

Clyde Robert Rose*
Shelbyville
Music

BACHELOR OF SCIENCE IN EDUCATION

Levoy Roy Achenbach
Granite City
History

Dominic J. Aiello
Springfield
Elementary Education

Ruth Ann Akright
Henry
Elementary Education

Jana Gail Albers
Sullivan
Business Teacher Education

Linda Sue Allen
Marion
Elementary Education

Sharon Kae Allen
Carbondale
English

Rita Carson Ameel*
Carbondale
English

Charolet Joan Anderson
Herrin
Elementary Education

Lilyan Anderson
Chicago
Elementary Education

Robyn Dale Anderson
Fairfield
Mathematics

Jean Marie Andrews
O'Fallon
Recreation and Outdoor Education

Toni Jean Antoine
Chicago
English

Marilyn Sue Arensman*
Metropolis
Elementary Education

Judith Reeb Arvin
Carbondale
Elementary Education

Susan B. Askew
Carbondale
Elementary Education

Lawrence Edward Asmussen
Hazelcrest
Physical Education for Men

Marian Julia Augustine
Livingston
Elementary Education

Donald Maurice Ballestro
Chicago
History

Diana Gene Balliett
Staunton
Elementary Education

LunYe Crim Barefield
Chicago
Elementary Education

Marian Barker
Springfield
English

Peggy Jane Barker
Eldorado
Home Economics

Linda Fae Barnett
Buncombe
Physical Education for Women

Margaret Aline Bauman
Sesser
Elementary Education

James Michael Baxter
Olmsted
Business Teacher Education

Margaret Ann Beck
Pinckneyville
Elementary Education

Ervin Albert Beckett
Carbondale
Physical Education for Men

Philip Gordon Beers
Chester
Elementary Education

Shirley Ann Beggs
Carbondale
English

Donna Ann Behnke
Eldorado
Kindergarten-Primary

Treasure Holland Beldo
Carbondale
Elementary Education

Alice E. Berry
Harrisburg
Elementary Education

Richard G. Bickhaus
Quincy
Business Teacher Education

John A. Birchler
Chester
Elementary Education

Barbara Glee Bird
Decatur
Elementary Education

Eugene Clifford Birkner
New Athens
Mathematics

Janice Sue Bivens
Edwardsville
Elementary Education

Phyllis Ann Blackstone
Berwyn
Elementary Education

Joseph Frederick Blazine
Royalton
Mathematics

Stanley Edwin Bochtler*
St. Peter
Elementary Education

Marsha Irene Boehm
Carbondale
Elementary Education

Donna Rae Bondi
Chicago
Government

Stanley Strusz Boulee
Ashkum
Business Teacher Education

Michael Albert Bowen
West Frankfort
Social Studies

James Charles Boynewicz
Carbondale
Physical Education for Men

Yvonne Elizabeth Bradley
Carbondale
Elementary Education

Betty Lucille Brazier
Mounds
Elementary Education

Robert Carl Bremer
Marengo
Recreation and Outdoor Education

Rosa Irene Brinkman
East Carondelet
Elementary Education

David R. Britt
Patoka
Social Studies

Rodney Lynn Brod
Carbondale
Elementary Education

Paula Sue Browning*
Freeburg
Elementary Education

Marilyn Jane Bryant
Centralia
Elementary Education

Nancy Strauch Bubanovich*
East St. Louis
Elementary Education

Julia Ann Bucari
Springfield
Kindergarten-Primary

Patricia Bartsch Buckner
Anna
English

Mabel Doris Burch
Woodstock
Elementary Education

Evelyn Ann Buretta
Ashley
English

Glenda Lynne Burgard
Dixon
Business Teacher Education

John L. Burgess
Carbondale
Health Education

Marilyn Sue Caldwell
Marion
Physical Education for Women

Patricia W. Caldwell
Altamont
Business Teacher Education

Carol Ann Calloway
Chicago
Elementary Education

Susan Helen Carman
Carbondale
Special Education (Mentally Retarded)

Marilouise Carney
Benld
Special Education (Mentally Retarded)

Myrene Lynda Carson
Oakdale
Elementary Education

Elizabeth Rose Carter
Ottawa
Kindergarten-Primary

Jean Rogers Casper
Anna
Elementary Education

Faye Snodgrass Cassens
Edwardsville
English

Donna Jean Cauble
Dongola
Elementary Education

Donald E. Clark
Carmi
Elementary Education

James Wesley Claxton
Cobden
Business Teacher Education

James F. Clemens
Rosiclare
History

Donna Rae Clendenin
Orient
Mathematics

Donald Keith Cochran
Robinson
Recreation and Outdoor Education

Sara Ann Cohn
Springfield
Elementary Education

Judith Anne Colvin
Hinsdale
Foreign Languages

Judith Lee Coulson
Christopher
Home Economics

Kay Lynne Cunningham
Danville
Kindergarten-Primary

Mary Kietzman Cunningham
Loda
Mathematics

Judith Ann Runyon Daugherty
Carterville
Social Studies

Darrell Ray Davis
Carbondale
Elementary Education

Sam Lowell DeLap, Jr.
Norris City
Mathematics

Nancy Mae DeLay
Greenville
Elementary Education

Julianne DePinto
Carbondale
English

Mary Stewart Dills
Evanston
Kindergarten-Primary

Sandra Lee Dobbins
Johnston City
Elementary Education

John Michael Dobill
Royalton
Elementary Education

Lowell Clyde Dodson
Garner, Texas
Social Studies

Sarah Isabelle Doerr
Murphysboro
Elementary Education

Judith Ann Dolen
Winchester
Special Education (Mentally Retarded)

Charles Herbert Domville III
Carbondale
Recreation and Outdoor Education

Barbara Jean Dorries
Vandalia
Elementary Education

Jeanette Earline Dothager
Smithboro
English

Mary Kell Doty
Benton
Elementary Education

Glenda Fisher Earnhart
Dongola
Elementary Education

James Donald Ebbs
Carbondale
Special Education (Mentally Retarded)

Lana Economides
Alton
English

Alfred Guy Edwards, Jr.
McLeansboro
Physical Education for Men

Tonia Raye Egner
Tamms
Zoology

Chris M. Elkins
West Frankfort
English

Karen Joette Eudy
Carbondale
English

Martha Ellen Evers**
Mound City
Elementary Education

Paul Richard Fantz
St. Louis, Missouri
General Science

David E. Fear
Oreana
English

Sharon Ellen Tripp Fear
Carbondale
Business Teacher Education

Carol Feirich
Carbondale
Recreation and Outdoor Education

Sue Ellen Feurer
Marion
Kindergarten-Primary

John Joseph Florent
Sycamore
Recreation and Outdoor Education

Diana G. Howell Foster
Carbondale
Elementary Education

Charles Clay Frederick
DuQuoin
Recreation and Outdoor Education

Carol Elaine Frey
Bradford
Elementary Education

Kathleen Cagle Furlong
Marion
Home Economics

Daniel Raymond Gajewski
Scheller
Zoology

Ronald E. Gann
Carbondale
Geography

Rosemarie Garavalia
Harrisburg
Elementary Education

Rosalie Garden
Fairfield
Elementary Education

Mildred Ruth Goodwin Gehler
Norwood, Ohio
Kindergarten-Primary

Darrell Russell Gehret
Bellmont
History

Linda Lou Giffin
Elkville
Elementary Education

Pamela Gilbert
Carbondale
Special Education (Mentally Retarded)

Bonnie Lou Ginger
Aurora
Elementary Education

Ronald Allen Goff
Centralia
Elementary Education

Thomas C. Grace
Carbondale
Recreation and Outdoor Education

Karen J. Grant
Marion
Physical Education for Women

Judith K. Heck Gray
Carbondale
Elementary Education

Lorene K. Greten
Oakdale
Social Studies

Eloise Griffin
Murphysboro
Elementary Education

Doris A. Grimmett
East St. Louis
Elementary Education

Carolyn Lee Guetterman
East St. Louis
Business Teacher Education

Sandra Frances Guth
Livingston
Elementary Education

Mary Johanna Haines
DuQuoin
Elementary Education

Elaine Bicknell Hake
Carbondale
Elementary Education

Mike Haluzak
Carbondale
Social Studies

Janet Sue Hanrahan
Florissant, Missouri
Mathematics

Adrienne Ann Harast
Cicero
Elementary Education

Sue Hardwig*
Murphysboro
Business Teacher Education

Dennis Wayne Harmon
Carbondale
Physical Education for Men

Eleanor Louise Harper
East Alton
Recreation and Outdoor Education

Nancy Patricia Harris
Springfield
Elementary Education

Martha Ann Clifton Harrison
Louisville
Elementary Education

William R. Hart
Belleville
History

Travetta Fern Hartline
Alto Pass
Botany

Linda Kay Hartman**
Benton
History

Phyllis Mae Hartman
Wheaton
Elementary Education

Mary Louise Hartwell Hauser
Carbondale
Elementary Education

Ada Ellen Heller
DeSoto
Elementary Education

Ruth Reynolds Heller
Waterloo
Kindergarten-Primary

Franklin Eugene Helm
Kinmundy
Zoology

Sandra Eileen Henley
Benton
English

James M. Higgins
Oak Park
Recreation and Outdoor Education

Delana Kay Hines
Ellis Grove
English

Jerry Lee Hinkley
Carterville
Botany

Barbara Jean Hitt
Edinburg
Physical Education for Women

Janice Ann Hoffmann
Belleville
Elementary Education

Mary Joyce Hogrefe
Chester
Elementary Education

Retha Belle Holder
Benton
Kindergarten-Primary

Roger Owen Hollister
McLeansboro
Elementary Education

Jerry LeRoy Homann
Springfield
Social Studies

Sandra K. Horning
Peoria
Physical Education for Women

Kenneth J. Houston
Oak Lawn
Physical Education for Men

Bonita Kay Deputy Howard
Keensburg
Physical Education for Women

Jerald Gene Howell
Herrin
Business Teacher Education

Alice Faye Rendleman Hoxworth
St. Louis, Missouri
Elementary Education

Nancy Muriel Hubbs
Anna
Elementary Education

James Leon Hughes
Carbondale
Health Education

Lynn Montroy Hughes
Carmi
Elementary Education

Sammy Lee Hughes
Carmi
Physical Education for Men

Linda Lou Huppert
Murphysboro
Elementary Education

Robert David Jamieson
Cleveland, Ohio
Elementary Education

Beverly Karen Johns*
Elmhurst
English

Gary Branth Johnson
Galesburg
Recreation and Outdoor Education

Judith Arlene Johnson
Decatur
Elementary Education

Terrell Eugene Johnson
DeSoto
Elementary Education

Bari Lee Johnston
Decatur
Elementary Education

Irwin Arthur Johnston
Elgin
Social Studies

Ida Elizabeth Jones
Champaign
Elementary Education

Leroy Jordan
Murphysboro
Elementary Education

Jane Sarkesian Kane
East St. Louis
Recreation and Outdoor Education

Sharon Rae Karroll
West Frankfort
Business Teacher Education

Judith Ann Kasten
Hoffman
Elementary Education

Betty Joyce Katz
LaGrange Park
Elementary Education

Karol Lynne Kavanaugh
Homewood
Physical Education for Women

Iris Joan Kinney
West Frankfort
Elementary Education

Judith Diane Kistner
Godfrey
Mathematics

Dorothy Mae Kleinik*
Pana
Elementary Education

Jacquelyn Sue Kline*
Casey
Elementary Education

Barbara Kokta
Chicago
Recreation and Outdoor Education

Charles F. Kollross
Gibson City
Mathematics

Marilyn Anselment Kreher
McLeansboro
Business Teacher Education

Mary Belle Childers Krone
Marion
Elementary Education

George Irving Kuehn
Glenview
Business Teacher Education

Mary Margaret Kuske
Berwyn
Elementary Education

John Manos Lambakis
Joliet
Recreation and Outdoor Education

Leslie Dennis Lange
Morton Grove
Physical Education for Men

Brenda Rue Lappin
Farina
Elementary Education

Judith Ann Laue
Shumway
Elementary Education

Alma Marie Lauffer
Mokena
Elementary Education

Nancy Charlin Lazaris
Bloomington
English

Bonnie Ellen Legendre
Ewing
Elementary Education

Linda Ellen Lehman
Mt. Vernon
Speech

Patsy Marie Lesker*
Lenzburg
English

Claudette Alice Liddell
Chicago
Elementary Education

Martha Jean Ligon
Anna
Business Teacher Education

Pamela Joyce Lindsey
Berkeley
Elementary Education

Judy Alyce Lloyd
Chicago
Speech

Jean E. Lobenstein**
Carbondale
Business Teacher Education

Brenda Bohleber Loosley
Carmi
Kindergarten-Primary

Marcia Kay Lorenz
Mattoon
Speech

Carla Jimmette Mackey
Chicago
Foreign Languages

Marjorie Sue Mahoney
Rosiclare
Elementary Education

Betty Lou Mandich
Chicago
Elementary Education

Bonita Jean Mangum
Harvey
Physical Education for Women

Brenda Kay Marlow*
Herrin
Elementary Education

Sandra S. Marshall
Belleville
Special Education
(Mentally Retarded)

Lynn Ellen Maschhoff
Elk Grove
Elementary Education

Sara Elizabeth Newman Maxwell
DuQuoin
Speech Correction

Ann Marie McDaniel
Carbondale
Elementary Education

Doris Ann McDaniel
Tamms
Elementary Education

Brenda Joyce McDonald
McLeansboro
Elementary Education

Judy Colleen McDonald*
West Frankfort
Foreign Languages

Beverly Jan McGill
Metropolis
Health Education

Lena McGlone
East St. Louis
Kindergarten-Primary

Judith Ann McIntosh
Dongola
Kindergarten-Primary

Ronald Dean McLain
West Frankfort
Physical Education for Men

Judith A. McLaughlin
Murphysboro
Business Teacher Education

Sarah Elizabeth McNew
McLeansboro
English

Tonya Jo McPherson
Benton
Elementary Education

Jean Kay Meacham
Downers Grove
Elementary Education

Joan Carol Mees
Oak Park
Business Teacher Education

Judith A. Mentel
Waterloo
Elementary Education

JoAnn Carolyn Michalski
Ashley
Business Teacher Education

Marylla Millard
Mattoon
Elementary Education

Denise May Millare
Chicago
Zoology

Judith Ann Miller
East St. Louis
Physical Education for Women

Patricia Susan Walter Mills
Brownfield
Elementary Education

S. Burkett Milner
Lawrenceville
Mathematics

Polly Janice Winkler Mitchell
Carbondale
Elementary Education

Forrestine Mitchum
St. Louis, Missouri
Speech Correction

Janet Geltosky Molinarolo
Harrisburg
Elementary Education

Michael Ray Moore
Marion
Physical Education for Men

Richard Nolan Moore
Benton
Business Teacher Education

Robin Carpenter Moore
Belleville
History

Anna Mae Mowry
Collinsville
Art

Jerry Elmer Lee Moye
Omaha
English

Robert Eugene Moyer
Princeton, Indiana
Mathematics

B. Sharon Telford Mueller
Vandalia
Elementary Education

Sandra Lee Mueller*
St. Louis, Missouri
Physical Education for Women

David Morris Newell
Tamms
Physical Education for Men

Nancy Ann Newton
Hurst
Elementary Education

Karen Diane Nighswander
Harrisburg
Speech Correction

Beatrice L. Nilsen
Carbondale
Elementary Education

Judith Ann Nisbet
East Alton
English

Sandra Ann Hefer Norris
Staunton
Recreation and Outdoor Education

Cherry Lee Norton
Galesburg
Physical Education for Women

Kenneth Gordon Noyes, Jr.
Lynn, Massachusetts
Physical Education for Men

Elaine Marie Ochsenreiter
Allison Park, Pennsylvania
Elementary Education

Eva R. Odum
Marion
Elementary Education

Deanna Mae Olson
Skokie
Physical Education for Women

Barbara Ann Otten
Modesto
Elementary Education

Gary Kent Paben
Quincy
Speech

Raymond F. Padovan
North Miami, Florida
Physical Education for Men

Betty Lou Parker
Centralia
English

Herbert H. Parks
Harrisburg
Business Teacher Education

Mona Lou Parks
Carrier Mills
Business Teacher Education

Nora Janet Partain
Cave-in-Rock
English

Richard Morris Patty
Galesburg
Social Studies

e Leland Paul
rbondale
Physical Education for Men

garet Marie Peak
arion
Elementary Education

a K. Peeler
press
Elementary Education

ent Perschbacher
ascoutah
English

ta Kay Phares
inburg
Business Teacher Education

J. Phillips
rterville
Business Teacher Education

e Marilyn Pinazzi
lier
Business Teacher Education

l Ann Plagge
echer
Mathematics

l Ann Poe
rbondale
Biology

Ray Pope
wrenceville
Chemistry

rt Delmond Price
atson
Recreation and Outdoor Education

na Ward Proctor
rrin
Elementary Education

l Darlene Quick
attuc
Elementary Education

ld Dale Quick
attuc
English

Jean Ramey
heaton
Kindergarten-Primary

re Silva Ramos, Jr.
rbondale
Physical Education for Men

l Elizabeth Rancifer
icago
English

Linda Randolph
ringfield
Social Studies

Donald Ray Raney
Norris City
Social Studies

Cynthia Kay Reed
Mt. Vernon
English

Patricia Sue Reid
Marion
Elementary Education

Sandra Jean Rexroth
Havana
Elementary Education

Carole Charlette Reynolds
Dupo
Elementary Education

Mary Sue Rider
Hurst
Elementary Education

John William Roberts**
Salem
Biology

Mary Sybil Root
Springfield
Physical Education for Women

Wilma May Rose
Centralia
Elementary Education

Martha Ellen Rosenberger
Carbondale
Art

Carolyn Sue Ross
Odin
Elementary Education

Mildred Louise Roy
Norris City
English

D. Allen Rude
Carbondale
Health Education

Diane Gail Saineghi
Christopher
Kindergarten-Primary

Melba Joy Sandefur
Zeigler
Elementary Education

Vicki Louise Sather
Itasca
Elementary Education

LaVerne Fredrick Schaal
St. Peter
Elementary Education

Mary Jane Robinson Schaulin
St. Charles, Missouri
Elementary Education

Sharon Ann Schluter
Payson
Elementary Education

Joyce Ruth Schmidt
Chicago
Elementary Education

Elaine Marie Schneider
Belleville
Elementary Education

Hayden Lawrence Schuetts
Kewanee
Business Teacher Education

Martha Angell Schwegman
Carterville
Elementary Education

Vivian Lee Sellers
Ironton, Missouri
Zoology

Beverly Jean Sellinger
St. Louis, Missouri
Physical Education for Women

Thelma Lampe Shappard
Metropolis
Elementary Education

James Perry Sheppard
Anna
Recreation and Outdoor Education

Artie Jean Sherman
Paducah, Kentucky
Elementary Education

Sally Jo Sherrick
Effingham
Elementary Education

Mary Ann Shorb**
Fairfield
English

Barbara Ann Simpson
Prairie du Rocher
Elementary Education

Roberta Lou Simpson
Fairfield
Botany

Alfred Dale Smith
Johnston City
Social Studies

Barbara Anne Smith
Sullivan
English

Charles Virgil Smith
Harrisburg
Government

Judith Ulaynne Smith
Carbondale
Elementary Education

Marie Joyce Smith
Chicago
History

Yvonne Mae Smith
Wayne City
Elementary Education

Joan Ernestine Snaza
Franklin Park
Business Teacher Education

Imajean Meggs Snell
Tamms
Elementary Education

Helen Louise Spencer
Eldorado
English

Bonney A. Dillman Spicer
Ingraham
Elementary Education

Susan Ellen Spiller
Marion
Elementary Education

Patricia Anne Splittgerber
Riverside
Business Teacher Education

Susan Ann Goodwin Spooner
Chicago
Elementary Education

Laura Louise Spurlin
Hurst
Business Teacher Education

Peggy Garrison Squibb
Mt. Vernon
Elementary Education

Brenda Joyce Stallins
Harrisburg
English

Linda Disney Stefl
Carbondale
Elementary Education

Roberta Steinborn
Harrisburg
Elementary Education

Judith Kay Sternberg
Steeleville
Elementary Education

Anita Louise Stone
Carbondale
Elementary Education

Penelope Anne Storch
Lake Villa
Health Education

Ruth Marie Strand
Berwyn
Recreation and Outdoor Education

Charlene May Summers
East Alton
Physical Education for Women

Robert Clark Suprunowski
East St. Louis
Government

Carolyn Jo Sutton
McLeansboro
Business Teacher Education

James F. Taflinger
Effingham
Recreation and Outdoor Education

Mary Susan Schmelter Tarr
Springfield
English

Sandra Kay Tarrant
Shumway
Business Teacher Education

Evelyn Gaye Tatum
Tamms
Physical Education for Women

Terra Lynn Taylor
West Frankfort
Business Teacher Education

Judith Elaine Thomas
West Frankfort
Business Teacher Education

James Baughman Thompson
Decatur
Physical Education for Men

J. Douglas Tomlinson
Springfield
Zoology

Nancy Arlene Tossi
Witt
Elementary Education

Phyllis Tow
Elkville
Elementary Education

Gwendolyn Townsend
South Bend, Indiana
Elementary Education

Margaret Ann Tucker
Waterloo
English

Ronald Roy Upchurch
Carbondale
Recreation and Outdoor Education

Donald Allen Uram
Chicago
Elementary Education

Joan Valli
Benton
Elementary Education

Dinh Phuc Van
Cholon, Vietnam
Elementary Education

Mary L. Vandermark
Edwardsville
Physical Education for Women

Roy M. Van Horn
Herrin
Special Education (Mentally Retarded)

Barbara Jean Van Zandt
Christopher
Elementary Education

John L. Vaughn
Zeigler
Social Studies

Martha Scott Vaughn
Centralia
Kindergarten-Primary

Coralue Venable
Carterville
Elementary Education

Daryl W. Vesterfelt
Delavan, Wisconsin
Special Education (Mentally Retarded)

William F. Vincent
Cambridge
Physical Education for Men

Vivian Earlene Waddy
Mounds
Elementary Education

Larry Kent Wagner
Overland, Missouri
Physical Education for Men

Linda Louise Wagner
Golconda
Foreign Languages

Mary Joanne Walker
Zeigler
Elementary Education

Heather Wallace
Lincolnwood
Elementary Education

Jerry Beckon Walters
Decatur
Art

Barbara Jean Walton
Anna
Speech Correction

Irma Emma Watland*
Millstadt
Elementary Education

Jacques Everett Weaver, Jr.
Carbondale
Physical Education for Men

John Vance Welge
Carbondale
Geography

Judith M. Wenshutonis
Chicago
Kindergarten-Primary

Evelyn Faye Miller Wheelock
Carbondale
English

Juanita Beggs Whiteside
Arlington Heights
Elementary Education

Cecile Williams
Maywood
Elementary Education

Mary Lee Haley Williams
Urbana
Elementary Education

Mary Patricia Williams
Fairfield
Physical Education for Women

Joanne P. Willms
Niles
Kindergarten-Primary

Alice Lynn Wilson
Keenes
Business Teacher Education

Beverly Jo Rankin Wilson
Carbondale
Physical Education for Women

Hugh E. Wilson
Broughton
Health Education

Richard Allen Wilson
Chicago
History

William W. Wilson
Mt. Vernon
Social Studies

Rebecca Sue Wininger
Flat River, Missouri
Elementary Education

Daisy Eugenia Winstead
Paducah, Kentucky
Foreign Languages

Peter Munro Winton
Bronxville, New York
Physical Education for Men

Jeannette Lee Wolters
Sparta
Business Teacher Education

Melvin Lynn Wood
Sandoval
Mathematics

Ruth Ann Woodrome
Mt. Vernon
Special Education
(Mentally Retarded)

Kay Leone Woodruff
Hillsboro
Elementary Education

Kathleen Ruth Wooters
Salem
Elementary Education

Clara L. Wootton
Elizabethtown
Elementary Education

Morton Silas Wright
Karnak
Social Studies

Linda Tami Yamamoto
Lovington
Elementary Education

Charles Edwin Young
Albion
Economics

Glenna Smith Young
Carbondale
Elementary Education

Eveline Ann Zavala
Herrin
Elementary Education

Ronald D. Zimmer
West Frankfort
Elementary Education

IN ABSENTIA

Minnie Lee Couser
Ridgway
Elementary Education

Wanda Nelle Delhaute
Beecher City
Kindergarten-Primary

Carmen Lydia Erthal
Carbondale
Elementary Education

Virginia Milton Farmer
Benton
Business Teacher Education

Mary Fey Gilbert
Belleville
Government

Ronald Stuart Holden
Chicago
Elementary Education

June L. Keys
Dodge City, Kansas
Elementary Education

Jean Marie Kincanon
Tuscola
Elementary Education

Ralph Woodrow McCree
Pittsburg
Social Studies

David Joseph Richter
Breese
Physical Education for Men

Karen Lee Smelser
Hinsdale
Elementary Education

Carolyn Louise Taylor*
Long Grove
Elementary Education

William Moran Wood
Wilmington
Social Studies

COLLEGE OF LIBERAL ARTS AND SCIENCES

The Dean of the College is Professor Henry Dan Piper
The College Marshal is Professor W. B. Welch
The Assistant Marshal is Professor Elbert H. Hadley

BACHELOR OF ARTS

John Lester Alexander
Carbondale
Government

Gus Charles Alevizos
Chicago
Economics

Earle Elvin Allen, Jr.
Chicago
Chemistry

Robert Elliott Allinson*
Benton
Philosophy

Dale Alexander Allison, Jr.
Anna
History

Dora C. Amos
Carbondale
Geography

Thomas E. Amyette
Hinsdale
Psychology

Dennis Richard Anderson
Elburn
Chemistry

James Robert Anderson
Vienna
Mathematics

John Darvin Anderson
Shobonier
Economics

Margaret Schulz Ashbridge*
Palestine
Government

Alan Eugene Ashbrook
Neoga
Chemistry

Mary Ellen Asmus
Grosse Pointe, Michigan
Sociology

Jared Duane Baker
Eldorado
Chemistry

William Andrew Bannister
St. Louis, Missouri
History

Wayne Barber, Jr.
East St. Louis
Government

James Michael Baricovich
Summit
History

Charles Lee Barker
Springfield
Government

Jeffrey G. Barlow
Benton
History

Linda Louise Barnhorn
Godfrey
Physiology

William Brian Barry
Fort Lauderdale, Florida
Sociology

Craig A. Beeler
Webster Groves, Missouri
Government

Terence Bernard Ben
Chicago
Government

Michael John Bilan
Mason, Michigan
Government

Charles Leroy Blacklock
East Alton
Mathematics

Norma Lee Blackwell
Metropolis
Foreign Languages

G. Douglas Blatt
Joliet
Speech

Paul David Blenz
Peoria
Zoology

Thomas Ward Booth
Springfield
Government

Stephen G. Bracewell
Carbondale
Psychology

Nancy Sue Bramlet
Harrisburg
English

Dale J. Bremer
Metropolis
Zoology

Stanley Keith Brickler
Creve Coeur
Zoology

Robert Barton Bridges
Carbondale
Mathematics

Sue Bridgman
Bluffs
Foreign Languages

Lowell Arthur Brown
Murphysboro
Psychology

Lynda Kay Brown
Olney
Mathematics

John Edward Brownback
Springfield
Chemistry

John Ryland Buckner
Gilman
Psychology

Frank Joseph Bulow
Oak Lawn
Zoology

Barbara Carraway Bunch*
Belleville
History

John Gordon Burnette, Jr.
Chicago
Economics

Dan Busch
Murphysboro
Psychology

Arthur Joseph Bushue
Mattoon
Chemistry

Glendell Gene Bybee
Harrisburg
Sociology

Gary Durrell Cain
Bethalto
Psychology

Donald Paul Caldwell
Wilmington
English

Robert E. Campbell
Carbondale
Chemistry

Fredna Marie Carlson
Tilden
English

Richard Leon Carter
Johnston City
Government

Pat Hamilton Casey
University City, Missouri
Mathematics

William Barry Caywood
Bridgeport
Government

Albert Duen-Lai Chan
Hong Kong, China
Mathematics

Ella Louise Charlson
Lexington
Sociology

Stephen Chesek
Evergreen Park
Foreign Languages

William Chladny
Pana
Microbiology

Frances Marie Kopacz Christian
Westville
Zoology

Edward Rea Christophersen
Arlington Heights
Psychology

David K. Clemens
Golconda
Economics

Roy Edward Clement
Royalton
Physics

Alice Lydia Cole
Homewood
English

Larry Contri
West Frankfort
Botany

Randall Hobert Covington
Herrin
Chemistry

Flemon Orlandus Donvester Crim
Joppa
Government

John Peter Crocker
Lake Bluff
Philosophy

Linda Ellen Cross
Ottawa
English

Frank James Crotty, Jr.
Joliet
History

Mary Kay Crouch
DuQuoin
Foreign Languages

Curtis J. Dahlin
Chicago
Psychology

Richard Dean Daily
DuQuoin
Mathematics

Wayne Lee DeLay
Chatham
Zoology

Robert Lee Dennis
Mt. Vernon
Botany

Clifford Harlan Dey
Carbondale
Economics

Ralph William Dieckmann
Ferguson, Missouri
Microbiology

Marlin Dean Dixon
Mt. Vernon
Zoology

Timothy Martin Dolan
Lake Villa
Microbiology

James Michael Dovin
Streator
Mathematics

Robert Willard Drinkwine
Carbondale
Psychology

Joan A. Eaton
Carbondale
English

Douglas F. Edmonds
Belvidere
History

Joan H. Edmonds
Belvidere
Government

Charles Ehrlich
Dayton, Ohio
Government

Veronica Venus Elias
Marissa
Psychology

James Fredrick Emerson
Hurst
Speech

R. William English
Winnetka
Sociology

Grant Leon Esser
Des Plaines
Chemistry

Ruth Diane Fairfield
Carbondale
English

James William Fischer
Crystal Lake
Sociology

Reuben Allan Flatt
Christopher
Chemistry

Richard Alan Fleming
Carbondale
English

Stephen Albert Flickinger
Mt. Carroll
Zoology

John William Flynn
Chicago
Philosophy

Frank Wesley Foehr
Ashley
Zoology

Steven Ted Frantz
Harrisburg
Government

Keith Frick
Marion
Government

Jerry C. Gaskill
Collinsville
Zoology

Hans Martin Gilde
Anna
Foreign Languages

James Edward Gill
Marion
Government

Richard Wayne Gillespie
Anna
Government

Lance W. Girton
Oakwood
Economics

Sheila S. Glaczenski
Peoria
Physiology

Karen Dorothy Goettler
Wilmette
Sociology

Marilyn Esther Goldfeather
Carbondale
English

Ernest Gonzalez
Granite City
Foreign Languages

Lawrence T. Grabowski
DuBois
Zoology

Neil John Hackett, Jr.*
Edwardsville
History

Ronald David Hall
Raleigh
Mathematics

Henry James Halverson
Elmwood Park
Chemistry

Terry Gordon Hamilton
Murphysboro
Sociology

Jon Allan Harby
Danville
Economics

Shirley Odessa Harris
Murphysboro
Sociology

Charles Walter Hartwig
Carbondale
Government

Ronald Wayne Heflin
Fairfield
Botany

Virginia Eileen Heisner
Pinckneyville
Mathematics

Donna Lee Arlene Heldebrandt
Marissa
English

Dennis Lee Helm
La Grange Park
Government

John Paul Helm**
Edwardsville
Mathematics

Robert William Hengehold
Edwardsville
Economics

John Richard Hicks
Mt. Vernon
English

Charles Leon Hill
Odin
Psychology

Irma Louise Holmes
Urbana
Government

Larry Leon Honeycutt
Lebanon
Psychology

Raymond Henry Hosner
Gillespie
Geography

Everett Gerald House
Mound City
Mathematics

William Gerry Howe
Carbondale
Mathematics

Robert Eugene Howell
Carbondale
Economics

Ronald Edward Hunt
Wood River
Mathematics

James Clarence Ielase
Marion
Physiology

Simeon Kedogo Imbamba
Maragoli, Kenya
Botany

Douglas Amiel Ingold
Carbondale
Psychology

Jared P. Isom
New Athens
Zoology

Oma Lee Jacobs*
Carbondale
English

Lowell Edward Jeter
Marion
Sociology

Thomas Clowers Johnson
Mode
Government

Nancy Jane Johnston
Carbondale
Psychology

Larry Grant Jones
Springfield
Government

Robert H. Jung
Trenton
Government

Jerry Wayne Kane
Harrisburg
Government

John F. Keller
Carrollton
Government

John Franklin Kern
Jonesboro
Speech

Karl Fox Kiefer
Carbondale
Geography

Thomas Gerald Kielhorn
Fairfield
Government

Nancy Eleanor Klafin
Chicago
Mathematics

Evelyn J. Klemm*
Carterville
English

Russell Allen Knight
Cairo
Mathematics

Robert D. Kopitke
Villa Park
Economics

Donald E. Kornelly
Skokie
English

Sandra Anne Kotarek*
Skokie
History

Gerald M. Kouzmanoff
Arlington Heights
Speech

Barbara M. Kozimor
Chicago
History

Ronald Allen Kramme
New Holland
History

Kenneth E. Kreitner
Carterville
Government

Kaye Rae Krohn
Joliet
Psychology

Norman Victor Kropp
Chicago
Psychology

Julia Kung
Curitiba, Brazil
Microbiology

Carl F. Kupferer
Murphysboro
Zoology

Ella Phillips Lacey
Hayti, Missouri
Psychology

Donald Walter Langa
Woodlawn
Geography

Anthony Lynn Lehde
Nashville
History

Elizabeth Ann McGowan Lemons
Carbondale
English

Edward E. Link
North Chicago
Government

Burrell E. Little, Jr.
Grand Chain
Psychology

Wa-Kin Lo
Kowloon City, Hong Kong
Microbiology

James Brian Long
Elmhurst
Mathematics

Robert Anthony Lorinskas
Chicago
Psychology

William Robert Lovan
Murphysboro
Government

Caryl Ann Klingberg Lyons***
Carbondale
English

Burton W. Mall
LaGrange Park
Psychology

Candace Kay Malone
Carrier Mills
Government

Dee Ann Martin
Sesser
Sociology

Kent William Mason
Washington, D.C.
Sociology

Richard N. Mather
Harper Woods, Michigan
History

Neil Lindsey Maxwell
Flora
English

Kenneth M. May
Marion
Government

Robert Francis Mayol
Springfield
Chemistry

William McAllister
Chicago
Mathematics

Peter G. McCadden, Jr.
Carrollton
Geography

Karen K. McCaugherty
Western Springs
English

Robert Allan McCoy
Carbondale
Mathematics

William Carter McDonald
Auburn
Psychology

Linda Kay McFall
Lawrenceville
Government

Patricia Tatro McGillivray
LaGrange
History

Kenneth Dale McLaren
Carbondale
Geography

David Warren McMillen
Dahlgren
Chemistry

Thomas Jay Means
Danville
History

James August Mertz
Hecker
Anthropology

Susan Rae Millar
Columbus, Ohio
English

James A. Minton
St. Anne
Mathematics

Charles Edmond Mitchell
Festus, Missouri
Physics

Linnea Lou Mitchell
Marion
Sociology

Gayland Louis Monken
Lebanon
Chemistry

Willis Ray Montgomery
Grafton
Chemistry

Richard Lee Moore
Harrisburg
Government

Elizabeth Ann Motley*
New Canton
Chemistry

Robert Edward Moye
O'Fallon
Government

Gail Mrkvicka
Springfield
Psychology

Roger Sullivan Murphy
Robinson
Government

Marjorie Mylius
Mt. Vernon
Foreign Languages

Don H. Naylor
Jerseyville
Botany

Robert Allen Neel
DuQuoin
Mathematics

Thelma Gwendolyn Nelson
Peoria
English

Dale Eugene O'Dell
Carmi
Botany

Walter Thomas Ogle
Festus, Missouri
Psychology

Stephen Anderson Olson
Alton
Government

Joyce R. Orr
Murphysboro
Psychology

Eugene F. Ostendorf
Venedy
Geography

Judith Ann Page
Carbondale
Microbiology

Ronald Lee Parrish
Carbondale
Chemistry

Emil Gustave Peterson III
Harrisburg
Government

Beverly Jean Pettis
Danville
Foreign Languages

Dorothy J. Peyton
Yazoo City, Mississippi
Sociology

Joe Bob Pierce
Mt. Vernon
History

James Gordon Place
Freeport
Philosophy

Gerald Bernard Plotkin
River Grove
Foreign Languages

Carol Jean Jakes Poos
Carbondale
Mathematics

Barbara Kay Pope
Herrin
Mathematics

Stanley Bert Pope
Carbondale
Mathematics

William Francis Porter
Aurora
Sociology

Jerry Lee Potter
Tama, Iowa
Psychology

John Charles Puntney
East St. Louis
Mathematics

Mary Elizabeth Putt**
Lebanon
Sociology

Walter John Rabe, Jr.
Oak Park
Geography

Lenore M. Rabjohns
Chicago
History

A. G. Rahman
Anna
Government

William Donovan Randall
Mt. Vernon
Economics

Trilla Anne Reeves
Arlington Heights
Sociology

Judith Ann Reisinger
Rockwood
History

Jane Ann Riley
Pekin
English

Edwin K. Robbins
Madison
Psychology

Gary Dale Robinson
Palatine
Inter-American Studies

Jerry Ray Robinson
Carbondale
Sociology

Esmail Roshanmanesh
Tehran, Iran
Economics

Charles Stephen Ross
Carbondale
History

John Roth
Virden
Mathematics

Eric W. Running
Monmouth
Philosophy

George Ellis Rury
Steeleville
Zoology

James Robert Sanders
Chicago
History

Charles George Scalet
Chicago
Zoology

Curtis Coats Scheifinger
Carbondale
Microbiology

Thomas H. Schmitz
Effingham
Zoology

Kathleen Schroeder
Carlyle
English

John Edwin Schwegman
Metropolis
Zoology

Ruth Anne Scott
Wood River
Sociology

Charles Earl Seten III
Harrisburg
Zoology

Lawrence Dale Shelton
Wayne City
Government

Rachel K. Sherr
Chicago
Psychology

Ronald Walter Sich
Chicago
Economics

Robert Thomas Sigler
Carbondale
Sociology

Alice Irene Silverman
Carbondale
Psychology

Clarence Eugene Smith
Decatur
Psychology

David Michael Smith
Shelbyville
Zoology

Larry Mitchell Smith
Shelbyville
Government

Merle Andrew Smith
Cahokia
Geography

Paul Keith Smith
Roselle
Chemistry

James Daniel Snyder
Herrin
Mathematics

Lowell K. Solterman
Hopedale
Geography

Michael Don Southard
Springfield
Anthropology

Kent O'Neil Sprague
Girard
History

John Roy Squibb
Mt. Vernon
History

Kenneth Edward Stagner
Murphysboro
History

James Elon Steer
Springfield
Zoology

David M. Stewart
Buncombe
Government

Linda Ann Goss Stewart
Mt. Vernon
English

Leann Kay Stoecklin
Highland
Foreign Languages

George Clifford Stone
Carbondale
History

Robert T. Taylor
Chicago
Government

Marvin James Thompson
Flora
Mathematics

Ted J. Tischauser
Vandalia
History

Richard Woodrow Todd
Pinckneyville
Economics

Robert Charles Touchette
East St. Louis
Zoology

Richard Tad Turner
Carbondale
Mathematics

James Richard Vanderhorst
Woodson
Zoology

Richard M. Vowell
Herrin
English

Dolores Marie Walicki
Chicago
Psychology

Richard David Waskow
Chicago
Chemistry

Henry Webb, Jr.
Mounds
Sociology

Nancy Ann Kartman Welge
Carbondale
Microbiology

Richard Lee Welty
Carbondale
Government

William Vernon Wetzel, Jr.
Chicago
English

Richard Harvey White
Savanna
History

Julie Ann Whiteside
Alton
Sociology

Harvey D. Williams, Jr.
Chicago
Mathematics

Jack Dale Williams
Morton Grove
Psychology

Ronald W. Williamson
Millcreek
English

Charles H. Wilson
Chicago
Psychology

Lyle Ray Wilson
Cahokia
Zoology

Gerald Allen Wise
Sterling
Zoology

Forrest Wisely
Marion
Mathematics

Kenneth Forrest Witt
Arlington Heights
Mathematics

Charles Arthur Woerz
Park Ridge
Physiology

Allan Joseph Russell Worms
Carbondale
Zoology

James G. Wrone*
Clinton
Economics

James Walter York
Fairfield
Physics

George Arnold Zelsdorf
Barrington
Psychology

Melvin Lynne Zimmerman
Lincoln
Anthropology

IN ABSENTIA

David Jan Allen
Carbondale
English

Norman Davis Beals, Jr.
Alton
English

John Leslie Buskohl
DuQuoin
Government

Joyce Noel Cole
Belvidere
English

David Nolan Conville
Elburn
Mathematics

James S. Dulaney
Mt. Vernon
Economics

Lawrence Henry Flowers
LaGrange
Foreign Languages

Charles Dean Heinzman, Jr.
Christopher
Botany

Charles R. Keys
Pittsfield
Zoology

Gisela Margaret Kohrs
Normal
English

Robert Donald Kriege
Edwardsville
Government

Robert James Monaghan
Gillespie
Geography

James Ronald Morgan
St. Louis, Missouri
Economics

O. Edward Schlatter
Carbondale
Philosophy

John Richard Spiller
Dowell
History

Roger Keith Swim
Energy
English

Warren Edward Trotter
Lenzburg
Mathematics

Nancy S. Warshauer*
DeSoto
English

Terry David Wiebenga
Henderson
Government

Robert T. Willis
Springfield
Sociology

Nancy Elisabeth Worden
Chicago
English

Jesse T. C. Yen
Singapore
Chemistry

SCHOOL OF AGRICULTURE

The Dean of the School is Professor W. E. Keepper
The School Marshal is Assistant Dean Herbert L. Portz

BACHELOR OF SCIENCE IN AGRICULTURE

Malchus B. Baker, Jr.
Ridgway
Forestry

Edward Neal Ballard
Greenfield
Agricultural Industries

Frank B. Beckley
Coulterville
Agricultural Industries

Ronald Gene Boyd
Carbondale
Animal Industries

Edward Eugene Brower
Taylorville
Agricultural Industries

James Alfred Burns
Bourbonnais
Agricultural Industries

David Allan Buser
Belleville
Forestry

Larry L. Camp
Shelbyville
General Agriculture

James Lee Carter, Jr.
Brownsburg, Indiana
Agricultural Industries

Roger N. Carter
Carrollton
Agricultural Industries

Lloyd R. Casey, Jr.
Sterling
Forestry

John B. Casteel
Oakwood
Forestry

Lawrence Eugene Chamness
Carbondale
Vocational Agriculture

David L. Cooper
Carmi
Forestry

Steve W. Cortelyou
Carbondale
Animal Industries

Gerald Lloyd Crouse
Ingraham
Vocational Agriculture

Albert John Czajkowski*
Ashley
Plant Industries

Richard Wayne Denhart
Urbana
General Agriculture

Sally Jane Dimiceli
Elgin
Animal Industries

James Lynn Dolan
Sullivan
Animal Industries

Neal Deon Egner
Ullin
General Agriculture

Gerald Michael Fricot
Lombard
Agricultural Industries

Edwin William Friedlander
Carbondale
Forestry

Konrad Kent Funkhouser
Oblong
Plant Industries

Richard Edward Gardner
Cambridge
Forestry

LeRoy Eugene Gaskin
Lockport
General Agriculture

Ronald Leroy Hay*
Macomb
Forestry

Denny Maurice Hays
Carbondale
Agricultural Industries

John Frederick Herschelman
Carlinville
General Agriculture

Robert Frank Hight
Centralia
Forestry

John Edward Hish, Jr.
Ridgway
Plant Industries

Claren Lee Hosselton
Clay City
Plant Industries

John Harper Janak
Clarendon Hills
Agricultural Industries

John W. Jay
Glen Ellyn
Plant Industries

Richard Howard Jesse
Palmyra
Vocational Agriculture

Roger Ralph Johnson
Wayne City
Vocational Agriculture

David LaPort Johnston
Farmington
Agricultural Industries

Charles Bernerd Jordan
Harvard
Forestry

Herschel Clarence Kasten
Hoffman
Vocational Agriculture

Alvah Carl Kelley
Goreville
Vocational Agriculture

John W. Kiefer
Belle Rive
General Agriculture

John Robert Kinney
Fairfield
Vocational Agriculture

James H. Kinsella
Lexington
Plant Industries

Charles A. Klepfer
East Peoria
Forestry

Donald R. Knop
Campbell Hill
General Agriculture

Michael Joseph Korin
Mulkeytown
Plant Industries

David Lawrence Kussow
St. Louis, Missouri
Plant Industries

Gary Lee LeFevre
Mound City
General Agriculture

William Everett Lueschen
Cooksville
Plant Industries

Edward James Mach
Berwyn
Forestry

Robert Gene Macklin
Effingham
Forestry

John F. Marzec
Chicago
Forestry

Gary David McCartney
New Canton
Animal Industries

James Stephen Miller
Greenview
Animal Industries

Larry D. Morgan
Jonesboro
Agricultural Industries

Roger Marvin Nacker
Milwaukee, Wisconsin
Forestry

Larry D. Nagreski
Macedonia
Agricultural Industries

Gene Paul Offermann
Fults
Plant Industries

Rodney E. O'Kelley
Cowden
Animal Industries

Eugene Earl Pickard
Thompsonville
General Agriculture

Ronald G. Reeves
Springfield
Forestry

Norman Wayne Robards
Noble
Plant Industries

Randall Lee Roberts
Jewett
Forestry

Donald L. Robinson
Sullivan
Plant Industries

Roy Eugene Rodgers
Salem
Vocational Agriculture

John C. Rowe
Otterbein, Indiana
Agricultural Industries

Kenneth Lee Runyon
Olney
Forestry

James E. Sandusky
West Frankfort
Forestry

Jerry Lewis Savill
Canton
Animal Industries

Ralph John Schmoll
Evansville
Animal Industries

John Edward Schoen III
Litchfield
Forestry

Keith Eugene Schultz
West Chicago
Forestry

David Lawrence Schwartz
Centralia
Plant Industries

David M. Stack
Aurora
Forestry

Douglas Keith Stallard
Olney
Animal Industries

Richard Miller Stallings
Carmi
Animal Industries

Ken Rodger Storer
Dundas
Plant Industries

James Roy Stumpf
Columbia
Plant Industries

James Robert Stuntz, Jr.
Palos Heights
Animal Industries

Jarrell R. Sutton
Carbondale
Animal Industries

Richard Dee Sutton
Norris City
Vocational Agriculture

Edwin W. Tendick
Mt. Pulaski
Animal Industries

Philip Ray Utley
Carbondale
General Agriculture

Thomas Theodore Walquist
Mansfield
Vocational Agriculture

Jimmie A. Webb
Cedar Rapids, Iowa
Forestry

Gerald Robert Weiss
Pocahontas
Vocational Agriculture

William John Weiss
Bedminster, New Jersey
Animal Industries

Bernard Joseph Wiegmann
Teutopolis
Vocational Agriculture

Brian R. Williams
Chicago
General Agriculture

Richard B. Williamson
Nashville
General Agriculture

James M. Wilson
Pawnee
Agricultural Industries

IN ABSENTIA

Warren L. Douglas
Marion
Forestry

Dale Edward Dyroff
Dupo
Plant Industries

Robert Paul Henss
Trenton
Animal Industries

Wayne Leslie McNair
Clay City
Forestry

Paul A. Murphy
Monmouth
Forestry

Paul R. Page
Shelbyville
Animal Industries

Lee M. Rife
Dongola
Animal Industries

William Edward Struck
Murphysboro
Agricultural Industries

Robert Roy Zimmerman
Mendota
Plant Industries

SCHOOL OF BUSINESS

The Dean of the School is Professor Henry J. Rehn
Acting for the Dean is Assistant Dean Vernon G. Morrison
The School Marshal is Associate Professor Mary N. Barron

BACHELOR OF SCIENCE

Paul Edward Appenbrink
Moweaqua
Marketing

Gary L. Ashby
Monticello
Marketing

Keith Phillip Baniqued
Chicago
Marketing

Robert John Baranek
Yonkers, New York
Marketing

A. Michael Bednara
East St. Louis
Accounting

James A. Belt, Jr.
Elizabethtown
Management

James L. Berg
Palos Park
Management

Jon Dennis Bierman
Palatine
Management

Charles Cleo Bishop, Jr.
Bethalto
Accounting

Hugh Arthur Blaney
Carterville
Accounting

John Blazis, Jr.
Springfield
Accounting

Frank Edward Borgsmiller
Energy
Accounting

William Bradfield
Carbondale
Accounting

Paul Stanley Bratton
Hannibal, Missouri
Management

C. Dennis Burd
Olmsted
Management

William Joseph Bury
Carbondale
Accounting

James H. Calcaterra
Herrin
Marketing

Alfred J. Calloway
Houston, Texas
Management

Richard D. Carlson
Carbondale
Management

Frank Welborn Carr
Mt. Vernon
Accounting

Earl F. Clemenson
Chicago
Management

James Lee Cluver
Watseka
Accounting

Dean Lee Coffman
Mt. Vernon
Marketing

Edward Archer Coulson
Wood River
Marketing

Stephen Jay Cox
Carbondale
Marketing

Roscoe Ray Craft
Pinckneyville
Accounting

Paul Sandor Danis
Coopersburg, Pennsylvania
Economics

David Davis V
Bloomington
Management

Lee Roy Dickson
Galesburg
Accounting

Lloyd Raymond Dinkelman
Hoyleton
Accounting

Frederick A. Domnick
Peoria
Management

Stephen James Donnellan
Chicago
Management

Clifton Leon Duckworth
Ewing
Accounting

Franklin Rex Durr
Pittsfield
Small Business

Darrell G. Eisenhauer
Pinckneyville
Management

Robert Eugene England
Lewistown
Management

Ronald Henry Ewert
Chicago
Management

William A. Fenwick*
Carbondale
Marketing

John Ferris
Carbondale
Marketing

John Capp Finan
Bloomington
Management

John Chester Fischbeck III
Tuckers-Town, Bermuda
Management

Thomas William Flynn
Chicago
Marketing

David Lee Fortner
Dwight
Marketing

Tom Mark Franks
Pekin
Marketing

Paul Alan Gelso
West Frankfort
Accounting

Dennis Eugene Gerz
Downers Grove
Marketing

Dominic John Giannini
Chicago
Management

Edward Orin Goldenberg
Cahokia
Accounting

Roger Garnett Gray
Cobden
Economics

Charles Ronald Gregory
Clinton
Accounting

Julia Stallard Gude
Murphysboro
Secretarial Studies

Thomas Arthur Haege
Carbondale
Marketing

James Davis Handley
Carmi
Management

Donald Vernon Hansen
Skokie
Small Business

John Forrest Harding
Tustin, California
Management

Charles L. Haycraft
Witt
Economics

Melvin Lee Hebert
Carbondale
Accounting

Howard J. Helwig
Chicago
Marketing

Richard Dale Hendee
Barrington
Management

James L. Higginbotham
Murphysboro
Accounting

Harold Dean Hixenbaugh
Taylorville
Management

John Clayton Holt
Chicago
Management

Fred Eugene Howard
Springfield
Marketing

Ted A. Hutton
Casey
Management

Carolyn Jean Jack
Harvey
Accounting

William Michael Janes
Centralia
Management

Raymond Joseph Janik
Evergreen Park
Marketing

Thomas Garnet Jeffrey II
St. Louis, Missouri
Management

Barney E. Johnston, Jr.
Carbondale
Accounting

Ernest Wayne Jones
Athens, Georgia
Accounting

Carl Nicholas Karl
Yonkers, New York
Management

Curtis Arthur Kasten
Hoyleton
Accounting

Michael Glen Keller
Anna
Small Business

Bobby Gene Kern
Kewanee, Missouri
Management

James Bruce Kerrigan
Chicago
Management

Madison Benjamin King III
Crystal Lake
Management

Thomas Raymond Klosinski
Chicago
Marketing

Edward R. Knowles, Jr.
LaGrange
Accounting

Donald E. Knuppel
Easton
Small Business

Paul Francis Kovacevich
Chicago
Management

Raymond A. Kozak, Jr.
Berwyn
Management

David F. Kraus
Carbondale
Accounting

Thomas Ralph Kueper
Carlyle
Marketing

Raymond Fred La Garce
Crestwood, Missouri
Management

Larry Alan Landis
Western Springs
Marketing

William E. Lannon
Saunemin
Accounting

Charles Gerald LaPedus
Skokie
Management

William Leroy Lawrence
Bonnie
Economics

Kenneth Eugene Lehmann
Springfield
Marketing

Harry Werntz Leonard III
LaGrange
Economics

Milo Fredrick Lowry
Carterville
Accounting

Ronald Ernest Lucarelli
Belleville
Accounting

James Kenneth Maguire
Junean, Alaska
Economics

Jay Nicholas Markwardt
Belleville
Accounting

William Courtney Martin III
Southfield, Michigan
Management

Laurence Patrick McCarthy
Mt. Vernon
Economics

Bruce E. McClung
Takoma Park, Maryland
Marketing

James Kent McGuire
Mt. Carmel
Accounting

Michael Thomson McMahon
Tacoma, Washington
Accounting

Bart McNeill, Jr.
Herrin
Management

Francis Lynn McPheeters
Cuba
Accounting

Robert Charles Meyer
South Holland
Marketing

Larry A. Milanovich
Chicago
Economics

Edward Carter Miller
Steger
Marketing

George Edward Miller
Chicago
Marketing

Samuel Anderson Morris
Carbondale
Accounting

Larry Benjamin Odell
Walnut
Marketing

Thomas R. Olson
Marseilles
Marketing

Klemens A. Osika
Harvey
Accounting

Richard E. Pacey
Washburn
Management

John Anthony Palmer
Murphysboro
Accounting

Norman Joseph Pattarozzi
Highland Park
Economics

John Michael Paust
Vienna
Management

George A. Peach III
St. Louis, Missouri
Management

Raymond E. Peterson
Riverside
Marketing

David Edward Rawlings
Lebanon
Accounting

Robert Lee Rich, Jr.
Carbondale
Management

Paul Wayne Rosland
Chicago
Marketing

Richard Joseph Roth
Olney
Accounting

Robert Thomas Ruge
Chicago
Accounting

Roger E. Ryan
Springfield
Management

Donald H. Schaefer
Albers
Accounting

William Ernest Schirmer
Chester
Management

James Burton Scuras
Murphysboro
Marketing

Ronald Leon See
Kinmundy
Management

Robert Wesley Shultz
Carlyle
Marketing

Ronnie Eugene Sink
Carbondale
Accounting

Arnold Frank Siudut
Lyons
Marketing

Ronald Leo Smith
Walsh
Marketing

Le Roy John Soper
Chicago
Marketing

Robert A. Spengel
Nokomis
Management

Albert Richard Splittgerber, Jr.
Chicago
Management

Stephen Arnold Sprague
Roodhouse
Management

Calvin Lyndel Stacey
Harrisburg
Management

Thomas Kent Statler
Carbondale
Marketing

John Edward Stockman
Chicago
Accounting

Buford Earl Stout
Johnston City
Management

James L. Strachan
Essex
Accounting

Larry E. Summers
Benton
Management

Richard H. Tate, Jr.
Matteson
Management

Terrell W. Thompson
Affton, Missouri
Management

Kenneth Harold Tillock
Baldwin
Marketing

Alyn Lee Towne
Kewanee
Management

Kathryn Stroman Townsend
Anna
Management

Robert L. Tresso
West Frankfort
Marketing

James Joseph Trudeau
Bourbonnais
Marketing

John Joseph Tucka
Waukegan
Accounting

Larry Kenneth Tucker
St. Louis, Missouri
Economics

Brian J. Turner
Essex, England
Economics

Dick Paul Ugolini
LaGrange
Accounting

Marion Jay Waite
Harrisburg
Management

Jennifer Gentry Waltemate
Steeleville
Secretarial Studies

David Warren Wehrmeyer
Metropolis
Management

Richard E. Wilson
Coulterville
Management

Steven Jones Wilson
Springfield
Marketing

John Frederick Windeguth
Glen Ellyn
Marketing

Lawrence James Wonneberg
Carbondale
Marketing

Robert Leo Wright
Otterbein, Indiana
Marketing

Gerold Lee Young
Columbia
Management

Joseph M. Yusko
Mt. Carmel
Management

IN ABSENTIA

George Edward Alt
Milwaukee, Wisconsin
Economics

Donald Dale Botner
Centralia
Marketing

John William Buente
Granite City
Marketing

John Watson Clutts
Carbondale
Marketing

Walter M. Chowanski
Chicago
Management

Ronald Cundiff
Chicago
Management

Daniel William Engh
Glen Ellyn
Management

Richard A. Favreau
East St. Louis
Management

Dennis Marshall Kern
Chicago
Marketing

David Charles Lindemann
Belleville
Management

Roger Lee McDaniel
Wyoming
Accounting

Larry Leon Simpson
Salem
Marketing

Richard Edward Smith
Rockford
Economics

Ennis Cornelius Sullivan II
Watseka
Management

Don Alan Turner
Chicago
Management

Kenneth F. Ufferman
Berwyn
Accounting

José F. Vargas M.
Guarico, Venezuela
Economics

SCHOOL OF COMMUNICATIONS

The Dean of the School is Professor C. Horton Talley
The School Marshal is Associate Professor Lester R. Breniman

BACHELOR OF SCIENCE

Edwin L. Akers
Royalton
Speech Correction

William E. Allen
Quincy
Radio-Television

Daniel N. Bach
Chicago
Printing Management

Carolyn Lee Bartley
East St. Louis
Speech

Harry Lewis Bickelhaupt
Waterloo
Journalism

John Frederick Boehner, Jr.
Arlington Heights
Speech

Ronald Clifford Bowman
Decatur
Photography

Douglas Leighton Brandt
Northbrook
Radio-Television

Carol Jean Cubra
Chicago
Speech

William Gerald Dedic
Berwyn
Radio-Television

Cathy Kay Drummond
Chicago
Journalism

Gary L. Eidson
Indianapolis, Indiana
Journalism

David Henry Erthal
Carbondale
Radio-Television

Kenneth Eugene Fahnestock
Farmington
Photography

Frederick Carl Fallin
Chicago
Radio-Television

Gary Walter Finch
Carmi
Journalism

Bonnie Therese Garner
Mulkeytown
Speech

Louise Gordon
Chicago
Theater

Fred N. Gundrum IV
Clearwater, Florida
Journalism

James G. Hannahs
Des Plaines
Printing Management

Mary Jeanette Hemphill
Evanston
Speech

Howard H. Hinds, Jr.
Aurora
Printing Management

John F. Kanive
Lacon
Radio-Television

Richard I. Kean
Columbia
Journalism

Judith Packard Kennedy
Hinsdale
Speech

Hulda Faye Kessler
Belleville
Speech

Michelle Sparks Klaus
Wood River
Journalism

James R. Klepitsch
Chicago
Journalism

Sam J. Leek
DuQuoin
Journalism

Joy Virginia Lewis
Aurora
Photography

Mary Frances Lowry
Carterville
Speech Correction

F. Glennon Loyd, Jr.
Hyattsville, Maryland
Journalism

Jo A. McCord
Watseka
Radio-Television

Michael Peter McDivit
Chicago
Journalism

Roberta Lee McDuffy
Ewing
Speech Correction

Paul H. McRoy
Carbondale
Radio-Television

George Edward Miller
Springfield
Journalism

Robert Lee Miller
Carterville
Photography

David Lloyd Moon
Highland Park
Radio-Television

John Edward Mueller
Hinsdale
Photography

David Earl Myers
Elkville
Speech

Frank Arthur Ouseley, Jr.
Villa Park
Printing Management

Margery Foster Parker
Carbondale
Speech Correction

Nicholas J. Pasqual**
Walnut
Journalism

Miriam Margaret Pemburn
Norwalk, Connecticut
Speech Correction

Carol Ann Nelson Plonkey
Carbondale
Theater

Raymond E. Rakers
Springfield
Journalism

Richard Wallace Ramsden
Hoopeston
Radio-Television

Frank Carlon Scaduto
Springfield
Journalism

Nancy Lou Seibert
Belleville
Speech Correction

Valerie Ann Shipton
Champaign
Journalism

Leslie Howard Sintay
Springfield
Photography

John Roy Soper
Marion
Journalism

Jane Ellen Statler
Carbondale
Speech

Frank Arthur Stewart
Texico
Radio-Television

Janee Elizabeth Sutter
East St. Louis
Speech Correction

Eugene Fredrick Tutoky
Streator
Journalism

Ronald Woodrow Watson
McLeansboro
Speech

Kervis M. Williamson
Freeman Spur
Journalism

Robert Marion Wilson, Jr.
Wolf Lake
Speech

Robert E. Wylie
Carmi
Journalism

IN ABSENTIA

Linda Ballou Bickelhaupt
Galesburg
Journalism

William James Causer
Marion
Speech

Charles T. Culpepper
Carbondale
Speech

Phillip Russell Frydendall
St. Charles
Speech

Lonnie Mack
Hillsboro
Journalism

Elbert Neil Pike
Carbondale
Radio-Television

Guy Cole Wiggs
Wood River
Radio-Television

SCHOOL OF FINE ARTS

The Dean of the School is Professor Burnett H. Shryock
The School Marshal is Associate Professor Milton Sullivan

BACHELOR OF ARTS

Wayne Preston Comstock
Geneva
Design

Judith Lynn Davis
Springfield
Art

Carol Louise Dunn
Clarendon Hills
Art

Frederick Kelsey Gude
Murphysboro
Design

Susan C. Hahn
LaGrange
Art

Anthony Jackson, Jr.
North Chicago
Art

Louis Stephen Jorgl, Jr.
Chicago
Art

Roger S. Karsk
Pecatonica
Design

Gerald Robert Knoll
Chicago
Design

Janice M. Lottmann
Carbondale
Art

John Bruce Myers
Rockford
Art

Terence Randall Overeem
Lombard
Design

Larry Wayne Richards
Robinson
Design

Thomas Richard Rogala
Hinsdale
Art

Joseph Donn Rowand
Homer
Art

Phyllis Elaine Swim
Danville
Art

Marcia Eileen Talbert
Fairfield
Art

Larry Fred Toth
Decatur
Art

Janet Marie Weis
Belleville
Art

Dale Richard Yemm
Carbondale
Design

IN ABSENTIA

Christine Annette Blondeau
Tulsa, Oklahoma
Art

BACHELOR OF MUSIC

Harry J. Arling
Lenzburg
Music

Rachael Anne Calhoun
Carbondale
Music

Andrew L. Henderson
Mt. Vernon
Music

Janet Rae Lindstrom
Mt. Carmel
Music

Daniel K. McEvilly**
Belleville
Music

Mary Rieder Taylor
Rosiclare
Music

James Ross Wilcox
Herrin
Music

IN ABSENTIA

Thomas Martin Page
Salem
Music

SCHOOL OF HOME ECONOMICS

The Dean of the School is Professor Eileen E. Quigley
The School Marshal is Assistant Dean Phyllis Bubnas

BACHELOR OF SCIENCE

Judith Kay Hudgens Arnold
Marion
Home Economics

Joyce Eileen Breymeyer
Onarga
Home Economics

Loris Clair Bryson
Xenia
Home Economics

Norma Sickmeier Bullock
Christopher
Home Economics

Cindy Milligan Campbell
DuQuoin
Home Economics

Carole Sue Childers
Carbondale
Home Economics

Ruby Rae Conley
Centralia
Home Economics

Sylvia Ann Hamilton Czerwinski
Scheller
Home Economics

Mary Ellen Douglas
Karnak
Home Economics

Betty Lou English
Christopher
Home Economics

La Donna Jean Galloway
Sesser
Home Economics

Bobbie Mae Gass
Ridgway
Home Economics

Susan Kay Gass
Springfield
Home Economics

Wilma Gould
Murphysboro
Home Economics

Marjorie Helen Groves
Carrollton
Home Economics

Diana White Haskins
Carbondale
Home Economics

Darla Mae Havelka
Eldred
Home Economics

Richard D. House
Springfield
Home Economics

Joyce Kettenhofen
Troy
Home Economics

Adelia Mae Marlow
Herrin
Home Economics

Jenna Lee McMillen*
Ocala, Florida
Home Economics

Carol Ann McNeely
Cypress
Home Economics

Thelma Jean Mothershed
Little Rock, Arkansas
Home Economics

Nedra Lois Corbin O'Brien
Benton
Home Economics

Mary Jo Oldham
Shawneetown
Home Economics

Sharon Eileen Jones Petry
Vergennes
Home Economics

Barbara Jo Pulley
Marion
Home Economics

Nancy Lee Reeser
Farmer City
Home Economics

Martha Lofftus Reid
Sparta
Home Economics

Joyce Lynn Shipp
Springfield
Home Economics

Judith Grohman Smith
Tamaroa
Home Economics

Bonita Marie Soderquist
Evergreen Park
Home Economics

Carol Jean Stoner
Skokie
Home Economics

Susan Lynn Tlapa
LaGrange
Home Economics

Sydney Kay Tweedy
Carbondale
Home Economics

Catheryn Marie Vancil
Metropolis
Home Economics

Shiryl Brauer Walquist*
Mansfield
Home Economics

Patrice Ann Weber
Springfield
Home Economics

Nancy Kay Weiss*
Pocahontas
Home Economics

Judith Robinson Wharton
Herrin
Home Economics

Janet Beasley White
Creal Springs
Home Economics

IN ABSENTIA

Nancy Reed Fears
Olney
Home Economics

Toni Ruth Gould
Alton
Home Economics

Mary Elizabeth Karcher
Cairo
Home Economics

Theodore Morris Sinkewiz
Belleville
Home Economics

SCHOOL OF TECHNOLOGY

The Dean of the School is Professor Julian H. Lauchner
The School Marshal is Assistant Professor Marvin E. Johnson

BACHELOR OF SCIENCE

Donald Robert Ackerman
Springfield
Applied Science

Ronald Dominic Audi
Gillespie
Applied Science

Robert Lee Baker
Marion
Industrial Technology

Jerome Francis Barczewski
Richview
Applied Science

Larry Lee Bond
McLeansboro
Industrial Education

James Lee Carr
Wayne City
Industrial Technology

James William Cooke
Riverton
Industrial Technology

Norman D. Craig
Carbondale
Industrial Education

Robert T. Dixon
Pecatonica
Applied Science

Floyd R. Dollerhide
Fairfield
Applied Science

Carroll L. Downen
Omaha
Industrial Technology

Robert Armin Durrer
Columbia
Industrial Education

James Joseph Eroncig
Chicago
Applied Science

Dan L. Fiori
West Frankfort
Industrial Education

Larry Wayne Graening
Danville
Industrial Education

Charles Richard Grezlak
Edwardsville
Industrial Education

Robert Charles Haggenjos, Jr.
Chicago
Industrial Education

Richard Sibly Hamilton
Carbondale
Industrial Education

Joseph Julian Hanagan
Enfield
Applied Science

Kenneth Lee Hortin
Albion
Industrial Technology

Gary Earl Imhoff
Carbondale
Industrial Education

Demetrius N. Karathanos
Marion
Applied Science

Ronald Wayne King
Carrier Mills
Applied Science

Dennis E. Kircher
Carbondale
Applied Science

Charles W. Lambert
Christopher
Industrial Education

Bernard Lee Morris
McLeansboro
Industrial Technology

Jerry Joe Morris
Salem
Applied Science

John Allen Myers
Elkville
Industrial Education

Billy Edward Newton
Goreville
Applied Science

J. Lyndel Paris
Carbondale
Industrial Technology

Edward Cutler Ramsey
Illiopolis
Applied Science

Charles Henry Rathjen
Carbondale
Industrial Education

Jack E. Rawlinson
Crossville
Industrial Education

Bill J. Robertson
Carbondale
Industrial Education

Lowell L. Russell
Mt. Vernon
Applied Science.

Richard Lee Schaulin
Mazon
Industrial Technology

Don Arthur Schwalb
Dorsey
Industrial Technology

Frederick George Shaputis
Chicago
Industrial Technology

Robert Allen Shobe
Mt. Morris
Industrial Education

Michael D. Skertich
Staunton
Industrial Technology

Richard M. Stevenson
Nauvoo
Industrial Education

Larry E. Swope
Robinson
Industrial Education

Curtis H. Trapp
Park Forest
Applied Science

Donald Ross Trowbridge
Alton
Applied Science

William Hilford Van Rooy
Carbondale
Industrial Education

John Edward Wachtel
Belleville
Industrial Education

Herman Waltemate, Jr.
Steeleville
Industrial Education

Teddy Max Westphal
Farina
Industrial Technology

Conard Lorin White
Carbondale
Industrial Education

Carl William Wiese, Jr.
Nashville
Industrial Education

William J. Young
Mt. Vernon
Industrial Technology

IN ABSENTIA

Dan L. Ault
Casey
Industrial Technology

Hilary K. L. Hsu
Kowloon, Hong Kong
Applied Science

Stuart Ellis Thorn
Christopher
Industrial Technology

DEPARTMENT OF NURSING

The Chairman of the Department is Professor Margaret T. Shay
The Department Marshal is Associate Professor Mable G. Burton

BACHELOR OF SCIENCE

Carolyn Lee Addison
Elkville
Nursing

Amber Glenn Borah
Carbondale
Nursing

Shirley Marie Everingham
Carbondale
Nursing

Maribeth R. Higginbotham*
Carbondale
Nursing

Linda Louise Jarvis
Carbondale
Nursing

Sharon Lynne Jedlick
New Lenox
Nursing

Sally Warner McDonald
Springfield
Nursing

Della Merle Wagy
Olney
Nursing

Ardith Marando Walsh
Carterville
Nursing

CANDIDATES APPOINTED AS SECOND LIEUTENANT IN THE UNITED STATES AIR FORCE RESERVE

John L. Alexander
Craig A. Beeler
Harold J. Berentsen
William R. Bradfield
Edward E. Brower
James L. Carter
Ronald A. Cundiff
Frederick A. Domnick
Robert E. England
Richard A. Fleming
Richard W. Gillespie
Denny M. Hays
Larry L. Honeycutt
Robert H. Jung
John F. Keller
Dennis M. Kern
Robert D. Kriege
Kent W. Mason
Peter G. McCadden
William C. Maguire
William A. Rankin
Robert W. Shultz
Charles V. Smith
Ennis C. Sullivan II
Richard W. Todd
John K. White
Terry D. Wiebenga
Charles H. Wilson

CANDIDATES for the MASTERS DEGREES

GRADUATE SCHOOL

The Dean of the School is Professor C. Addison Hickman
The School Marshal is Assistant Dean David Kenney

MASTER OF ARTS

Ernest Kahlar Alix, B.A.
North Central College (Illinois), 1962
Sociology

Richard Mack Bartholomew, B.A.
Western Michigan University, 1962
Zoology

Michael Arthur Bedford, B.S.
Lewis College (Illinois), 1962
Chemistry

Burton Blau, B.A.
Rutgers University (New Jersey), 1960
Psychology

Marguerite Nadyne B. Bork, B.A.
University of Arizona, 1935
Foreign Languages

Margaret Baggett Britton, A.B.
Kentucky Wesleyan College, 1956
Sociology

Louis Eugene Bubanovich, B.A.
Southern Illinois University, 1963
Government

Walter E. Burdick, Jr., B.A.
Elmhurst College (Illinois), 1960
History

George Po-chung Chen, B.A.
National Taiwan University (Formosa), 1958
Government

Sheldon Cotler, B.A.
Northwestern University (Illinois), 1961
Psychology

Thomas Wilson Dickey, B.A., M A.
Amherst College (Massachusetts), 1931
Columbia University (New York), 1933
Rehabilitation

Chester George Elias, Jr., B.A.
University of Illinois, 1960
Government

William Leslie Farrar, Jr., B.A.
Southern Illinois University, 1955
History

Richard Frank, B.A.
Blackburn College (Illinois), 1962
Chemistry

Roy Glassberg, A.B.
Alfred University (New York), 1961
Theater

Wayne Travis Hanebrink, B.S. in Ed.
Southern Illinois University, 1960
History

David Wilbur Harvey, B.S. in Ed.
Southern Illinois University, 1962
History

James Roland Hinds, A.B.
Washington University (Missouri), 1960
History

John Jay Lloyd Hobgood, B.A.
Mexico City College (Mexico), 1956
Anthropology

Fang Huang, B.S.
Taiwan Normal University (Formosa), 1960
Chemistry

A. S. James, B.S.
St. Albert's College (India), 1956
Physics

Jean Elizabeth Jenkins, B.S. in Ed.
Southern Illinois University, 1963
Inter-American Studies

Donald Oliver Jewell, B.A.
Valparaiso University (Indiana), 1962
Psychology

David William Kammler, B.A., B.S. in Ed.
Southern Illinois University, 1962
Mathematics

Melba Lorraine Kirk, B.A.
University of California, 1962
Psychology

Adele Sjoblom Konneker, B.A.
Blackburn College (Illinois), 1959
English

Ray Kytle, Jr., B.S.
University of Oklahoma, 1962
English

Harry Valentine Leland II, B.A.
University of California, 1959
Zoology

Dorothy Ann Lenzini, B.S. in Ed.
Southern Illinois University, 1962
English

Sherman Thomas Mayne, B.S.
Southeast Missouri State College, 1961
Chemistry

Robert G. Mills, B.A.
Southern Illinois University, 1961
Psychology

Annette Marie Mulvany, B.S. in Ed
Southern Illinois University, 1962
Speech

Cameron Charles Nickels, A.B.
Fort Hays State College (Kansas), 1962
English

Keith Marlin Nykerk, A.B.
Hope College (Michigan), 1962
Chemistry

James Gentry Overpeck, A.B.
Indiana University, 1951
Physiology

James E. Peterson, B.A.
North Central College (Illinois), 1961
Government

Luella Eudora Pettigrew, B. Mus.
West Virginia State College, 1950
Rehabilitation

Gerald R. Pieters, A.B.
University of Rochester (New York), 1961
Psychology

Ransom Duane Pinck, B.A.
University of Minnesota, 1961
Psychology

Geraldine Pittman, B.A.
Southern Illinois University, 1958
Philosophy

Walter C. Rodgers, B.A.
Southern Illinois University, 1962
History

David Alan Shafer, B.A.
Northwestern State College (Oklahoma), 1962
Theater

Margaret T. Shaffer, B.M.
Eastman School of Music (New York), 1960
Psychology

Robert L. Shuttleworth, B.A.
Southern Illinois University, 1962
Physics

Lewis Emil Snyder, B.S.
Indiana State Teachers College, 1961
Physics

Ma Thanh Son, Certif.
Faculty of Pedagogy (Viet Nam), 1961
English

Raymond Eugene Stotler, B.S. in Ed
Western Illinois University, 1962
Botany

Gerald DuWayne Swanson, B.A.
Gustabus Adolphus College (Minnesota), 1962
Physics

James Berrian Winters, B.A.
Oberlin College (Ohio), 1961
English

IN ABSENTIA

Orlando R. de Luque
Universidad Nacional (Columbia), 1959
Physiology

George Theodore Farmer, B.A.
Southern Illinois University, 1962
Government

Thomas Robert Gray, Jr., B.J.
University of Missouri, 1962
Journalism

Robert Joseph Griffis, B.A.
Harpur College (New York), 1961
Economics

William Harvey Truitt, B.A.
Principia College (Illinois), 1957
Government

MASTER OF FINE ARTS

Dorothea A. Bilder, B.F.A.
Illinois Wesleyan University, 1962
Art

Larry William Britton, B.A.
Southern Illinois University, 1961
Art

Swietlan Nicholas Kraczyna, B.F.A.
Rhode Island School of Design, 1962
Art

William Henry Pearson, III, B.F.A.
Illinois Wesleyan University, 1962
Art

Robert Charles Quackenbush, B.A.
Southern Illinois University, 1962
Art

Michael Seymour Siporin, B.A.
Southern Illinois University, 1962
Art

Richard C. Taylor, B.F.A.
Boston University (Massachusetts), 1962
Art

MASTER OF MUSIC

Lawrence Alexander Parker, B.M.E.
Ludwig College of Music (Missouri), 1955
Washington University (Missouri), 1956
Music

MASTER OF MUSIC EDUCATION

Jacqueline Russell Cocke, B. Mus.
Southern Illinois University, 1963
Music

Berthel Howard Wooters, III, B. Mus.Ed.
Southern Illinois University, 1963
Music

MASTER OF SCIENCE

Harold Dale Belt, B.A.
Southern Illinois University, 1962
Physics

James Byron Bennett, B.S.
Southern Illinois University, 1963
Business

Silas W. Brown, B.S. in Ed.
Southern Illinois University, 1948
Agricultural Industries

Allen Ray Campbell, B.A.
Southern Illinois University, 1962
Physics

Thomas Gilbert Cannon, B.S.
Illinois Institute of Technology, 1959
Design

Calvin Harrison Cowsert, B.S.
University of Illinois, 1954
Agricultural Industries

Ray Geist Ewing, B.A.
Oklahoma City University, 1961
Speech

Ralph William Gann, B.S. in Agric.
Southern Illinois University, 1963
Agricultural Industries

George Miklos Gomory, B.S.
Southern Illinois University, 1962
Business

Stephen Bradley Gunning, B.S. in Agric.
Southern Illinois University, 1962
Agricultural Industries

Don Ray Helms, B.S.
Purdue University (Indiana), 1961
Zoology

James B. Kane, B.S.
Southern Illinois University, 1963
Business

Mai San Kao, B. of Ed.
Provincial Taiwan Teacher's College (Taiwan, Formosa), 1958
Home Economics

Rizos A. Katsanos, B.S.
Hunter College (New York), 1960
Botany

Richard Kent Klimstra, A.B.
Augustana College (Illinois), 1961
Geology

Richard Wilson Lee, B.S.
University of Illinois, 1956
Journalism

Robert D. Lemmon, A.B.
Fresno State College (California), 1957
Geology

Richard Keith Litherland, B.S.
Illinois State University, 1962
Agricultural Industries

John Dale Litzenberg, B.S.
Southern Illinois University, 1963
Business

Hamid Makhdomi, B.S.
Bilar University (India), 1958
Agricultural Industries

Robert Charles Matthes, B.S. in Agric.
Southern Illinois University, 1963
Agricultural Industries

Robert J. McIlrath, B.S. in Agric.
Southern Illinois University, 1962
Plant Industries

Raymond Robert McKay, B.A.
Culver-Stockton College (Missouri), 1959
Economics

Nolan Edward McKitrick, B.S. in Agric.
Southern Illinois University, 1963
Plant Industries

David T. Miles, B.A.
Southern Illinois University, 1959
Design

Mason Alan Newell, B.S. in Agric.
Southern Illinois University, 1963
Plant Industries

David Leland Olsen, B.A.
Bridgewater College (Virginia), 1960
Zoology

Chull Park, B.A.
Seoul National University (Korea), 1959
Mathematics

John William Peterson, B.S.
Southern Illinois University, 1963
Business

Dallas Wayne Puckett, B.S. in Agric.
Southern Illinois University, 1963
Agricultural Industries

James David Ridder, B.A.
Southern Illinois University, 1961
Physics

Floyd Rockwell Sandford, III, B.S.
St. Lawrence University (New York), 1961
Zoology

Bernard Henry Schmitz, B.A.
St. Procopius College (Illinois), 1962
Economics

Frank Hartmut Schwaiger, B.S.
Washington University (Missouri), 1962
Design

Girard Harrison Secker, B.S. in Agric.
Southern Illinois University, 1961
Agricultural Industries

Lewis R. Selvidge, Jr., B.S.
Southern Illinois University, 1962
Industrial Education

Michael Edward Shaffer, B.S.
University of Maryland, 1961
Physiology

Joan Rehan Sheno, B.A.
Tahrir College (Iran), 1961
Business

Ira Lloyd Shuemaker, II, B.A.
Southern Illinois University, 1962
Home Economics

Stephen Jerome Stephenson, B.A.
San Francisco State College (California), 1962
Speech

Lucy Phillips Stewart, B.Ed.
Southern Illinois University, 1940
Home Economics

Dawna Rojo Torres, B.S.
Central Philippine University, 1960
Home Economics

Dwane D. Van Hooser, B.S. in Agric.
Southern Illinois University, 1962
Forestry

Richard Stanley Vogler, B.A.
Southern Illinois University, 1951
Economics

Leland C. Wells, B.S. in Agric.
University of Illinois, 1958
Agricultural Industries

Nena Yee (SupMoy), B.S.
Central Philippine University, 1961
Physiology

IN ABSENTIA

Robert Thomas Hawkins, B.S.
Hampton Institute (Virginia), 1960
Speech Correction

Jui-lin Li, B.A.
Taiwan Normal University (Formosa), 1956
Geography

Joseph A. Porter, B.A.
Southern Illinois University, 1958
Geology

Jung Sik Rno, B.S.
Seoul National University (Korea), 1962
Physics

Maxine I. Schade, B.S. in Home Economics
University of Missouri, 1937
Home Economics

James T. Shanklin, B.S.
Southern Illinois University, 1960
Economics

Richard Cameron Walker, B.A.
Michigan State University, 1959
Business

Frieda K. Wooden, B.S.
Lincoln College (Illinois), 1929
Home Economics

MASTER OF SCIENCE IN EDUCATION

Carl T. Baker, B.A.
Southern Illinois University, 1959
Educational Administration and Supervision

Leonard D. Ballinger, Jr., B.S. in Ed.
University of Missouri, 1955
Guidance

Roland William Banscher, A.B.
Rutgers University (New Jersey), 1961
Higher Education

Gloria L. Bartlett, B.S. in Ed.
Southern Illinois University, 1960
Guidance

Margaret Joyce Barr, B.S. in Ed.
State University of New York, 1961
Higher Education

Robert Leroy Barrow, B.S. in Ed.
Southern Illinois University, 1960
Educational Administration and Supervision

Donald L. Beggs, B.S. in Ed.
Southern Illinois University, 1963
Guidance

Barbara Ann Boynewicz, B.S.
University of Wisconsin, 1961
Guidance

Aileen May Brown, B.S. in Ed.
Southern Illinois University, 1956
Elementary Education

Russell Adrian Bruch, B.S.
Ball State Teachers College (Indiana), 1962
Higher Education

Coeva Johnson Carney, B.S. in Ed.
Southern Illinois University, 1963
Elementary Education

Nettie E. Carpenter, B.S.
Illinois State University, 1956
Kindergarten-Primary

Myrna Jane Cowles, B.A.
Ottawa University (Kansas), 1956
Recreation and Outdoor Education

Juanita Marie Crackel, B.S. in Ed.
Southern Illinois University, 1961
Special Education

Barbara Lee Craig, B.S. in Ed.
Southern Illinois University, 1959
Guidance

Walter D. Craig, B.A.
Southern Illinois University, 1952
Instructional Materials

Jauquita Ann Hood Cranfill, B.S. in Ed.
Southern Illinois University, 1962
Elementary Education

Albert Burton Crosswait, Jr., B.S., B.A.
Central College (Iowa), 1952
Elementary Education

Cindy Ellen Cummins, B.S.
University of Illinois, 1948
Elementary Education

Virginia E. Dickerson, B.S. in Ed.
Southern Illinois University, 1958
Elementary Education

Ignazio DiGerlando, B.A.
American International College (Massachusetts), 1961
Higher Education

Vincent Paul Farrell, B.S.
Southern Illinois University, 1958
Guidance

Robert I. Frantz, A.B.
Eastern Michigan University, 1937
Secondary Education

Jerry Lacey Frazier, B.A.
Murray State College (Kentucky), 1961
Physical Education for Men

Dennis C. Gross, B.S.
Southern Illinois University, 1962
Business

Lee Allen Grubbs, B.S. in Ed.
Southern Illinois University, 1962
Physical Education for Men

James L. Gualdoni, B.S. in Ed.
Southern Illinois University, 1963
Health Education

Shirlee Lee Hall, B.S. in Ed.
Illinois Normal University, 1957
Guidance

James Orville Hammons, B.S.
Northwestern State College (Louisiana), 1959
Higher Education

Robert Boris Hardcastle, B.S. in Ed.
Southern Illinois University, 1963
Physical Education for Men

Wilma Mae Hayes, B.S. in Ed.
Southern Illinois University, 1957
Business

Robert Clayton Hays, B.A.
Southern Illinois University, 1963
Guidance

James Edward Heeren, B.S.
University of Louisville (Kentucky), 1958
Secondary Education

Frederick William Heinze, B.A.
Wagner College (New York), 1961
Higher Education

Selma Fay Henry, B.S. in Ed.
Southern Illinois University, 1954
Elementary Education

Jeanine Karen Sue Holle, B.S. in Ed.
Southern Illinois University, 1961
Secondary Education

Paul Thomas Homan, B.A.
Southern Illinois University, 1959
Guidance

Chih Chwen Huang, B.A.
Taiwan Normal University (Formosa), 1959
Secondary Education

Marjorie Hudson, B.S. in Ed.
Southern Illinois University, 1948
Business

Diane M. Imhulse, B.S.
University of Cincinnatti (Ohio), 1956
Health Education

Martin Bruce Jilek, B.S. in Ed.
Southern Illinois University, 1959
Health Education

Ronald J. Junius, B.S.
Loyola University (Illinois), 1960
Recreation and Outdoor Education

Johnny L. Kennedy, B.S.
Lane College (Tennessee), 1952
Guidance

Raymond F. Knecht, B.S. in Ed.
Southern Illinois University, 1962
Recreation and Outdoor Education

Robert H. Knewitz, B.S. in Ed.
Southern Illinois University, 1960
Guidance

Charles P. Kohlenberger, B.S. in Ed.
Southern Illinois University, 1963
Recreation and Outdoor Education

John P. Kolano, B.A.
American International College (Massachusetts), 1962
Higher Education

Janet Patricia Larson, B.S. in Ed.
Southern Illinois University, 1963
Guidance

Charles C. Leming, B.A.
Southern Illinois University, 1958
Educational Administration and Supervision

Elsie Mae Lewis, B.S.
Salem College (West Virginia), 1951
Business

Dolores Lienesch, B.S. in Ed.
Southern Illinois University, 1952
English

Barbara Mary Lyons, B.S. in Ed.
Southern Illinois University, 1955
Guidance

Bruce Clifford Mackey, B.A.
Southern Illinois University, 1962
Secondary Education

Ransom E. Mattingly, Jr., B.S. in Ed.
Southern Illinois University, 1960
Guidance

Vera Louise McCurdy, B.S. in Ed.
Southern Illinois University, 1962
Guidance

Elva Martin Merchant, B.S. in Ed.
Southern Illinois University, 1959
Educational Administration and Supervision

Carroll Francis Nelson, B.S.
Southern Illinois University, 1962
Industrial Education

Doris Fuller Nobel, B.S. in Ed.
Southern Illinois University, 1959
Kindergarten-Primary

Carolyn Jean Ozburn, B.S. in Ed.
Southern Illinois University, 1961
Guidance

Allan Rosenbaum, B.A.
University of Miami (Florida), 1962
Higher Education

Judith M. Rosenbaum, B. Ed.
University of Miami (Florida), 1962
Higher Education

Gene Gregg Rushing, B.S. in Ed.
Southern Illinois University, 1959
Educational Administration and Supervision

Sadiq Audeh Saleh, B.A.
Southern Illinois University, 1960
Secondary Education

Edward Carl Salowitz, B.S.E.
Wayne State University (Michigan), 1962
Higher Education

Lloyd Haven Samford, B.A.
Southern Illinois University, 1962
Secondary Education

Samuel E. Slagel, B.A.
Southern Illinois University, 1959
Secondary Education

Patricia Maryland Smith, B.S. in Ed.
Southern Illinois University, 1961
Special Education

Mary Ellen Spanton, B.S.
South Dakota State College, 1960
Higher Education

Fred W. Spurlin, B.A.
Southern Illinois University, 1962
Instructional Materials

Frank Elliott Steiger, B.S. in Ed.
Southern Illinois University, 1963
Recreation and Outdoor Education

Mary Maxine Stevenson, B.S. in Ed.
Southern Illinois University, 1947
Instructional Materials

Jane Ching Szutu, B.A.
Oberlin College (Ohio), 1962
Higher Education

Donald Ray Szymczak, B.A., M.A.
Southern Illinois University, 1958, 1960
Educational Administration and Supervision

Samuel Joseph Taber, B.S. in Ed.
Eastern Illinois University, 1954
Higher Education

Roger Dean Van Deventer, B.S.
Eastern Illinois University, 1963
Secondary Education

Charles William Venable, B.S. in Ed.
Southern Illinois University, 1960
Secondary Education

Martha Katherine Wasson, B.S.
Murray State College (Kentucky), 1960
Instructional Materials

Jamie Carmella Watkins, B.S. in Ed.
Southern Illinois University, 1961
Kindergarten-Primary

Edaine Cripps Wedemeyer, B.S. in Ed.
Southern Illinois University, 1955
Elementary Education

Bernadine Siler Wells, B.S. in Bus. Adm.
University of Arkansas, 1956
Business

Warren K. Willis, B.S. in Ed.
Southern Illinois University, 1962
Higher Education

Bobby Jean Winchester, B.S.
Southeast Missouri State College, 1959
Guidance

Margaret Wiseman, Diploma
Jardanhill College of Education (Scotland), 1960
Kindergarten-Primary

Loretta Sue Woolbright, B.S. in Ed.
Southern Illinois University, 1963
Guidance

David Joseph Younkin, A.B.
College of Emporia (Kansas), 1962
Recreation and Outdoor Education

IN ABSENTIA

Anita M. Hodge, B.S. in Ed.
Southern Illinois University, 1962
Educational Administration and Supervision

Leslie S. L. Lee, B.A.
Taiwan Normal University (Formosa), 1959
Secondary Education

CERTIFICATE OF SPECIALIST

Charles Edward Horst, B.S. in Ed., M.S. in Ed.
Southern Illinois University, 1958, 1961
Secondary Education

Charles Thomas Mangrum, II, B.S., M.A.
Northern Michigan University, 1961, 1963
Elementary Education

CANDIDATES for the DEGREE DOCTOR OF PHILOSOPHY

Wyman E. Fischer, B.S., M.S. in Ed.
Concordia Teachers College (Illinois), 1959
Southern Illinois University, 1959
Guidance
A Study in the Prediction of Academic and Teaching Success—Concordia Teachers College, River Forest, Illinois

Ming-Huey Kao, B. Ed., M.A., M. Ed.
Taiwan Normal University (Formosa), 1956
National Chengchi University (Formosa), 1958
University of Oregon
Educational Administration and Supervision
An Analysis of Moral Education in Japanese Public Schools, 1945–1960

Yousef Danesh Khoshboo, Licenciate Degree
Tehran University (Iran), 1959
Government

William Ray Mofield, B.A., M.A.
Murray State Teachers College (Kentucky), 1943
Columbia University (New York), 1958
Speech
The Speaking Role of Alben Barkley in the Campaign of 1948

Albert B. Palmer, Jr., B.A., M.S.
Heidelberg College (Ohio), 1957
Highland University (New Mexico), 1958
Psychology
Stanford-Binet Responses as a Function of Motivational Cue Properties of Items and of Children's Motivation

Dharnidhar Prasad Sinha, B.A., M.A.
Patna College (India), 1953
Lucknow University (India), 1955
Anthropology
The Role of the Banari Intertribal Market Among the Hill People of Chota Nagpur: A Study of Culture Change

William David Smith, B.A., M.A.
David Lipscomb College (Tennessee), 1956
Southern Illinois University, 1960
Speech
Alfred E. Smith and John F. Kennedy: The Religious Issue During the Presidential Campaigns of 1928 and 1960

Nicholas E. Vanderborgh, A.B., M.A.
Hope College (Michigan), 1960
Southern Illinois University, 1962
Chemistry
The Influence of Ionic Strength on Polarographic Half-Wave Potentials

Wilbur R. Venerable, A.B., M.A.
Georgetown College (Kentucky), 1947
University of Kentucky, 1956
Secondary Education
An Analysis of Admission Cancellations by Students Admitted to the Carbondale Campus of Southern Illinois University for the Fall Quarter, 1962

Frederick M. Voigt, B.S. in Ed., M.S.
Eastern Illinois University, 1953
Southern Illinois University, 1960
Speech
A Study of Selected Speeches of Friedrich Hecker in the United States

William Floyd Wakeland, B.A., M. Mus.
Southern Illinois University, 1955
Northwestern University (Illinois), 1955
Secondary Education
A Study of the Teaching of Sight-singing of Melodic Configurations to a group of Secondary School Students by Means of Teaching Machines

IN ABSENTIA

Carl John Pfeiffer, A.B., M.A.
Duke University (North Carolina), 1959
Southern Illinois University, 1961
Physiology
Gastric Ulcerogenic and Acid-Secretory Effects of Caffine, Hydrocortisone, and Acetylsalicylic Acid in Normal and Surgically-Prepared Rats

Fang-Quei Quo, B.A., M.A.
Taiwan University (Formosa), 1955
University of Oregon, 1960
Government
Japanese Liberalism—A Case Study in the Transplantation of Political Theory

DISTINGUISHED SERVICE AWARD

John Willis Allen, LL.D.

Detached but loving student, for half a century, of the regional culture of Southern Illinois; tireless teacher of its history, using radio and television, newspapers and books, as his classroom and all the people as his students; leader in its cultural societies, including presidencies of the Illinois Folklore Society, the Illinois State Historical Society, the Southern Illinois Handicraft Society; historian of its counties, zealous custodian of its vanished villages, and chronicler and conjurer of a cherished but fast-fading era; a warm and kindly man who embodies the qualities of which he writes.

FACULTY SERVICE AWARDS

TWENTY-FIVE YEAR SERVICE AWARD

Winifred Burns
Department of English

Dorothy R. Davies
Department of Physical Education for Women

Jesse W. Harris
Department of English

Willis E. Malone
Department of Elementary Education

William M. Marberry
Department of Botany

Wilbur C. McDaniel
Department of Mathematics

Elizabeth Opal Stone
University Libraries

THIRTY YEAR SERVICE AWARD

E. Louise Bach
University School

THIRTY-FIVE YEAR SERVICE AWARD

Florence E. Denny
Department of Health Education

Edith S. Krappe
Department of English

Madeleine M. Smith
Department of Foreign Languages

Otis B. Young
Department of Physics

FORTY YEAR SERVICE AWARD

Dilla Hall
Department of Mathematics

FORTY-FIVE YEAR SERVICE AWARD

Edward V. Miles, Jr.
Department of Economics

MARSHALS AND USHERS

FIELD MARSHAL

Frank C. Adams

FIELD MARSHALS FOR CANDIDATES FOR DEGREES

Walter J. Wills
William Herr

FIELD MARSHALS FOR FACULTY

George T. McClure
Alice P. Rector

MARSHALS FOR THE FACULTY

Robert Layer
Raymond H. Dey
William D. Klimstra

PLATFORM MARSHALS

Jack W. Graham
Carol Abel Gray*
William Edward Wright*

STUDENT USHERS*

Elise Ashby
Margarett Bartels
Zula Bennett
Rosalie Ann Braeutigam
Richard R. Buretta
Sharelle K. Byars
Jerry D. Drennan
Richard L. Cox
Carol A. Gioannini
Barbara Goerke
Victor Gummersheimer
Judith A. Harbison
Richard E. Hartwig
Sandra S. Jenkins
Janice Kaitschuk
Betty J. Lawrence
Wendell McClusky
Mary F. Middleton
Philip Nicoll
Sara O'Neil
Loumona Petroff
Virginia Phelps
Patrick D. Poole
Charles P. Rahe
Edgar F. Raines
Jacqueline Rausch
Clara Reydburd
Cheryl Schnitzmeyer
Virginia Smith
Judith Turnage

CONVOCATIONS COMMITTEE

Frank C. Adams, *Chairman*
William E. Buys
Jerome T. Furman
Paul M. Hoffman
William M. Marberry
George T. McClure
Robert A. McGrath
Christian H. Moe
Richard L. Moore
Robert E. Mueller
Robert Odaniell
Carroll Riley

*Honors Students Selected for These Positions

ACADEMIC ATTIRE

All candidates for degrees and those who hold these degrees, including University officials and faculty and visiting dignitaries, are attired in traditional cap and gown. Representatives of American universities met in 1895 and agreed upon a standard style of academic attire for the various degrees. This Intercollegiate Code, revised in 1932 and again in 1959, is followed today by all American colleges and universities except for a few schools which continue to use the styles of England.

The varying patterns of style and color for academic attire generally used in American colleges and universities are described below.

CAPS

Candidates for degrees wear the regulation black mortarboard cap with tassel appropriate to the School or Division from which they are being graduated, with the exception of those who already hold Doctor's degrees, who are privileged to wear gold tassels.

The authorized list of tassels follows:

- Baccalaureate and Associate Degrees
  - Education—Light Blue
  - Liberal Arts—White
  - Agriculture—Maize
  - Business—Drab
  - Communications—Blue
  - Fine Arts—Brown
  - Music—Pink
  - Music Education—Light Blue
  - Home Economics—Maroon
  - Technology—Orange
  - Nursing—Apricot
  - VTI-Technical—Orange
  - VTI-Business—Drab
- Masters Degrees
  - All fields—Black
- Doctor of Philosophy—Gold

GOWNS

The Bachelor's gown has a closed front and long, pointed, open sleeves. The Master's gown has either an open or closed

front with extremely long, closed sleeves, open at the wrist; the end of the oblong sleeve is square, with an arc of a circle cut away just above the bottom. The Doctor's gown may be worn open or closed. It has voluminous bell-shaped sleeves on which appear three velvet bars (usually black, but sometimes in the color of the subject area).

HOODS

The Master's hood is three and one-half feet long with a three-inch-wide velvet edging of the appropriate color.

The colors for those masters degrees granted by Southern Illinois University are:

Master of Arts—White
Master of Fine Arts—Brown
Master of Music—Pink
Master of Music Education—Pink
Master of Science—Gold
Master of Science in Education—Gold

The lining is in the color or colors of the institution granting the degree.

The Doctor's hood is easily recognized by a four-inch width of velvet edging, the wide panels at either side, the greater length, and the full exposure of the lining. The colors of the edging most frequently seen are blue for philosophy, light blue for education, green for medicine, purple for laws, yellow for science and white for arts and letters. The colors of the lining are those of the school from which the degree is granted.

Below are listed a few schools and their colors from which faculty appearing in the academic procession have received degrees:

University of Arizona—National Red and Blue
University of Arkansas—Cardinal and White
Boston University—Scarlet and White
Bradley University—Red and White
Bryn Mawr—Old Gold and White
University of California—Gold and Yale Blue
California Institute of Technology—Orange and White
Carnegie Institute of Technology—Carnegie Tarton
Chicago University—Maroon
University of Cincinnati—Red and Black

Clark University—White and Emerald Green
Colorado State College of Education—Old Gold and Purple
University of Colorado—Gold and Silver Gray
Columbia University—Light Blue and White
Cornell University—Carnelian and White
Duke University—Yale Blue and White
University of Florida—Orange and Blue
George Peabody College for Teachers—Garnet and Turquoise
George Washington University—Dark Blue and Buff
Harvard University—Crimson
University of Houston—Red and White
University of Illinois—Navy Blue and Orange
Illinois Institute of Technology—Scarlet and Silver Gray
Indiana University—Crimson and Cream
State University of Iowa—Old Gold
Iowa State University of Science and Technology—Old Gold and Cardinal
The Johns Hopkins University—Black and Old Gold
University of Kansas—Harvard Crimson and Yale Blue
Kansas State College of Agriculture and Applied Science—Yellow Gold and Crimson
University of Kentucky—Blue and White
Louisiana State University and Agriculture and Mechanical College—Purple and Gold
Loyola University (Chicago)—Maroon and Gold
University of Maryland—Black and Old Gold
University of Massachusetts—Maroon and White
Massachusetts Institute of Technology—Cardinal and Silver Gray
University of Michigan—Maize and Azure Blue
Michigan State University of Agriculture and Applied Science—Green and White
University of Minnesota—Old Gold and Maroon
University of Missouri—Old Gold and Black
University of Nebraska—Scarlet and Cream
University of New Mexico—Silver Gray and Cherry Red
New York University—Violet
New York State College of Forestry—Orange and Black
University of North Carolina—Columbia Blue and White
Northwestern University—Purple and Gold
Ohio University—Green and White
Ohio State University—Scarlet and Gray

Oklahoma State University—Orange and Black
University of Oregon—Lemon and Emerald Green
University of Pennsylvania—Red and Blue
The Pennsylvania State University—Dark Blue and White
University of Pittsburgh—Navy Blue and Gold
Princeton University—Orange and Black
Purdue University—Black and Old Gold
University of Rochester—Dandelion Yellow
Rutgers University—Scarlet
Saint Louis University—White and Yale Blue
University of Southern California—Gold and Cardinal
Southern Illinois University—Maroon and White
Stanford University—Cardinal
Syracuse University—Orange
University of Texas—White over Orange
Tulane University—Olive Green and Light Blue
University of Utah—Red and White
University of Virginia—Navy Blue and Orange
Virginia Polytechnic Institute—Orange and Maroon
Washington University—Green and Red
University of Washington—Purple and Gold
Wayne State University—Forest Green and Old Gold
Western Reserve University—White and Scarlet
University of Wisconsin—Cardinal
University of Wyoming—Brown and Yellow
Yale University—Yale Blue

Universities outside the United States from which faculty members have received doctor's degrees:

University of Barcelona, Barcelona, Spain
University of Bratislava, Czechoslovakia
University of Cambridge, England
Free University, Berlin, Germany
University of Gottingen, Gottingen, Germany
University of Havana, Havana, Cuba
Ludwig Maximillian University, Munich, Germany
Madrid University, Madrid, Spain
University of Montreal, Montreal, Canada
University of Munich, Munich, Germany
Natal University, South Africa
National University of Mexico, Mexico City, Mexico
Osaka University, Japan

University of Oslo, Oslo, Norway
Phillips University, Marburg, Germany
University of Reading, England
Stephen Tisza University, Hungary
University of Studies in Rome, Rome, Italy
University of Tokyo, Japan

SOUTHERN ILLINOIS UNIVERSITY

Carbondale Campus

89th Annual Commencement, June 12, 1964

McAndrew Stadium

Seating Diagram for Graduates and Faculty

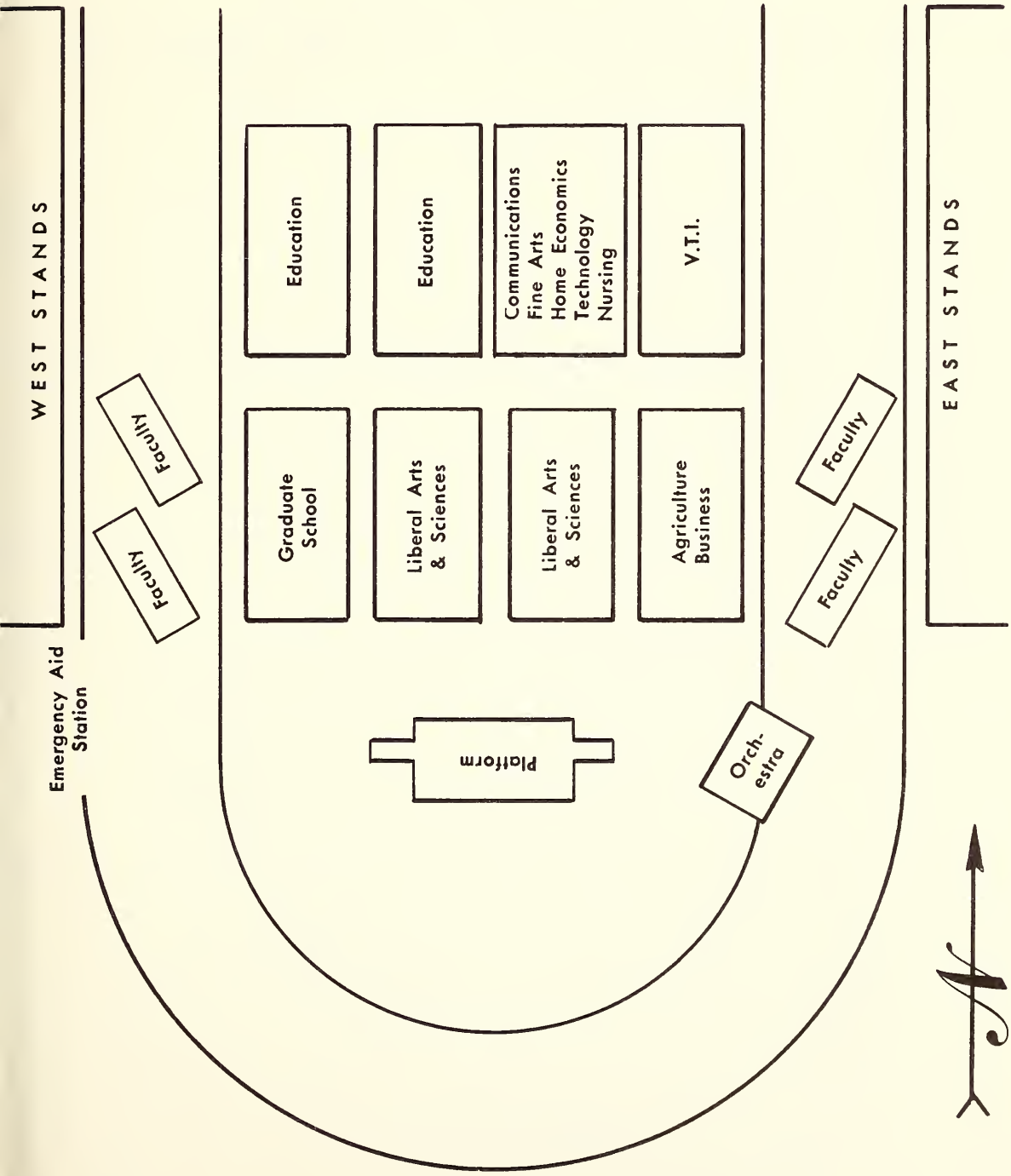

SOUTHERN ILLINOIS UNIVERSITY

Carbondale Campus

89th Annual Commencement, June 12, 1964

University Arena

IN CASE OF RAIN

Seating Diagram for Graduates and Faculty

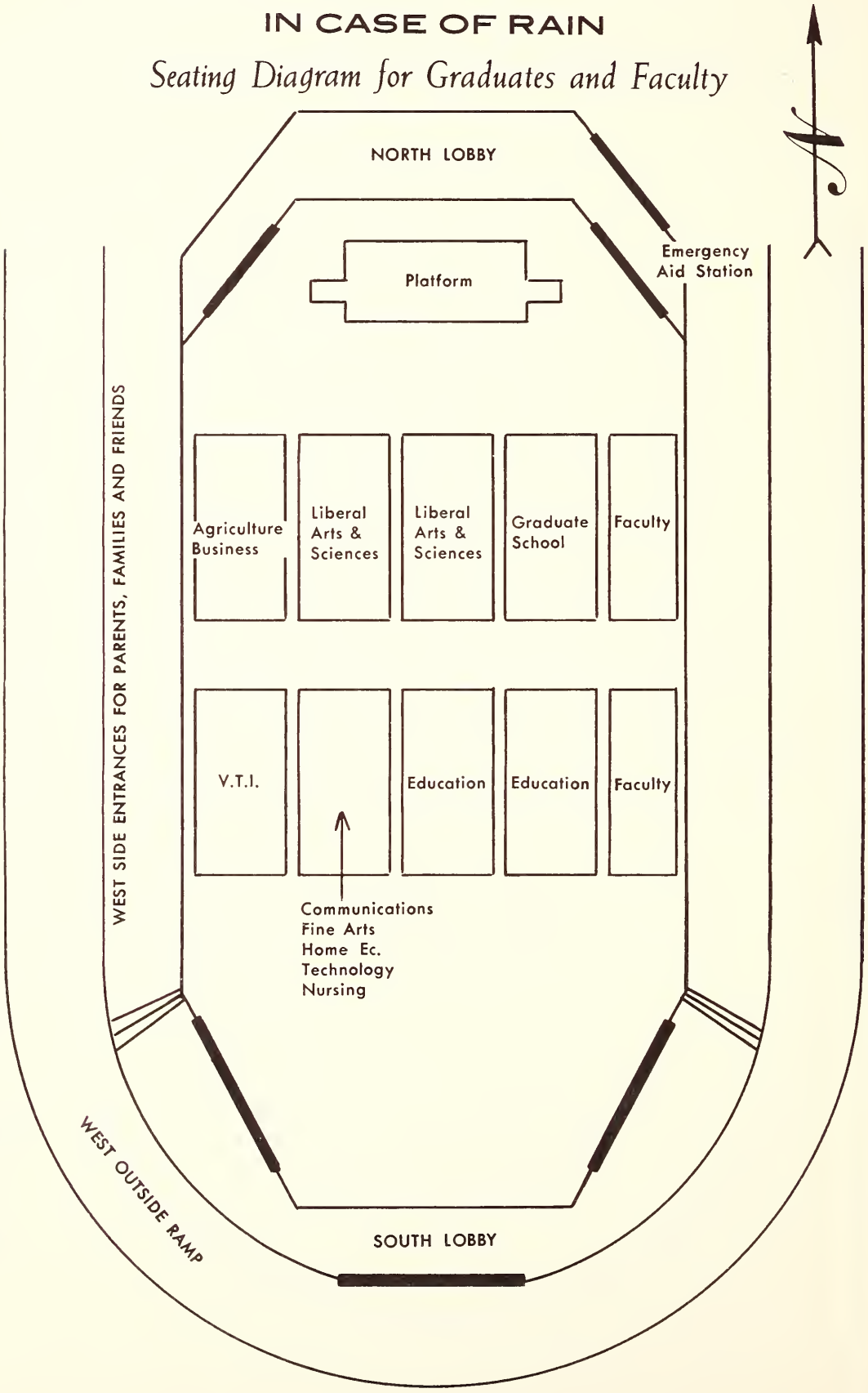

SOUTHERN ALMA MATER

CLARK MORGAN

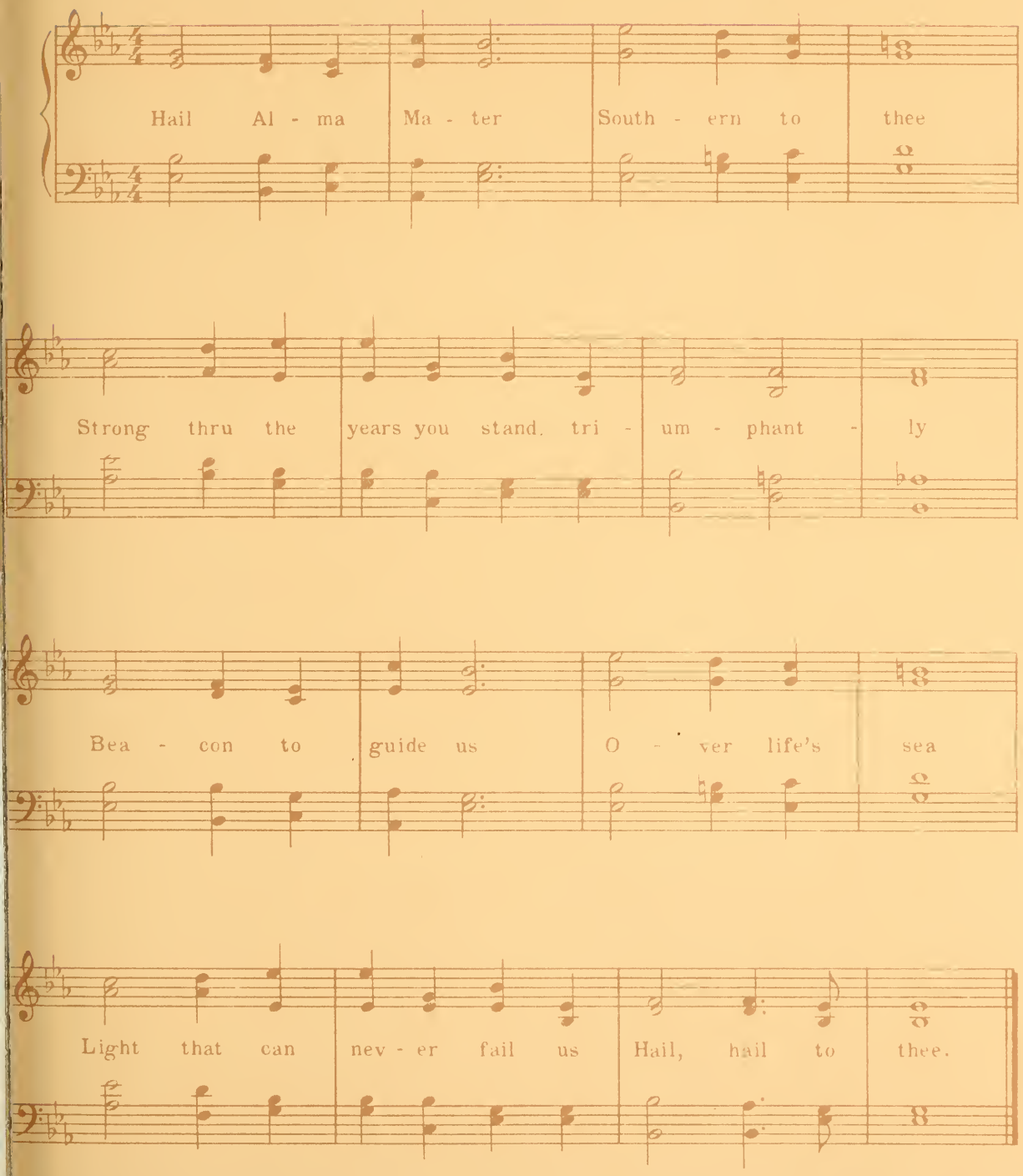

Ninetieth Year

COMMENCEMENT

August Seventh
Nineteen Hundred Sixty-Four

SOUTHERN ILLINOIS UNIVERSITY

Objectives of Southern Illinois University

TO EXALT BEAUTY

IN GOD,
IN NATURE,
AND IN ART;
TEACHING HOW TO LOVE THE BEST
BUT TO KEEP THE HUMAN TOUCH;

TO ADVANCE LEARNING

IN ALL LINES OF TRUTH
WHEREVER THEY MAY LEAD,
SHOWING HOW TO THINK
RATHER THAN WHAT TO THINK,
ASSISTING THE POWERS
OF THE MIND
IN THEIR SELF-DEVELOPMENT;

TO FORWARD IDEAS AND IDEALS

IN OUR DEMOCRACY,
INSPIRING RESPECT FOR OTHERS
AS FOR OURSELVES,
EVER PROMOTING FREEDOM
WITH RESPONSIBILITY;

TO BECOME A CENTER OF ORDER AND LIGHT

THAT KNOWLEDGE MAY LEAD
TO UNDERSTANDING
AND UNDERSTANDING
TO WISDOM.

COMMENCEMENT EXERCISES

August Seventh, Nineteen Hundred Sixty-Four

THE UNIVERSITY

Southern Illinois University was established in 1869 as Southern Illinois Normal University. The shortened name became official in 1947 by action of the state legislature.

In 1874 the first building on the campus at Carbondale was completed, financed by state-appropriated funds and contributions from citizens of Jackson County. In the fall of that year, the first regular academic year for the school, 150 students were enrolled. The student population has increased steadily and now exceeds 18,000.

For some years after its establishment, Southern operated as a two-year normal school. In 1907 it became a four-year, degree-granting institution, though continuing its two-year course until 1936. In 1943, after a vigorous campaign led by President Roscoe Pulliam, the state legislature changed the institution, which had been in theory exclusively a teacher-training school, into a university, thereby taking official recognition of the great demand in the area for diversified training.

The action of the legislature led to establishing colleges of Education, Liberal Arts and Sciences, and Vocations and Professions, offering the Bachelor of Science in Education, Bachelor of Arts, and Bachelor of Science degrees. In 1947 the Bachelor of Music degree was approved, in 1951 the Bachelor of Music Education, and in 1957 the Bachelor of Science in Agriculture. Graduate work was instituted in 1943 and the Graduate School was formally established in 1948. At this time it was authorized to grant the Master of Arts and Master of Science degrees in addition to the Master of Science in Education. In 1952 the Master of Fine Arts degree was added to the list, the Doctor of Philosophy in 1955, and in 1956 the Master of Music, and the Master of Music Education. The divisions of Communications, Fine Arts, and Rural Studies were established in 1953, and in 1955 became the schools of Communications, Fine Arts, and Agriculture respectively. The College of Vocations and Professions was dissolved, and a School of Business was created in 1956. In 1957 the Department of Home Economics became the School of Home Economics. In 1959 the Department of Applied Science became the School of Applied Science, which, in 1961, was re-named the School of Technology to include the engineering programs. The growth of classes for adults and for those seeking technical training led to the establishment in 1953 of the Division of Technical and Adult Education, of which the Vocational-Technical Institute is a part. The Department of Nursing was established in 1955.

The Small Business Institute was established in 1954, and the Community Development Institute was established in 1956. The Labor,

Latin American, and Rehabilitation institutes were created in 1957, the Transportation Institute in 1960, and the Center for the Study of Crime, Delinquency, and Corrections in 1961.

In 1949 the Belleville Residence Center was established. Then, because of the growing demand for educational opportunities in the Madison-St. Clair counties area, the University established the Alton Residence Center and the East St. Louis Residence Center in 1957. In 1959 the Southwestern Illinois agencies were organized into a unit coordinate with the Carbondale campus. These two units are now named the Carbondale Campus and the Edwardsville Campus.

The Edwardsville Campus consists of the Business Division, Education Division, Fine Arts Division, Humanities Division, Science and Technology Division, Social Sciences Division, and the Department of Nursing.

The presidents of the University have been

Robert Allyn	1874–1892
John Hull	1892–1893
Harvey W. Everest	1893–1897
Daniel B. Parkinson	1897–1913
Henry W. Shryock	1913–1935
Roscoe Pulliam	1935–1944
Chester F. Lay	1945–1948
Delyte W. Morris	1948–

BOARD OF TRUSTEES

Southern Illinois University operates under the jurisdiction of a Board of Trustees created by a Charter granted by the Illinois General Assembly. The Board consists of seven members appointed by the Governor and the Superintendent of Public Instruction who serves as an ex officio member. Members are appointed for terms of six years.

Mr. John Page Wham, *Chairman* ..... Centralia
Mr. Kenneth L. Davis, *Vice-Chairman* ..... Harrisburg
Mr. Melvin C. Lockard, *Secretary* ..... Mattoon
Dr. Martin Van Brown ..... Carbondale
Mr. Harold R. Fischer ..... Granite City
Mr. Arnold H. Maremont ..... Winnetka
Mr. Lindell W. Sturgis ..... Metropolis
Honorable Ray Page *(Ex officio)*
Superintendent of Public Instruction ..... Springfield

ORDER OF THE CONCERT

7:30 P.M.

THE SOUTHERN ILLINOIS UNIVERSITY SUMMER BAND

MELVIN L. SIENER, B.S., M.A., *Director*

Preceding the Commencement Exercise

Festival Prelude ..... ALFORD REED

Bugle, Fife and Drum ..... WILSON COKER

Americans We March ..... HENRY FILLMORE

ORDER OF THE EXERCISES

CONCERT ..... *The Southern Illinois University Summer Band*

PROCESSIONAL
THE SOUTHERN ILLINOIS UNIVERSITY BAND
MELVIN L. SIENER, B.S., M.A., *Director*

INVOCATION
THE REVEREND EDWARD L. HOFFMAN, S.T.M.
First Methodist Church, Carbondale

ADDRESS ..... *What Comes of Trained Intelligence*
PROFESSOR RALPH W. MICKEN, Ph.D.
Chairman, Department of Speech
Southern Illinois University

CONFERRING OF THE ASSOCIATE AND BACCALAUREATE DEGREES
PRESIDENT DELYTE W. MORRIS, Ph.D., D. Hum.

Presentation of Candidates
PROFESSOR CLARENCE W. STEPHENS, Ed.D.,
Vice-President for Operations, Edwardsville Campus

PROFESSOR WILLIAM J. MCKEEFERY, Ph.D.,
Dean of Academic Affairs, Carbondale Campus

ASSOCIATE PROFESSOR LAURENCE R. MCANENY, Ph.D.,
Assistant Dean of Academic Affairs, Edwardsville Campus

Carbondale Campus
Division of Technical and Adult Education
College of Education
College of Liberal Arts and Sciences
School of Agriculture
School of Business
School of Communications
School of Fine Arts
School of Home Economics
School of Technology

Edwardsville Campus
Business Division
Education Division
Fine Arts Division
Humanities Division
Science and Technology Division
Social Sciences Division
Department of Nursing

RECOGNITION OF AIR FORCE RESERVE OFFICERS

CONFERRING OF THE ADVANCED DEGREES
PRESIDENT DELYTE W. MORRIS, PH.D., D. HUM., and
KENNETH L. DAVIS, M.S., *Vice-Chairman, Board of Trustees*

Presentation of Candidates
PROFESSOR CHARLES D. TENNEY, Ph.D.,
Vice-President for Instruction

ALMA MATER ..... *Clark Morgan-Daum*
WILLIAM TAYLOR, B.M., M.M., *Director*

BENEDICTION
THE REVEREND EDWARD L. HOFFMAN, S.T.M.

RECESSIONAL
THE SOUTHERN ILLINOIS UNIVERSITY BAND
MELVIN L. SIENER, B.S., M.A., *Director*

(The audience is asked to remain at their seats until the faculty and graduates have completed the recessional.)

CANDIDATES FOR THE ASSOCIATE
AND BACCALAUREATE DEGREES

Carbondale Campus

Granting of degrees is contingent upon the successful completion of work in progress. Line following hometown indicates major of candidates. One asterisk after name indicates candidate is being graduated with honors, two asterisks indicate high honors, and three asterisks indicate highest honors.

Names of candidates in attendance will be read by Professor Isaac P. Brackett

DIVISION OF TECHNICAL AND ADULT EDUCATION

The Dean of the Division is Professor Ernest J. Simon
Acting for the Dean is Assistant Dean Harry B. Bauernfeind
The Division Marshal is Associate Professor Harry Soderstrom

ASSOCIATE IN BUSINESS

Joan Kay Conard
Ottawa
Secretarial

Melanie Carol Rinkenberger
Gridley
Secretarial

Richard Dale Starkey
Carbondale
Accounting

IN ABSENTIA

Mary Witt
Mt. Pulaski
Co-operative Retailing

ASSOCIATE IN TECHNOLOGY

Michael D. Berry
Washington
Automotive Technology

John J. Dollus
Belleville
Electronics Technology

Andrew L. Eggemeyer
Chester
Architectural Drafting and Design Technology

Marion Leon Harris
Carterville
Dental Laboratory Technology

William Paul Litton
Marion
Automotive Technology

William Joseph McCallum
Morrisonville
Machine Drafting and Design Technology

Duane McClellan Swafford
Marion
Electronics Technology

Charles R. Webster
Benton
Automotive Technology

IN ABSENTIA

Ronald Ralph Cronwell
DesPlaines
Electronics Technology

COLLEGE OF EDUCATION

The Acting Dean of the College is Professor Troy W. Edwards
The College Marshal is Professor R. J. Fligor
The Assistant Marshal is Assistant Professor Leonard E. Kraft

BACHELOR OF MUSIC EDUCATION

Meta Powell Cozby
Jonesboro
Music

Carl Laverene Horn
Herrin
Music

William Cyrus Hudson
Mt. Carmel
Music

BACHELOR OF SCIENCE IN EDUCATION

Herman Ayres, Jr.
Harvey
Physical Education for Men

Barbara Ann Bastien
DuQuoin
History

James C. Baumgarte
Carterville
Business Teacher Education

Cozette Regena Bell
Carbondale
Elementary Education

Mary G. Berrier
Jonesboro
Special Education
(Mentally Retarded)

Eldon Merle Bigham
Pinckneyville
Physical Education for Men

Beverly Joan Sharon Blair
Belleville
Physical Education for Women

Joyce Jean Boyer
Carbondale
English

Nancy Jane Bray
Litchfield
Elementary Education

Fred Brockett
McLeansboro
Elementary Education

Mary Elizabeth Brod
Carbondale
Elementary Education

Carolyn Kay Broeking
Marion
Elementary Education

Mary Katherine Brown
Marion
Elementary Education

Susan Patricia Burke
Waukegan
English

Rosie Levet Burtley
Perks
Elementary Education

Marilyn Kay Busch
Murphysboro
English

Sheila Mae Butler
Mound City
Elementary Education

Sherrelyn Janet Butler
Mascoutah
Elementary Education

Anthony August Calabrese
Franklin Park
Physical Education for Men

Carl Eugene Cameron
Belknap
Social Studies

Sandra Lou Chambers
Rock Island
Physical Education for Women

Ivan Neal Clem
West Frankfort
Social Studies

Brenda Faye Cockrum
East St. Louis
English

Gail Frances Cohen
West Hartford, Connecticut
Kindergarten-Primary

Dan Joe Corbin
Villa Grove
Physical Education for Men

Ruth Marie Craig
Kincaid
Physical Education for Women

Erma G. Davidson
Peoria
Elementary Education

Mildred Aleta Davis *
Norris City
Elementary Education

Jo Ann Degler
DuQuoin
Elementary Education

Vincenzo William DeLeonardis
Oak Park
Physical Education for Men

Mary Jo Stroup Diamond **
Carbondale
Elementary Education

Gary Alan Dorris
West Frankfort
Elementary Education

Ann Catherine Dye
Alton
Social Studies

Charlotte Earnestine Eanes
Ullin
Elementary Education

Shirley Maxine Elkin
Farina
Speech

Karen Sue Ellis
Cisne
Elementary Education

Ruth Ann Ernest
Carbondale
Special Education
(Mentally Retarded)

Vincent Ollie Ethridge
Vienna
Social Studies

Judith Dale Fischer
Chicago
Elementary Education

John Henry Flamer, Jr.
Yonkers, New York
Physical Education for Men

Gladys Freeze
Anna
Elementary Education

Ruth Eleanor Fromm
Ridgway
Elementary Education

Judith Lynn Fry
Ina
Elementary Education

Conchitta Maria Gassaway
Mound City
Elementary Education

Philip Fred Gholson
Chester
Elementary Education

Clyde O. Gibbs
Mt. Vernon
Elementary Education

Vernette F. Going *
Mascoutah
Special Education
(Mentally Retarded)

Kenneth Edward Grossman
New York, New York
Physical Education for Men

Earl LeRoy Halbrook
Westervelt
Social Studies

Eula Faye Hamilton
McLeansboro
Business Teacher Education

Catherine Jeannell Hardesty
Enfield
Elementary Education

Peter James Hartford
Gibson City
History

Audrey J. Osman Hartline
Dongola
Kindergarten-Primary

Betty Jo Ann Grote Haug
Granite City
Business Teacher Education

Glenna Sue Hayes
Anna
English

Gerald Ray Hearring
Olney
Elementary Education

Margaret Jeanne Gill Heideman
Murphysboro
Elementary Education

Erma Aline Humphrey
Mt. Carmel
Elementary Education

Leda Ruth Hungate
McLeansboro
English

Scarlett Ann Imhoff
Fairfield
English

Larry Gene Jankovic
Chicago
Social Studies

John W. Kaegi
Cave-in-Rock
Social Studies

Mary Nelle Kaegi
Cave-in-Rock
Health Education

Mona Garland Kaegi
Cave-in-Rock
Elementary Education

Grace Sharon Kelly
Carbondale
Elementary Education

Patricia Ann Kindt
Matteson
Physical Education for Women

Kent Walter Kirberg
St. Louis, Missouri
Physical Education for Men

Judith Arlene Kirsch
Collinsville
Special Education
(Mentally Retarded)

Judith Ann Booth Knight
Carbondale
Physical Education for Women

Pamela Gay Knight
Omaha
Special Education
(Mentally Retarded)

Pearl Heinbokel Knoke
Rockwood
Elementary Education

Evelyn Kohring *
Coulterville
Elementary Education

Sharon Lee Kuzanek
Chicago
Elementary Education

Billy Joe Lathrop
Wayne City
Elementary Education

Mildred Ann Gunter Laur
Ina
Elementary Education

Walter Lazar
Gary, Indiana
Social Studies

Marilyn Kay Lee
Marissa
Special Education
(Mentally Retarded)

Athalyn Grace LeFevre
Olmsted
Elementary Education

Larry E. Leidner
Smithboro
Physical Education for Men

Mary Jane Heagler Limbaugh
Chester
Elementary Education

Linda D. Linder
Carbondale
Physical Education for Women

Sylvia Hawkins Little
Chicago
Elementary Education

Joyce Ann Litton
Johnston City
Government

John Allan Marton
Chicago
History

Lorraine Matthys
Chicago
Elementary Education

Nancy Merten McClelland *
Sandoval
Kindergarten-Primary

Wilma Rosetta McClelland
Odin
Elementary Education

Lena McGlone
East St. Louis
Kindergarten-Primary

Laura McKinnis
Palatine
Elementary Education

Patsy Ann Belcher McLaren
Carbondale
Elementary Education

Arnold Fredric McMillen
Lincoln
Business Teacher Education

Charlotte Ann McRoy
Carbondale
Business Teacher Education

Gene Bruce Miller
Momence
Social Studies

Lois Wright Miller
Belleville
Elementary Education

Pauline Louise Milster
Grand Tower
Elementary Education

Barbara Barham Mitchell
Johnston City
Business Teacher Education

Thomas Joseph Moore
Carbondale
Geography

Sybil Rae Morgan
DuQuoin
History

Karen Lee Mozurath
Collinsville
Elementary Education

Marion Harrison Norris
Carterville
Speech

Freda Merriweather Norvell
Mounds
Elementary Education

Mary Emily Oehler
Cairo
Elementary Education

Virginia Lee Opdyke
Royalton
Special Education
(Mentally Retarded)

Helen Jean Pate
Murphysboro
Kindergarten-Primary

William David Patton
Zeigler
English

Alimae Geraldine Aiken Persons
Birch Tree, Missouri
English

Karen Woodruff Phillips
Rochester, New York
Elementary Education

Nancy Pearl Phinney
Vernon
English

Kathleen Sue Politsch **
Lenzburg
Elementary Education

Bill Ray Potterbaum
Metropolis
Social Studies

Myrtle Puckett
San Antonio, Texas
History

Sharon Louise Race
Belleville
Elementary Education

Robert Arthur Ralston
Ft. Lauderdale, Florida
Social Studies

James Lincoln Rankin
Enfield
Elementary Education

Blanche H. Kelley Ray
Goreville
Elementary Education

Helen F. Ray **
Norris City
Elementary Education

Winnie Mae Rhodes
Carbondale
Elementary Education

Donald Kenneth Rice
West Frankfort
Government

Pamela Rives
Cairo
Business Teacher Education

Susan Jane Goode Robinson
Kewanee
English

Walter Maynard Roecker
Oaklyn, New Jersey
Recreation and Outdoor Education

Gena Rohlfing
Mt. Vernon
Elementary Education

George Wade Rowatt, Jr.
Carterville
Mathematics

Leo Aldren Ruemmler
Ewing
Business Teacher Education

Melissa Jane Samford
Arcola
Elementary Education

Nguyen-Huu-Sanh
Saigon, Viet Nam
Elementary Education

William F. Schaefer
Trenton
Social Studies

Jack Herbert Schiltz
Harvey
Physical Education for Men

Margaret Ann Schneider
Freeburg
Business Teacher Education

Hazel Joanne Scott
DuQuoin
Elementary Education

Patricia Brown Shafer
Marion
Elementary Education

Barbara Jo Sherer
Carbondale
Speech

Alice Esther Simonelli
River Grove
Elementary Education

Jerald D. Sims
Marion
Elementary Education

Janice M. Sipsma
Bensenville
English

Shirley Jean Sisk
Carbondale
Elementary Education

Jerome Joseph Sloboda
Cicero
Social Studies

Terry Rea Smothers
Benton
English

Mickey L. Stafko
Royalton
Elementary Education

James Robert Stalker
Royalton
Social Studies

Mary Phillips Stanley
Carbondale
Elementary Education

Sharon Roetzel Steiner
Paxton
Elementary Education

Norbert Paul Stumpe
Chester
Elementary Education

Theodore R. Sullivan
Mounds
Mathematics

William Paul Sundermeyer
Murphysboro
Elementary Education

Nguyen Le Suu
Saigon, Viet Nam
Elementary Education

James Oliver Taylor
Monee
Elementary Education

Mary Clifton Taylor
Carterville
History

John Robert Telford, Jr.
Salem
Art

Milton Ronald Thomas
Murphysboro
Mathematics

Lorrayne Gail Toci
Chicago
Elementary Education

Tran Thi Tot
Saigon, Viet Nam
Elementary Education

Bonnie Kay Towne
Kewanee
English

Donald Richard Ventetuolo
Carbondale
Physical Education for Men

Larry John Waligorski
DuBois
Business Teacher Education

James Kent Wattleworth
Olney
Social Studies

June Suzanne Weber
Cahokia
Elementary Education

Raymond Michael Weiser
Zeigler
Mathematics

Adam Robert Weiss
Lawrenceville
Mathematics

William Ross White
Sesser
English

Jerold Ray Williams
Anna
Special Education
(Mentally Retarded)

Myrta Knight Williams
Pontiac, Michigan
Elementary Education

Raymond Walter Wilson
Beachwood, New Jersey
Physical Education for Men

Linda Lou Wonders
Blackstone
Elementary Education

Carol Yvonne Wright
St. Louis, Missouri
Elementary Education

James Edward Yauornik
Staunton
Health Education

Maureen Elaine Yocom
Springfield
Social Studies

IN ABSENTIA

James Wesley Claxton
Cobden
Business Teacher Education

Russell D. Mitchell
Carbondale
Physical Education for Men

Stuart B. Switzer
Manteno
Recreation and Outdoor Education

John Keith White
Morton
Social Studies

COLLEGE OF LIBERAL ARTS AND SCIENCES

The Dean of the College is Professor Henry Dan Piper
Acting for the Dean is Assistant Dean Wilbur Moulton
The College Marshal is Professor Walter B. Welch
The Assistant Marshal is Professor Elbert H. Hadley

BACHELOR OF ARTS

Robert Louis Adams
Menasha, Wisconsin
Economics

John B. Albert
Belleville
Music

Judith Cathcart Aydt
Murphysboro
Foreign Languages

Charles Lee Barker
Springfield
Government

Neal Herman Bartels
Chester
Economics

Harry Edwin Beadle
New Athens
History

Grant A. Bergmann
Quincy
Chemistry

William Scott Billings
Evanston
Philosophy

Edward Eugene Blythe
Carbondale
Government

John Charles Brady, II
Joliet
Psychology

Robert E. Brauer
Salem
History

Dennis E. Broniecki
Worth
Economics

Norma Minsker Brown
Carbondale
History

Laddie M. Broz
Riverside
Philosophy

Max Dee Burnam
Mansfield
Zoology

James L. Bush
Palestine
Mathematics

Ronald Lee Cantrell
Raleigh
Psychology

Ray Marshall Carruthers
Elkville
Speech

Jeffrey Lynn Casleton
Elkville
English

Ronald Floyd Choate
Carbondale
Economics

Richard Allen Cirks
Beecher
Government

Gloria Jean Clemmons
Belleville
Sociology

Alice Lydia Cole
Homewood
English

Patrick Michael Conway
Kankakee
Government

John Cotton
Harrisburg
Economics

Nanette Rita Cox
Carbondale
Speech

Rodney Fred Hugo Dinges
Carbondale
Government

Louis Jay Dyroff
Dupo
History

Joan A. Eaton
Carbondale
English

Thomas Oliver Eckart
Collinsville
English

Thomas S. Elias
Cairo
Botany

Donald E. Elmore
Murphysboro
History

Frederick Tyre Endean
Anna
History

Jane Bradford Engel
Carbondale
English

Kenneth Eugene Eubanks
Sandoval
Sociology

Lee Kenneth Farlander
Kankakee
Psychology

Frances J. Fitch
Batavia
English

Donald Andrew Fodor
Harrisburg
History

Ray Lynn Frederking
Nashville
Geography

Howard Lee Garrison
Herrin
Music

Tommy Rhine Gholson
McLeansboro
Zoology

Jack C. Gieck
Aurora
English

Silas Nease Glisson, III
Springfield
Zoology

Suzanne Denker Goodman
Murphysboro
Microbiology

Michael Harvey Greenwald
North Bellmore, New Jersey
Government

Frank William Groesch
Springfield
Government

Edward Eldridge Handkins
Marion
Mathematics

Donna Kratzner Haney
Carbondale
Music

Thomas Earl Hanson
Carbondale
Chemistry

James W. Hartford
Canton
History

Robert Dean Hedges
Ewing
Zoology

Irma Louise Holmes
Urbana
Government

Robert Charles Hood
O'Fallon
Chemistry

Kenneth E. Howe
Mt. Carmel
History

Robert Eugene Howell
Carbondale
Economics

Gordon L. Hug *
Edwardsville
Chemistry

John William Hunsley
Virden
History

Frank Joseph Jasmine
St. Louis, Missouri
Sociology

Charles F. Jean
Anna
Chemistry

Joan Marcia Jenkins
Chicago
English

David Lee Jewell
Cairo
Psychology

Dale Arthur Keith
Elmhurst
Sociology

Danièle M. J. Kellams
Carbondale
Foreign Languages

Corlis Jacob Keller, Jr.
Jonesboro
Mathematics

Kenneth Kettenhofen
Troy
Mathematics

Marie Annette Klein *
Crown Point, Indiana
English

Carolyn Berniece Kramme
Sullivan, Missouri
Sociology

Lester Gale Lindley
Riverdale
History

Louis Allan Marcy
Springfield
Geology

John Edward Marek
Carbondale
Psychology

Hubert Vincent McClelland, Jr.
Odin
Government

Margaret Lynn Metzger
Springfield
Foreign Languages

Laurence Meyerson
New City, New York
Sociology

Sarah Louise Moore
Carbondale
English

David Richards Needham
Plainfield
Geography

Lyle Dee Ozment
Marion
Chemistry

Lynne Pellegrini Padovan
Decatur
Sociology

Paul Leroy Parson
Carbondale
Philosophy

Ronald Paul Patton
Lawrenceville
Psychology

Charles A. Payne, Jr.
Marion
English

John W. Peters, III
Morton
English

Michael F. Pfaff
Peoria
English

Edward G. Powell
Palos Park
Economics

Robert Joseph Proffer
East Alton
Mathematics

Alice Kathryn Rathjen
Jacob
Mathematics

Barrett R. Rochman
Carbondale
Sociology

Ronald Louis Rodeghiero
Staunton
History

Larry Dale Sanders
Benton
Government

Ronald Eugene Sauer
Marion
Government

Janelle Mary Schlimgen *
Huron, South Dakota
Government

Ronald Walter Sich
Chicago
Economics

Eugene Smith
Freeport, New York
Psychology

Jerome Francis Statkus
Peoria
Philosophy

Yvonne Stevens
Vienna
English

Ann Cullen Stevenson
Libertyville
Chemistry

Charles E. Stevenson
Olney
Chemistry

James Philip Stiehl
Belleville
Government

John William Stockman
Carbondale
Psychology

Gordon Howard Stout
Carbondale
Mathematics

Robert Clark Suprunowski
East St. Louis
Government

Timothy F. Tanner
East Galesburg
English

Robert Stephen Testore
Chicago
Sociology

Dennis Lee Thygesen
Downers Grove
History

Tyrone Manne Turning
Loves Park
Speech

John Paul Tymitz
Chicago
History

Robert L. Tysl
Cicero
Mathematics

Donna Bourland Waldrop
Downey, California
Physiology

Judith Ann Weich
Scott Air Force Base
Foreign Languages

David Lynn Willard
Marion
Botany

Lonny Lee Wilson
Dowell
Chemistry

Milton Joe Wirth
Marengo
Economics

Sandra Amelia Zei
Greenup
Sociology

Connie Sue Zelenitz
Carbondale
Foreign Languages

IN ABSENTIA

James Robert Anderson
Vienna
Mathematics

William Arthur Conn
Fairfield
Geography

Alfred H. Neiman
Chicago
Government

W. Arthur Parrish, III
Carbondale
Government

SCHOOL OF AGRICULTURE

The Dean of the School is Professor W. E. Keepper
The School Marshal is Assistant Dean Herbert L. Portz

BACHELOR OF SCIENCE IN AGRICULTURE

George Kenneth Akers
Bowen
Animal Industries

James Earl Bell
Carbondale
Forestry

Dane Richard Binkley
Ridgefarm
Animal Industries

Roger Kyle Dunham
Pittsfield
Agricultural Industries

Kenneth Lawrence Gremmels
Sparta
Animal Industries

Eugene C. Hardiek
Teutopolis
Plant Industries

Paul G. Heller
Fults
General Agriculture

Cletus Vernon Johanning
Fults
Agricultural Industries

Robert Lee Lienhart
Carbondale
Agricultural Industries

Robert James Mackin, Jr.
Kankakee
Animal Industries

Robert R. McCall
Irving
Animal Industries

Ronald Byron McCulloch
Paris
General Agriculture

James Francis McTaggart
Watseka
General Agriculture

Charles Allen Smith
West Frankfort
Animal Industries

Noori S. Sulaiman
Baghdad, Iraq
General Agriculture

Glenn Robert Timmons
Danville
Agricultural Industries

Dan Lee Tomlin
Easton
Agricultural Industries

Ronald Lee Utz
Olney
General Agriculture

Ronald G. Yasenchak
Dwight
Forestry

IN ABSENTIA

Scottie Gay Chapman
Martinsville
Animal Industries

SCHOOL OF BUSINESS

The Dean of the School is Professor Henry J. Rehn
The School Marshal is Associate Professor Mary N. Barron

BACHELOR OF SCIENCE

John Michael Albin
Calumet City
Management

William Wendell Badie
Dixon
Management

Ronald Lee Baker
Springfield
Marketing

Charles Cleo Bishop, Jr.
Bethalto
Accounting

Sherril W. Bishop
Galesburg
Management

James Robert Blahous
Broadview
Accounting

Eugene H. Booher
Maplewood, Missouri
Marketing

Richard E. Brodkorb
Palatine
Accounting

Alfred J. Calloway
Houston, Texas
Management

Phillip Lee Connard
Carbondale
Marketing

Rolfe Thomas Cooper
Princeton
Management

Frank John DaCosse
Oak Lawn
Accounting

Donald Ray Edson
Rock Falls
Management

Arthur Hans Engel
Carbondale
Accounting

James L. Fainter
Elmhurst
Management

Jerry Eugene Farrow
Eldred
Management

Richard Lawrence Figari
Chicago
Marketing

Donald Lee Freukes
St. Louis, Missouri
Economics

Richard Louis Frick
Allentown, Pennsylvania
Accounting

George R. Fuller
Danville
Management

Jerome Thomas Furman
Chicago
Management

Wilburn Bernard Gray
Bridgeport
Management

Leroy Hardwig
Murphysboro
Marketing

Donald Edwin Herbert
Chicago
Accounting

Byron Edward Hill
Sparta
Accounting

Robert Francis Horan
East St. Louis
Marketing

Edward Dale Huber
Pekin
Management

James W. Huberty
Skokie
Management

Karl R. Kenney
Murphysboro
Accounting

John Kolisek
Benton
Accounting

Alan L. Kramer
Riverside
Management

Ronald Charles Krause
East St. Louis
Marketing

Royce Allen Lorentz
Chester
Management

John Preston Lundgren
Byron
Management

Thomas H. Magis
Chicago
Economics

Willis Joseph McCarthy
Palos Park
Accounting

John F. McDonald
Virden
Management

Jack Walter Merkley
Kirkwood, Missouri
Marketing

Paul Rogers Meyer
Chicago
Management

Wendell Lee Moran
Highland Park
Management

Peter Morgan, III
Chicago
Management

Frederick George Morr
Lakewood, Ohio
Management

John H. Motley, Jr.
Springfield
Management

James Edward Murphy
Waukegan
Accounting

Ronald Warren Nelson
Chicago
Economics

Gary Henry Newsom
Cambria
Management

Pasqual Carmen Noto
Princeton
Accounting

John Joseph Palazzolo
Godfrey
Management

David Wheeler Peirce
Hinsdale
Management

Philip Joseph Pellegrino
Broadview
Marketing

Oscar Paul Peterson
Carbondale
Management

Thomas C. Peterson
Prospect Heights
Economics

George A. Petrulis
Danville
Marketing

Arthur John Rinkus
Chicago
Accounting

William Richard Roseberry
Monticello, Indiana
Management

James Alan Ruey
Canton
Marketing

Joseph R. Sangineto
Chicago
Marketing

Charles William Schafer
Bridgeport
Marketing

Paul Nolt Shellenberger, Jr.
Collinsville
Management

Herbert Norman Sirott
Chicago
Accounting

Joe Randall Stevens
Metropolis
Management

John Haven Stoddard
Ramsey
Accounting

Ronald Martin Studtmann
Belleville
Management

Donald Edward Swanson
Galesburg
Marketing

David James Taylor
Murphysboro
Marketing

John Emmett Toale
Elmwood Park
Accounting

Philip Lee Tummelson
Champaign
Marketing

Jerome L. Watson
Riverton
Accounting

Valient Herbert Young
Aurora
Management

Kenneth Richard Zingrebe
Chicago
Management

IN ABSENTIA

John Richard Mancus
Dayton, Ohio
Management

Roy Clarence Pechous
Berwyn
Management

SCHOOL OF COMMUNICATIONS

The Dean of the School is Professor C. Horton Talley
The School Marshal is Associate Professor Lester R. Breniman

BACHELOR OF SCIENCE

John Hoover Bauernfeind
Carbondale
Radio-Television

Robert James Bertulla
Chicago
Radio-Television

Lyndal L. Bosomworth
Bethany
Printing Management

Neil John Buttimer
Champaign
Radio-Television

David Morise Davidson
Eldorado
Theater

Mary Helen Davidson
Eldorado
Speech

Julianna England
Springfield
Journalism

Carolyn Trovillion Hancock
Carbondale
Speech Correction

Billy Sherwin Hardesty
Carbondale
Speech

Richard Kyle Harris
Mt. Prospect
Speech

Larry Ray Henry
Mt. Vernon
Journalism

Thomas Ross Hinkey
Harvey
Radio-Television

Gary Elmer Kilgos
Kankakee
Journalism

Benjamin D. Kiningham, III
Springfield
Radio-Television

James R. Klepitsch
Chicago
Journalism

Marlys Jeanne Kloepping
St. James, Minnesota
Speech Correction

Perry Arthur Martinson
Carbondale
Radio-Television

Don Valliant Mitchell
Chicago
Speech

Judy Helton Mueller *
Carbondale
Theater

Carol Mercer Nelson
Carbondale
Radio-Television

Mervin Wayne Oliver
Montgomery City, Missouri
Speech

Richard McLain Prillaman
Potomac
Photography

Philip John Reicherts
Morton Grove
Printing Management

Kenneth Eugene Riedle
Carbondale
Journalism

Joyce Elaine Shepard
Mt. Carmel
Speech

Gerald Lee Shriver
Chester
Speech

William James Tranquilli
Springfield
Speech

Roger L. Turner
Kankakee
Journalism

Lawrence Eugene Widrig
Rockford
Journalism

Carol Lee Williams
Anna
Speech

IN ABSENTIA

Larry Eugene McCoy
Rockford
Journalism

SCHOOL OF FINE ARTS

The Dean of the School is Professor Burnett H. Shryock
The School Marshal is Professor Robert Mueller

BACHELOR OF ARTS

Stephen Perry Andersen
Chicago
Art

John Stuart Bis
Carbondale
Design

Susan Lynne Buell
Chicago
Art

Everett Louis King
St. Louis, Missouri
Art

Cheri Lee Kulm *
Springfield
Art

Saradell Poddar
Carbondale
Art

Margaret Louise Thryselius
Carbondale
Art

Joan Gay Wethington
Watseka
Art

BACHELOR OF MUSIC

Harry J. Arling
Lenzburg
Music

Arla Hauk Bohlen
Mt. Vernon
Music

Janet Rae Cox
Mt. Vernon
Music

James Warren Doyle
St. Louis, Missouri
Music

Kathern Marie Newton
Jonesboro
Music

IN ABSENTIA

Jack R. Gire
Enumclaw, Washington
Music

Deanna Catherine Stevenson
Salem
Music

SCHOOL OF HOME ECONOMICS

The Dean of the School is Professor Eileen E. Quigley
The School Marshal is Assistant Dean Phyllis Bubnas

BACHELOR OF SCIENCE

Mary Ann C. Braden
Alton
Home Economics

Ortus Velma Burns
Benton
Home Economics

Dianne Luette Douglas
Cave-in-Rock
Home Economics

Marian Edel Hequembourg
Carlyle
Home Economics

Loretta May Kromray
LaGrange
Home Economics

Betty Jeanette Lawrence *
Vienna
Home Economics

Dawn Cherie McElhoe
Edwardsville
Home Economics

Barbara Watson McMillen
Springfield
Home Economics

Carolyn Ruth Schaufelberger
Greenville
Home Economics

Alicia Kay Sneddon
Marion
Home Economics

IN ABSENTIA

Jean Ann Kendall
Elmhurst
Home Economics

SCHOOL OF TECHNOLOGY

The Dean of the School is Professor Julian H. Lauchner
The School Marshal is Assistant Professor Marvin E. Johnson

BACHELOR OF SCIENCE

Ronald Dominic Audi
Carterville
Applied Science

Garry D. Brown
Shelbyville
Industrial Education

Louie V. Caron, Jr.
Johnston City
Industrial Education

Raymond Lloyd Childs
East Alton
Applied Science

David Loren Eddingfield
Carbondale
Applied Science

James Joseph Eroncig
Chicago
Applied Science

William Albert Maurice
Canton
Industrial Education

Eugene Dale Reim
Salem
Industrial Technology

Jesse William Saddler
Herrin
Industrial Technology

Henry Lawrence Schafermeyer
St. Louis, Missouri
Industrial Technology

James Edward Stroud
Carbondale
Industrial Education

Morris Dee Townsend
Denver, Colorado
Applied Science

Gerald Leonard Voegele
Highland
Industrial Technology

John Richard Weeden
Edinburg
Industrial Technology

William O. Ziegler
Pinckneyville
Applied Science

CANDIDATES FOR THE BACCALAUREATE DEGREES

Edwardsville Campus

Granting of degrees is contingent upon the successful completion of work in progress. Line following hometown indicates field of concentration of candidates. One asterisk after name indicates candidate is being graduated with honors, two asterisks indicate high honors, and three asterisks indicate highest honors.

Names of candidates in attendance will be read by Professor Isaac P. Brackett

BUSINESS DIVISION

The Head of the Division is Professor John J. Glynn

BACHELOR OF SCIENCE

Benjamin Brabant Allen
Alton
Management

Jerry Lee Bain
Belleville
Economics

Paul T. Bock
Hazelwood, Missouri
Management

Charles J. Buehler
Trenton
Accounting

Don B. Cochran
Collinsville
Management

Rodney M. Croxford
Granite City
Accounting

Richard Michael Forhan
New Athens
Management

Vytautas Gavelis
East St. Louis
Accounting

Paul Craig Gillespey
Collinsville
Management

William Fredrick Graebe, Jr.
Belleville
Marketing

Daniel Thomas Kenney
Alton
Management

Joyce Mae Ostrowski
Godfrey
Management

Richard Franklin Piskur
Gillespie
Management

Jennings B. Shackelford *
Belleville
Management

Gary Lloyd Smith
Bethalto
Accounting

James H. Travers
Affton, Missouri
Marketing

John David Yokley
Alton
Marketing

IN ABSENTIA

William Everett Julius Norris
Alton
Management

Emlyn Evan Thomas
Gillespie
Management

Joan Annette Wade
Granite City
Accounting

EDUCATION DIVISION

The Head of the Division is Professor Cameron W. Meredith
Acting for the Division Head is Associate Professor Howard D. Southwood

BACHELOR OF SCIENCE IN EDUCATION

Dorothy Jane Adam
Chesterfield, Missouri
Elementary Education

Rose Margaret Alcorn
East St. Louis
Elementary Education

Calvin L. Bartels
Granite City
History

Yvonne Jacquelyn Bolar
St. Louis, Missouri
Elementary Education

Emalou Boyer
Granite City
Elementary Education

Jane Kendall Buchanan
St. Louis
Elementary Education

Allen Dale Burbank
Marion
Mathematics

Roger Keith Carson
Mulberry Grove
Speech

Norma Lou Danheiser
Granite City
Elementary Education

Dale Gerardo Dickerson
Roxana
Mathematics

Evelyn Stanley Evans
East St. Louis
Elementary Education

Dolores M. Franklin
Collinsville
Elementary Education

Rosie L. Green
East St. Louis
Elementary Education

Sandra Jean Guthrie
Brighton
Business Education

Norma Jean Havlin
East St. Louis
Kindergarten-Primary

Laura Marie Horvat
East St. Louis
Special Education

David Michael Hrysko
Madison
Geography

Lloyd H. Kirchner
Jerseyville
English

Geraldine S. Koenig
Jerseyville
Business Education

Frank Kolesa, Jr.
Edwardsville
Mathematics

Thomas James Kowalski
East St. Louis
Elementary Education

Jo Ann Lawrence
East St. Louis
Elementary Education

Harold Hugo Loeh
Worden
History

Richard D. Madison
Edwardsville
Business Education

Larry Richard Manns
Alton
Sociology

Helen Hanser Mansker
Collinsville
Elementary Education

Joyce A. Melton
East Alton
Elementary Education

Donald Kent Ornellas
Cottage Hills
Elementary Education

Joanne Marie Riester
Belleville
Elementary Education

Josephine Joanne Cullen Rompel
O'Fallon
Elementary Education

Evelyn E. Ruhe
Alton
Elementary Education

Richard Marvin Russell
Alton
Elementary Education

Bettie R. Schmidt
O'Fallon
Elementary Education

Vondelee Schmisseur
Belleville
Elementary Education

Nancy Louise Smith
Alton
Elementary Education

Elmer Glenn Stanford
Columbia
Government

Carolyn Josephine Stanley
East St. Louis
Elementary Education

Mary Ruth Stotler
Rockbridge
Elementary Education

Carolyn Sue Troyer
Granite City
Elementary Education

Jeanette K. Tyszko
East St. Louis
Physical Education

Wanda M. King Wallace
Granite City
Art Education

Dorothy R. Watts
Collinsville
Elementary Education

LaVerne C. Willings
Godfrey
Elementary Education

Willis Fredrick Wilson
Caseyville
Elementary Education

Larry R. Zachary
Belleville
Business Education

IN ABSENTIA

Wesley Richard Stille
Granite City
Physics

BACHELOR OF SCIENCE

Leroy C. Jones
Godfrey
Psychology

FINE ARTS DIVISION

The Head of the Division is Professor Andrew J. Kochman
Acting for the Division Head is Professor Kermit G. Clemans

BACHELOR OF ARTS

Dan Robert Hutsch
Alton
Art

Lindsey Theopolis Williams
East St. Louis
Art Education

Barbara Jean Reed
East St. Louis
Speech

BACHELOR OF MUSIC

Christiana Frances Scott Shaw
Chicago
Music Education

IN ABSENTIA

Paul Samuel Schmidt
Alton
Music Education

HUMANITIES DIVISION

The Head of the Division is Professor Gerald Runkle
Acting for the Division Head is Professor Kermit G. Clemans

BACHELOR OF ARTS

Joseph W. Adams
Granite City
English

Byron Davidson
Jerseyville
English

Jack F. Erwin
Alton
Philosophy

William Thomas Ford
Alton
English

Lucia Ann Horn
Alton
English

Beverly Ann Miller
Alton
English

Donald David Reed
Dupo
English

Harold E. Schafer, Jr.
Caseyville
English

Steven Vern Walker
Waterloo
English

IN ABSENTIA

Dorothy VanZandt Lovett
Chester, Pennsylvania
English

SCIENCE AND TECHNOLOGY DIVISION

The Head of the Division is Professor Kermit G. Clemans

BACHELOR OF ARTS

Morris William Binder
Waterloo
Mathematics

Rose Marie Carey
East St. Louis
Chemistry

Burl Edward Davis
Laramie, Wyoming
Chemistry

Bess Avant Eastin *
Bridgeton, Missouri
Mathematics

Wayne Lee Erlinger
Belleville
Mathematics

Donald J. Kohne
St. Jacob
Mathematics

Roger William Martin
Bethalto
Physics

James Ray Reynolds
Roxana
Zoology

James Joseph Schwegel
Alton
Physics

Robert William Scoggins
Jerseyville
Zoology

David Mallory Swinney
Alton
Chemistry

SOCIAL SCIENCES DIVISION

The Head of the Division is Associate Professor Robert F. Erickson
Acting for the Division Head is Professor Kermit G. Clemans

BACHELOR OF ARTS

Robert W. Baird
Alton
Psychology

Clyde Edward Blankenship
East St. Louis
Sociology

Mary Gail Curvey
Alton
Psychology

Larry J. Davis
Waterloo
Sociology

Jeffrey Carl Ezell
St. Louis, Missouri
Geography

Gloria Elizabeth Ferguson
East St. Louis
Sociology

Eugene V. Gamble, Jr.
Collinsville
Geography

Michael Louis Hart
Alton
Government

Thomas Reginald Hopson
Chicago
History

Gerald Joseph Lipchik
Granite City
Sociology

Charles Robert Kindermann
Belleville
Sociology

Marianna R. Love
Alton
Psychology

Henry Muhlhauser
Belleville
Government

Frank Arthur Nave
East St. Louis
Sociology

David P. Riester
Belleville
Sociology

Michael Nathaniel Searles
Edwardsville
History

Robert F. Van Hook
O'Fallon
Government

Gerald F. Wheeler
East St. Louis
History

Donald Vivian Wideman *
St. Louis, Missouri
History

Dale Edward Willeford
Belleville
Geography

Peter James Yasitis
Collinsville
History

IN ABSENTIA

George Steven Budis
St. Louis, Missouri
Economics

John J. Driscoll
East St. Louis
Government

Michael Erin Fichter
Millstadt
Psychology

DEPARTMENT OF NURSING

Chairman of the Department is Professor Margaret T. Shay
Acting for the Chairman is Professor Kermit G. Clemans

BACHELOR OF SCIENCE

Betty Jane McClintock
Godfrey
Nursing

Dorothy M. Scifres **
Wood River
Nursing

CANDIDATES FOR APPOINTMENT AS SECOND LIEUTENANT IN THE UNITED STATES AIR FORCE RESERVE

Ronald L. Baker

Harry E. Beadle

Richard E. Brodkorb

Neil J. Buttimer

Jeffrey L. Casleton

Rolfe T. Cooper

John W. Cotton

Paul G. Heller

Edward D. Huber

Timothy C. Kraft

William O. Ziegler

CANDIDATES FOR THE ADVANCED DEGREES

GRADUATE SCHOOL

The Dean of the School is Professor C. Addison Hickman
The School Marshal is Assistant Dean David Kenney

MASTER OF ARTS

Sonya Jeanne Adkerson, B.S. in Sec. Ed.
Southeast Missouri State College, 1958
Speech

Thomas Albert Allemang, A.B.
Union College (Kentucky), 1962
English

Bernard Lee Allen, B.S.
West Virginia University, 1959
Philosophy

Joseph Dana Allen, III, B.S.
Hamilton College (New York)
Psychology

William Richard Allen, B.A.
Southern Illinois University, 1962
Zoology

Abbas Amirie, B.A.
Eureka College (Illinois), 1962
Government

Susan Dianne Amirie, B.A., B.S.
Illinois State Normal University, 1962, 1963
English

William Leno Anderson, B.S.
Oklahoma State University, 1958
Zoology

Reynaldo Ayala, B.A.
University of Minnesota
Geography

Barbara Ellen Burgdorf, B.S.
St. Louis University (Missouri), 1963
Theater

Donald William Clements, B.S.
Brigham Young University (Utah), 1961
Geography

Larry Russell Cobb, A.B.
West Virginia University, 1961
Government and Philosophy

Charles Tipton Curd, B.A.
David Lipscomb College (Tennessee), 1963
Speech

Dale Owen Dillard, B.A.
Southern Illinois University, 1960
Psychology

Sallie Elizabeth Folden, B.S.
Florence State College (Alabama), 1962
English

Dallas Wain Garrison, B.A.
Southern Illinois University, 1956
Biological Sciences

Roy Arthur Graham, B.A.
Southern Illinois University, 1962
English

Lowell L. Halliburton, B.A.
Southern Illinois University, 1958
Government

Carol Davis Harris, B.A.
Oglethorpe University (Georgia), 1954
Rehabilitation

Mary Jane Burnett Hiller, B.A.
Southern Illinois University, 1963
History

John Homan, Jr., B.A.
Southern Illinois University, 1959
English

A. Doyne Horsley, B.A.
Southern Illinois University, 1963
Geography

Roland Staley Jones, B.A.
Southern Illinois University, 1962
English

Larry G. Kjosa, A.B.
Wheaton College (Illinois), 1962
Government

Donald Richard Laws, A.B.
University of Missouri, 1959
Rehabilitation

Tso-Hwa Lee, B.A.
Taiwan Normal University (Formosa), 1956
Geography

Barnard Kelly Leiter, A.B.
Indiana University, 1951
Journalism

Beryl Florence Marin, B.S., M.A.
St. Christopher's Training College (India), 1954
Queen Mary's College (India), 1954
Geography

Sylvia F. Mark, B.A.
Southern Illinois University, 1958
Psychology

Joanne Mayberry, B.S. in Ed.
Southern Illinois University, 1962
English

James L. McDowell, B.S.
Southern Illinois University, 1963
Government

Roger Earl McKnight, B.A.
Southern Illinois University, 1961
English

Abate Mengiste, B.A.
Eastern Illinois University, 1962
Government

Frank Sanders Metcalf, B.A.
Southern Illinois University, 1962
English

Jerry Don Meyer, B.S. in Ed.
Southern Illinois University, 1962
Art

Miriam Wysong Meyer, B.A.
Southern Illinois University, 1962
Botany

Oliver John Muser, B.Ed.
Southern Illinois University, 1940
Speech

Raymond P. Nagel, B.A.
Coe College (Iowa), 1951
English

Carol J. Painter, B.A.
Southern Illinois University, 1962
Rehabilitation

Donald James Peake, B.A.
Knox College (Illinois), 1959
Theater

Jerry Carter Pfaff, B.A.
Southern Illinois University, 1961
Geography

Hans H. Reichelt, B.A.
University of Munich (Germany), 1960
Economics

David James Rife, B.A.
University of Florida, 1960
English

Jimmy Lee Riley, B.A.
Southern Illinois University, 1962
Government

Linda Stewart Rivers, B.A.
Southern Illinois University, 1962
Rehabilitation

Price Clayton Rivers, A.B.
Berea College (Kentucky), 1961
Psychology

Howard Lewis Rogers, B.A.
Southern Illinois University, 1961
Government

Cynthia Scheuer, A.B.
Adelphi College (New York), 1962
Psychology

Martin Arnold Schlueter, B.S.
Illinois State Normal University, 1955
English

Carol Singer, A.B.
University of Illinois, 1961
English

Dorothy Marie Snyder, B.S.
Southeast Missouri State College, 1962
Rehabilitation

Roger Dale Stallard, B.A.
Southern Illinois University, 1963
Economics

Vivian Mary Stallard, B.S. in Ed.
Southern Illinois University, 1962
History

Donald Gene Stookey, B.S. in Ed.
Southern Illinois University, 1962
Botany

Martha Ann Strawn, B.A.
Southern Illinois University, 1962
Zoology

Edward Casmer Swick, B.S. in Ed.
Southern Illinois University, 1959
Foreign Languages

James M. Symons, B.A.
Illinois College, 1959
Theater

Leo H. Takahashi, B.A.
William Jewell College (Missouri), 1962
Physics

Dinah Lee Tanner, A.B., M.S. in Ed.
McKendree College (Illinois), 1952
Southern Illinois University, 1960
Rehabilitation

Aladyne Wymer Taylor, B.A.
Southern Illinois University, 1961
Rehabilitation

Hagop Assadour Terjimanian, B.A.
Haigazian College (Lebanon), 1963
History

Alan Edward Tucker, B.A.
Southern Illinois University, 1962
Philosophy

Maxine Vogely, A.B., M.A.
University of Cincinnati (Ohio), 1934
Cornell University (New York), 1937
Foreign Languages

Carol Ann Whitlock, B.A.
De Pauw University (Indiana), 1961
Psychology

Helen Bass Williams, B.Ed.
Southern Illinois University, 1940
Foreign Languages

Donald Richard Wire II, B.A.
Southern Illinois University, 1963
Government

Robert Allen Wosylus, B.A.
De Pauw University (Indiana), 1961
Foreign Languages

Charles Thomas Wright, Jr., B.A.
Southern Illinois University, 1963
Physics

Delivee Loraine Wright, B.S.
Northwest Missouri State College, 1959
Zoology

IN ABSENTIA

Lila G. Bhagwat, B.A.
Gujarat University (India), 1958
Rehabilitation

Wanda Ford Brinley, B.A.
Kentucky Wesleyan College, 1962
English

Jerry W. Brown, A.B.
William Jewell College (Missouri), 1962
English

James Frank Chmelik, B.A.
Southern Illinois University, 1963
Economics

Margaret B. Crowe, B.A.
Southern Illinois University, 1959
English

Robert Evans Holladay, B.A.
Hardin-Simmons University (Texas), 1962
English

Thomas Alan Jenssen, B.A.
University of Redlands (California), 1962
Zoology

Dean Robert Kamm, B.S.
Delta State College (Mississippi), 1962
Chemistry

Joseph John Manak, B.A.
Beloit College (Wisconsin), 1959
Anthropology

Lloyd Eugene Penland, B.A.
Southern Illinois University, 1955
English

Peter James Schakel, B.A.
Central College (Iowa), 1963
English

MASTER OF FINE ARTS

Myron Helfgott, B.A.
Southern Illinois University, 1960
Art

Juanita R. McNeely, B.A.
Washington University(Missouri), 1959
Art

MASTER OF MUSIC

Fredrick Joseph Berry, B.Mus.
Southern Illinois University, 1962
Music

Susan Mary Caldwell, B.Mus.
Southern Illinois University, 1963
Music

Glen Allen Daum, B.Mus.Ed.
Southern Illinois University, 1962
Music

Wendell Morris Logan, Sr., B.S.
Florida Agricultural and Mechanical University, 1962
Music

Patsy Bazar Moses, B.Mus.
North Texas State College, 1954
Music

Sister Dolores Ann Rapp, B.S. in Mus.
Webster College (Missouri), 1949
Music

MASTER OF MUSIC EDUCATION

Carrol Gene Barnett, B.Mus.Ed.
Murray State College (Kentucky), 1955
Music

Donald William Peel, B.Mus.Ed.
Southern Illinois University, 1958
Music

Blanche Carol Thomas, B.Mus. Ed.
Southern Illinois University, 1957
Music

IN ABSENTIA

Robert Ross Cates, B. Mus.
Western Kentucky State College, 1960
Music

MASTER OF SCIENCE

James C. Abrell, B.S.
Millikin University (Illinois), 1962
Theater

Henrietta Emma Becker, B.S.
University of Kansas, 1937
Home Economics

John Thomas Blankinship, Jr., B.S.
Southern Illinois University, 1959
Economics

Mary Madonna Blessing, B.S. in Ed.
Southern Illinois University, 1959
Home Economics

Thomas William Bohn, B.A.
Gustavus Adolphus College (Minnesota), 1963
Speech

George Nichol Britt, Jr., B.S.
Murray State College (Kentucky), 1962
Mathematics

Jerry P. Butler, B.A.
Harding College (Arkansas), 1963
Speech

Allene Demby Cain, B.S.
Alcorn Agricultural and Mechanical College (Mississippi), 1953
Home Economics

Larry Thomas Cook, A.B.
McKendree College (Illinois), 1962
Mathematics

John Michael Dabler, B.A.
Southern Illinois University, 1963
Botany

Herman Michael Delgado, B.S.
Austin Peay State College (Tennessee), 1962
Zoology

James M. Duies, B.S.
Purdue University (Indiana), 1955
Agricultural Industries

Dorothy E. Dykema, Bach.
American Conservatory of Music (Illinois), 1946
Rehabilitation

Stanley Walter Ehler, Jr., B.S. in Agric.
Southern Illinois University, 1962
Plant Industries

Gary William Elmstrom, B.S. in Agric.
Southern Illinois University, 1963
Plant Industries

Itieurua Udo Equere, B.S.
Purdue University (Indiana), 1963
Business

Jim F. Etherton, B.S. in Agric.
Southern Illinois University, 1960
Agricultural Industries

James A. Filipczak, B.F.A.
Minneapolis School of Art (Minnesota), 1962
Design

John Carl Gripp, A.B.
Knox College (Illinois), 1955
Zoology

Gerald Francis Hall, B.S.
Southern Illinois University, 1962
Business

William Charles Herbert, B.S.
Washington University (Missouri), 1947
Journalism

Gary Hugh Holbrook, A.B.
Adams State College (California), 1962
Speech

Russell James Inman, B.S.
University of Illinois, 1941
Agricultural Industries

Mohammad Ibrahim Khanfar, B.S. in Ed.
Northeast Missouri State Teachers College, 1962
Mathematics

John F. G. Kowalzik, B.A.
Southern Illinois University, 1963
Speech

Elizabeth Ann Loomis, B.S. in Ed.
Southern Illinois University, 1960
Home Economics

Enrique Low Murtra, Law
National University (Colombia), 1962
Economics

Paul Joseph Marko, B.S.
Bowling Green State University (Ohio), 1961
Geology

David Lowell Maxwell, B.S.
Southern Illinois University, 1963
Speech Correction

Kendall Lee McDonald, B.A.
Southern Illinois University, 1962
Mathematics

Robert Eugene Meier, B.S.
Illinois State Normal University, 1963
Agricultural Industries

Elizabeth Armena Missakian, B.A.
Wayne State University (Michigan), 1963
Speech

Bobby L. Murry, B.S. in Agric.
Southern Illinois University, 1959
Agricultural Industries

Allan Bernhardt Okey, B.S.
Wisconsin State College, 1962
Physiology

Florence Eugenia Osborne, B.S.
George Peabody College (Tennessee), 1949
Rehabilitation

JoAnn E. Otto, B.A., B.S.
Texas Women's University, 1949
Rehabilitation

Reginald B. Punwasi, B.S. in Agric.
Southern Illinois University, 1963
Botany

David W. Rayborn, B.A.
Idaho State College, 1960
Speech

Germán Antonio Rioseco Barrueto, B.S. in Agric.
Southern Illinois University, 1962
Agricultural Industries

Leahmon L'Hommedieu Reid, B.S.
Tuskegee Institute (Alabama), 1958
Journalism

James R. Rockey
Speech

Walter L. Schroeder, B.S.
Southern Illinois University, 1963
Business

William Richard Skelton, B.S.
Southern Illinois University, 1961
Rehabilitation

Frank Michael Smunt, B.A.
Southern Illinois University, 1962
Geology

Marion L. Snyder, B.S.
Southeast Missouri State College, 1961
Rehabilitation

Roger William Sparks, B.S.
Kentucky Wesleyan College, 1963
Business

Raymond A. Thomeczek, B.S.
Southern Illinois University, 1963
Business

William Rae Tonso, B.S.
Southern Illinois University, 1955
Business

Phyllis A. Toomire, B.S.
Southern Illinois University, 1958
Home Economics

Dawna Rojo Torres, B.S.
Central Philippine University, 1960
Home Economics

Bobbie K. Troutman, B.S.
Murray State College (Kentucky), 1960
Home Economics

Dorothy Mary Vandewalle, B.A.
Wayne State University (Michigan), 1963
Speech

Raymond Vance Vaughn, B.S.
Brigham Young University(Utah), 1960
Business

Janet Kay Walker, B.A.
Southern Illinois University, 1963
Botany

Gola E. Waters, B.A., J.D.
St. Ambrose College (Iowa), 1951
State University of Iowa, 1957
Business

IN ABSENTIA

Thomas Scott Abney, B.S. in Ed.
Southern Illinois University, 1960
Botany

Mai San Kao, B.Ed.
Provincial Taiwan Teachers College (Formosa), 1958
Home Economics

Jae-On Kim, B.A.
Seoul National University (Korea), 1961
Sociology

John William Peterson, B.S.
Southern Illinois University, 1963
Business

Robert Dale Rowland, B.S. in Agric.
Southern Illinois University, 1963
Animal Industries

Howard S. Thurmon, B.S. in Agric.
Southern Illinois University, 1963
Animal Industries

Linda Souther White, B.S.
Southern Illinois University, 1962
Home Economics

MASTER OF SCIENCE IN EDUCATION

Carbondale Campus

Donald Claude Adcock, B.S. in Ed.
Southern Illinois University, 1956
Instructional Materials

Edyth Margaret Allan, B.A.
Geneva College (Pennsylvania), 1929
Kindergarten-Primary

Kenneth W. Allen, B.S. in Ed.
Southern Illinois University, 1963
Instructional Materials

Elisabeth H. Armstrong, B.S. in Ed.
Southern Illinois University, 1961
Elementary Education

Freda Borah Baker, B.S. in Ed.
Southern Illinois University, 1954
Kindergarten-Primary

Charles John Bertram, B.A.
Evansville College(Indiana), 1959
Mathematics

Frederick Benjamin Boyd, B.S.
Indiana State Teachers College, 1961
Mathematics

Darlene Mae Brown, B.S. in Ed.
Southern Illinois University, 1961
Elementary Education

Howard Nolan Bunté, B.S. in Ed.
Southern Illinois University, 1961
Social Studies

Gary Daniel Burdick, B.S. in Ed.
Southern Illinois University, 1958
Educational Administration and Supervision

John L. Burgess, B.S. in Ed.
Southern Illinois University, 1964
Health Education

Betty Lou Burlison, B.A.
Southern Illinois University, 1963
English

Nathel Burtley, B.A.
Southern Illinois University, 1962
Speech Correction

Connie Jean Butler, B.S. in Ed.
Southern Illinois University, 1962
Secretarial and Business Education

Marie T. Childers, B.A.
Southern Illinois University, 1962
Higher Education

George Roger Chitty, B.S. in Ed.
Southern Illinois University, 1958
Physical Education for Men

Robert Allen Connell, B.S.
Southern Illinois University, 1961
Recreation and Outdoor Education

Patricia Susan Corbell, B.S.
Murray State College (Kentucky), 1962
Art

Catherine Agnes Corcoran, B.S.
Peabody College (Tennessee), 1963
Physical Education for Women

Roger L. Counsil, B.S. in Ed.
Southern Illinois University, 1958
Physical Education for Men

Arletta Phemister Cox, B.S. in Ed.
Southern Illinois University, 1960
Elementary Education

Jauquita Ann Hood Cranfill, B.S. in Ed.
Southern Illinois University, 1962
Elementary Education

Judith Elaine Dare, B.S. in Ed.
Southern Illinois University, 1963
Secretarial and Business Education

Bruce Carl Davis, B.A.
Southern Illinois University, 1963
Secondary Education

Leon Richard Davis, B.S. in Ed.
Southern Illinois University, 1962
Special Education

Marian Vandenberg Davis, B.S. in Ed.
Southern Illinois University, 1958
Elementary Education

Marilyn Kaye DeRuiter, B.S. in Ed.
Southern Illinois University, 1963
Physical Education for Women

Marilda Trindade Dias-Alves, B.Ed.
University of Brazil, 1963
Educational Administration and Supervision

Thomas L. Dickey, Jr., B.Ed.
Southern Illinois University, 1942
Guidance

William Edward Dirks, B.S. in Ed.
Southern Illinois University, 1963
Health Education

John Donoho, Jr., B.S. in Ed.
Oakland City College (Indiana), 1958
Guidance

Sharon Lee Drake, B.S. in Ed.
Southern Illinois University, 1963
Guidance

Warren Harding Dunn, B.S.
Colorado State University, 1960
Elementary Education

Gordon Lee Eckols, B.S. in Ed.
Southern Illinois University, 1955
Educational Administration and Supervision

Benjamin Keith Eicher, B.S. in Ed.
Southern Illinois University, 1961
Educational Administration and Supervision

Harold Henry Emme, B.S. in Ed.
Southern Illinois University, 1962
Social Studies

Michael Hanan Ferris, B.A.
St. Ambrose College (Iowa), 1962
Art

Larry Richard Fink, B.S. in Ed.
Southern Illinois University, 1963
Secondary Education

Jack Dean Fletcher, B.S. in Ed.
Southern Illinois University, 1959
Recreation and Outdoor Education

Lucyella Foster, B.Ed.
Southern Illinois University, 1942
Guidance

Lawrence John Gage, B.A.
Wayne State University (Michigan), 1962
Higher Education

William F. Gale, B.A.
Southern Illinois University, 1962
Recreation and Outdoor Education

Charles Meldon George, A.B.
University of Illinois, 1962
Secondary Education

Julia Ann Gibbon, B.S. in Ed.
Southern Illinois University, 1961
Art

John Richard Gray, B.S. in Ed.
Southern Illinois University, 1956
Educational Administration and Supervision

Hermyne Foley Green, B.S.
Illinois State University, 1953
Special Education

Larry Jene Gutzler, B.A.
Southern Illinois University, 1962
Secondary Education

Verla Baird Gwaltney, B.S. in Ed.
Southern Illinois University, 1950
Elementary Education

Alice Anne Hague, B.Ed.
Chicago Teachers College (Illinois), 1954
Educational Administration and Supervision

Helen Marie Hamilton, B.S. in Ed.
Southern Illinois University, 1959
Elementary Education

Elizabeth Borgsmiller Hardwig, B.S. in Ed.
Southern Illinois University, 1961
Elementary Education

Eileen Koerber Harris, B.S. in Ed.
Southern Illinois University, 1960
Health Education

Michael Lee Henley, B.S.
Southern Illinois University, 1963
Industrial Education

James A. Herauf, B.S.
North Dakota State Teachers College, 1956
Health Education

James Carl Hess, B.S. in Ed.
Southern Illinois University, 1963
Guidance

Alizine Faye Hicks, B.Ed.
Southern Illinois University, 1940
Elementary Education

Joyce Stubblefield Hodge, B.S. in Ed.
Southern Illinois University, 1960
Elementary Education

Douglas Leroy Horner, B.S. in Ed.
Southern Illinois University, 1963
Guidance

Mary Evelyn McMahan Horsley, B.S. in Ed.
Southern Illinois University, 1963
Secretarial and Business Education

Billy Lynn Hudgens, B.A.
Southern Illinois University, 1957
Secondary Education

Safdar Husain, B.A., M.A.
Muslin University (India), 1941, 1944
Higher Education

Herman D. Jacobs, B.S.
Ball State University (Indiana), 1953
Mathematics

E. Peter Johnsen, B.A.
St. Mary of the Lake Seminary (Illinois), 1959
Secondary Education

Helen Holmes Johnson, B.S. in Ed.
Southern Illinois University, 1948
Secretarial and Business Education

Luella G. Jones, B.S. in Ed.
Southern Illinois University, 1950
Special Education

Conrad Ralph Kracht, B.S.
Washington University (Missouri), 1951
Secretarial and Business Education

Charles W. Kris, B.S.
Monmouth College (Illinois), 1950
Special Education

Catherine Bernice Lane, B.S.
Central State College (Ohio), 1959
Guidance

Edmund C. Lasswell, B.S.
University of Missouri, 1951
Secondary Education

Virginia Joanne Magro, B.S. in Ed.
Southern Illinois University, 1963
Elementary Education

Nancy Jane Mandrell, B.S. in Ed.
Southern Illinois University, 1963
Elementary Education

Myrna Smith Martin, B.S. in Ed.
Southern Illinois University, 1962
Health Education

Martha Joann Massa, B.S. in Ed.
Southern Illinois University, 1961
Elementary Education

William Gene Matthews, B.S. in Ed.
Southern Illinois University, 1959
Mathematics

Kerry G. McClain, B.A.
David Lipscomb College (Tennessee), 1959
Secondary Education

M. David McClure, B.S.
Southern Illinois University, 1963
Industrial Education

Gerald Lee McDaniel, B.S. in Ed.
University of Missouri, 1958
Industrial Education

Herbert William McGuire, A.B.
Centre College (Kentucky), 1957
Mathematics

Marvin Dale McKellips, B.A.
McKendree College (Illinois), 1960
Guidance

Delia Elam Meyer, B.S. in Ed.
Southern Illinois University, 1958
Elementary Education

Alberta June Miller, A.B.
McKendree College (Illinois), 1958
Instructional Materials

Harold Eugene Mills, B.S.
Southern Illinois University, 1958
Industrial Education

Robert L. Mitsdarffer, B.S. in Ed.
Southern Illinois University, 1959
Secondary Education

Alan Gale Morgan, B.A
Southern Illinois University, 1960
Mathematics

William James Morin, B.S. in Ed.
Southern Illinois University, 1961
Educational Administration and Supervision

Barbara Lee Moye, B.S. in Ed.
Southern Illinois University, 1963
Elementary Education

William Dellose Neiswinger, B.S.
Southern Illinois University, 1954
Guidance

Marilyn Provart Newby, B.S. in Ed.
Southern Illinois University, 1950
Art

James Robert Nordberg, B.S. in Ed.
Southern Illinois University, 1954
Guidance

Jimmy L. Noyes, B.S.
Oklahoma Baptist University, 1956
Mathematics

Marvin Lemar Oberlander, B.S. in Ed.
Southwest Missouri State College, 1961
Industrial Education

Gerald Anthony Oettle, B.S. in Ed.
Southern Illinois University, 1958
Recreation and Outdoor Education

Robert Emil Otto, B.A.
Concordia Theological Seminary (Missouri), 1943
Guidance

Andrew J. Payne, Jr., A.B.
Lane College (Tennessee), 1948
Educational Administration and Supervision

Paulette Kurk Pemberton, B.S. in Ed.
Southern Illinois University, 1960
Elementary Education

Nancy Braun Pfaff, B.S. in Ed.
Southern Illinois University, 1961
Guidance

Hazel Quinn, B.S. in Ed.
Southern Illinois University, 1952
Elementary Education

Dale W. Rindfleisch, B.S.
Central State Teachers College (Wisconsin), 1954
Mathematics

John Neil Ritenhouse, B.A.
Southern Illinois University, 1963
Recreation and Outdoor Education

Howard Wayne Robertson, B.S. in Ed.
Southern Illinois University, 1961
Guidance

Joyce Leona Robison, B.S.
Southeast Missouri State College, 1961
Elementary Education

Eugene Mark Rodriguez, B.S. in Ed.
Southern Illinois University, 1963
Guidance

James Victor Sandrin, B.S. in Ed.
Southern Illinois University, 1960
Educational Administration and Supervision

Janice Kay Sasseen, B.S.
Southwest Missouri State College, 1963
Art

Robert Albert Schantz, B.A.
New Mexico Highlands University, 1959
Physical Education for Men

Larry Kent Schroth, B.A.
Southern Illinois University, 1963
Guidance

Kenneth William Schuring, B.S.
University of Wisconsin, 1963
Physical Education for Men

Patricia Lee Seiber, B.S. in Ed.
Southern Illinois University, 1960
Elementary Education

Martha Armistead Simcox, B.A.
Park College (Missouri), 1958
Guidance

Raymond Joseph Slas, B.S. in Ed.
Southern Illinois University, 1962
Educational Administration and Supervision

Ronald W. Sommer, B.S.
Quincy College (Illinois), 1961
Chemistry

Lee Edward Steffen, B.S.
University of North Dakota, 1942
Mathematics

Mary Emma Stephens, B.S. in Ed.
Southern Illinois University, 1948
Secondary Education

Clara H. Stewart, A.B.
McKendree College (Illinois), 1958
Elementary Education

Kenneth Elvis Stokes, B.S. in Ed.
Southern Illinois University, 1962
Recreation and Outdoor Education

Francis Edward Summers, B.S. in Ed.
Southeast Missouri State College, 1958
Educational Administration and Supervision

Jerry A. Summers, B.S. in Ed.
Southern Illinois University, 1961
Educational Administration and Supervision

Carol A. Szuba, B.S.
State University College (New York), 1963
Physical Education for Women

Ronald Bruce Thompson, B.A.
Southern Illinois University, 1963
Health Education

Jeannette Tolley, B.S.
Southern Illinois University, 1960
Secondary Education

David Stickel Tosh, B.S. in Ed.
Southern Illinois University, 1962
Guidance

Charles Frederick Townsend, B.S. in Ed.
Southern Illinois University, 1961
Recreation and Outdoor Education

Joseph D. Tucciarone, B.S.
University of Pittsburgh (Pennsylvania), 1959
Secondary Education

Beverly I. Turk, B.A.
University of Colorado, 1962
Higher Education

Robert Van Dan Elzen, B.S. in Ed.
Southern Illinois University, 1958
Mathematics

Kenneth Edward Walker, B.S. in Ed.
Southern Illinois University, 1961
Educational Administration and Supervision

Carolyn Joyce Watts, B.S. in Ed.
Illinois State University, 1961
Speech Correction

Betty Ruth Wells, B.S. in Ed.
Southern Illinois University, 1960
Elementary Education

Joe Dennis Wilkerson, B.S. in Ed.
Southern Illinois University, 1957
Educational Administration and Supervision

Ronald Ray Williams, B.S. in Ed.
Southern Illinois University, 1960
Special Education

Loretta Sue Woolbright, B.S. in Ed.
Southern Illinois University, 1963
Guidance

Chia Fung Ying, B.A.
Taiwan Normal University, 1958
Health Education

Geraldine Wetzel Zerse, B.S.
Purdue University (Indiana), 1958
Guidance

IN ABSENTIA

Frank Allbright, B.S.
Southeast Missouri State College, 1958
Secondary Education

Robert Warren Bethel, B.S. in Ed.
Southern Illinois University, 1955
Industrial Education

Lawrence R. Carr, B.S.
Ithaca College (New York), 1963
Physical Education for Men

Nelly Ching-Yun Chen, B.A.
Tamkang College of Arts and Sciences (Formosa), 1960
Instructional Materials

Henry Clay Deihl, Jr., B.S. in Ed.
Southern Illinois University, 1963
Recreation and Outdoor Education

Irman Greenberg, B.A.
New Jersey State Teachers College, 1956
Mathematics

James Allen Smelser, B.S.
Oklahoma State University, 1962
Health Education

Richard Rannum Strand, B.S.
Winona State College (Minnesota), 1957
Mathematics

MASTER OF SCIENCE IN EDUCATION

Edwardsville Campus

William J. Adams, B.A.
Southern Illinois University, 1955
Educational Administration and Supervision

Louis Peter Anghilante, B.S. in Ed.
Southeast Missouri State College, 1961
Guidance

Richard Barnes Barnett, B.S. in Forestry
Montana State University, 1951
Elementary Education

Lowell C. Beauchamp, B.S.E.
Henderson State Teachers College (Arkansas), 1952
Educational Administration and Supervision

Henry Penning Beiser, B.A.
St. Ambrose College (Iowa), 1953
Guidance

John William Bizzell, Jr., A. B.
Washington University (Missouri), 1959
Educational Administration and Supervision

Elizabeth Minnie Bourland, B.S. in Ed.
Southern Illinois University, 1958
Secondary Education

Ella Marylin Bromaghim, B.A.
Shurtleff College (Illinois), 1944
Secondary Education

James Randolph Bushey, A.B.
McKendree College (Illinois), 1962
Educational Administration and Supervision

Anne Campbell, B.S.
State University Teachers College (New York), 1956
Special Education

David Ira Chickering, B.S.
Northeast Missouri State Teachers College, 1958
Educational Administration and Supervision

Arthur M. Cohen, B.A.
University of California, 1947
Guidance

Eunice Shelton Conley, B.S.
Alcorn A. & M. College (Mississippi), 1943
Elementary Education

Marilyn Joyce Coulter, B.S. in Ed.
University of Missouri, 1959
Guidance

Faye Philip Everett, Jr., B.S. in Ed.
Southern Illinois University, 1959
Guidance

Gladstone Henry Fairweather, A.B.
William Jewel College (Missouri), 1960
Guidance

Kenneth Wayne Freeland, B.S. in Ed.
Eastern Illinois University, 1957
Secondary Education

Alfred Edward Fuller, Jr., B.S. in Ed.
State College at Fitchburg (Massachusetts), 1948
Educational Administration and Supervision

J. W. Fuller, B.A.
Southern Illinois University, 1963
Secondary Education

Betty Jane Glenn, B.S. in Ed.
Southern Illinois University, 1961
Elementary Education

Joseph M. Gonzalez, B.S. in Ed.
Southern Illinois University, 1958
Guidance

James Benjamin Harry, B.S. in Ed.
Southern Illinois University, 1962
Educational Administration and Supervision

Ramon L. Heinemeier, B.S. in Ed.
Illinois State Normal University, 1958
Guidance

J. Robert Horton, B.S. in Ed.
University of Missouri, 1941
Educational Administration and Supervision

Thomas Ross Hughes, B.A.
Southern Illinois University, 1962
Guidance

James L. Igel, B.A.
Conception Seminary (Missouri), 1960
Educational Administration and Supervision

Eddie Albert Jackson, B.S.
St. Louis University (Missouri), 1951
Educational Administration and Supervision

Howard Theodore Jackson, Jr., B.S.
Eastern Illinois University, 1957
Educational Administration and Supervision

Mary Jane Jackson, B.S.
St. Louis University (Missouri), 1959
Special Education

Truman L. Jouett, B.S.
Shurtleff College (Illinois), 1950
Educational Administration and Supervision

Ronald W. Kolar, A.B.
McKendree College (Illinois), 1956
Guidance

Reuankeo Kuyyakanon, B.A.
Southern Illinois University, 1963
Secondary Education

Dorothea Lee Lampe, B.S. in Ed.
Southeast Missouri State Teachers College, 1947
Elementary Education

Alfred W. Landers, B.S. in Ed.
Southern Illinois University, 1963
Secondary Education

Raymond Lester Lows, B.S.
Georgetown College (Kentucky), 1961
Educational Administration and Supervision

Joseph Edwin Lukitsch, B.S.
Murray State College (Kentucky), 1958
Secondary Education

Donald Lee Mahaffy, B.S. in Ed.
Southeast Missouri State College, 1960
Secondary Education

William Edgar Mason, B.A.
Tennessee A. & I. State University, 1956
Guidance

Billie J. Matheny, A.B.
Harris Teachers College (Missouri), 1959
Elementary Education

Gerald L. McFarland, B.S. in Ed.
Southeast Missouri State College, 1959
Guidance

James E. Newsom, B.S.
Southeast Missouri State College, 1950
Secondary Education

Gerald G. Noser, B.S. in Ed.
Southeast Missouri State College, 1961
Guidance

Walter E. Pankow, B.S. in Ed.
Concordia Teachers College (Illinois), 1948
Guidance

Jesselyn L. Paulson, A.B.
McKendree College (Illinois), 1927
Guidance

Luther R. Paulson, B.S.
Wisconsin State College, 1941
Guidance

Judith Evelyn Pratt, B.S. in Ed.
Greenville College (Illinois), 1961
Elementary Education

Sol Rabushka, A.B.
Washington University (Missouri), 1959
Secondary Education

Elmer Arden Rouland, B.S. in Ed.
Washington University (Missouri) 1951
Elementary Education

Leonard Lee Seagraves, B.S. in Ed.
Southwest Missouri State College, 1960
Guidance

William O'Neal Shade, A.B.
Illinois College, 1959
Secondary Education

Beverly Artis Spradley Spear, A.B.
Indiana University, 1955
Guidance

Elwyn Stafford, A.B.
Wheaton College (Illinois), 1943
Guidance

Nolan Wilford Stivers, B.S. in Ed.
Southern Illinois University, 1962
Secondary Education

Charles B. Thomas, B.S. in Ed.
Southern Illinois University, 1957
Educational Administration and Supervision

Donald L. Warner, B.S. in Ed.
Southern Illinois University, 1960
Secondary Education

Ollie Mae Williams, A.B.
University of Georgia, 1932
Guidance

Robert L. Williams, B.S.
University of Illinois, 1950
Guidance

Charles H. Woods, B.S. in Ed.
Southeast Missouri State College, 1959
Elementary Education

Norvell V. Woolfolk, B.A.
Howard University (Washington, D.C.), 1955
Educational Administration and Supervision

IN ABSENTIA

Patricia Jeanne Hunter Bond, B.A.
Greenville College (Illinois), 1962
Educational Administration and Supervision

Trygve F. Grufman, A.B.
Central College (Iowa), 1942
Guidance

Martha Williams Ittner, B.S.
Southeast Missouri State College, 1958
Special Education

James Curtis Keaster, B.A.
David Lipscomb College (Tennessee), 1948
Secondary Education

John Shaw McMillan, A.B.
University of Illinois, 1953
Guidance

Lida Gulley Pyle, B.A.
Southern Illinois University, 1957
Elementary Education

Ida Rosetta Sitze, B.S.
Southeast Missouri State College, 1934
Elementary Education

CERTIFICATE OF SPECIALIST

Carbondale Campus

Maurine K. Dempsey, B.Ed., M.Ed.
Southern Illinois University, 1936
University of Illinois, 1959
Elementary Education

George L. Reed, B.Ed., M.S. in Ed.
Southern Illinois University, 1943, 1957
Educational Administration and Supervision

DOCTOR OF PHILOSOPHY

Germa Amare, B.A., M.Ed., M.Ed.
University College (Ethiopia), 1957
University of Manitoba (Canada), 1958, 1959
Education
Education and the Conflict of Values in Ethiopia

Edward Joseph Ambry, B.S., M.A.
Newark State College (New Jersey), 1943
New York University, 1945
Education
An Investigation of the Administrative Problems Related to Resident Outdoor Education Programs in Certain Public Elementary and Secondary Schools

Mark Anthony, B.S., M.Ed., M.A.
Indiana State Teachers College, 1951
University of Illinois, 1956
Southern Illinois University, 1961
Zoology
The Utilization by Channel Catfish of Controlled Numbers and Kinds of Forage Organisms

Ben L. Cauble, B.S. in Ed., M.S. in Ed.
Southern Illinois University, 1958
Education
Anxiety in Intermediate Grade Children and Its Relationship With Their Scores on Measures of Intelligence, Academic Achievement, and Several Personality Factors

Peter Ping-Chii Cheng, B.A., M.A.
Taiwan University (Formosa), 1954
University of Minnesota, 1960
Government
A Study of John Foster Dulles' Diplomatic Strategy in the Far East

Lowell Edwin Coker, B.A., M.A.
Southern Illinois University, 1958, 1959
Microbiology
Glutamate Auxotrophs in Saccharomyces; An Investigation of the Biochemical Lesion in the glt 1-1 Mutant

Raymond Preston DeJarnett, B. Ed., M.S. in Ed.
Southern Illinois University, 1936, 1951
Education
A Pilot Study of Certain Work Experiences of Part-Time Student Workers as It Relates to Preparation for Teaching

Robert Dorn, B.S., M.S.
Northwestern University (Illinois), 1951
Bradley University (Illinois), 1958
Psychology
Avoidance Behavior as Determined by Anxiety Level and Conditions of Physical and Social Threat

Syed Hasan, B.A., M.S. in Ed.
Jamia Millia Islamia (India)
Southern Illinois University, 1957
Education
A Comparison Between Students Who Changed and Those Who Did Not Change Their Majors During Their Undergraduate Training at Southern Illinois University

Leonard John Hooper, Jr., B S., B.J., A.M.
Auburn University (Alabama), 1948
University of Missouri, 1950, 1952
Journalism
Decade of Debate: The Polemical, Political Press in Illinois, 1814–1824

Robert D. Klemm, B.S., M.S.
Capital University (Ohio), 1957
Ohio University, 1959
Zoology
A Comparative Study of the Pelvic Limb Musculature in Procellariiform Birds

Penelope Easton Kupsinel, B.S., M.P.H.
University of Vermont, 1944
University of Michigan, 1948
Home Economics
Instructional Materials for Vocational Food Service Courses at the Secondary Level

Robert Lee Leathers, B.S. in Ed., M.S.
Southern Illinois University, 1946
University of Chicago (Illinois), 1947
Education
Effects of Variable Stimulus-Reinforcement Intervals on Meaningful Learning

Hal B. Merrell, B.S., M.S.
University of Utah, 1955, 1957
Speech Pathology
The Effect of Selected Variables Upon Discrimination Scores

James Louis Phillips, B.A., M.A.
University of Arizona, 1960
Southern Illinois University, 1962
Psychology
The Development of a Metric Balance Model for the Prediction of Attitudes

George Mathew Pintar, Jr., B.S., M.S.
Western Illinois University, 1957, 1959
Education
Role Expectations and Perceptions of School Board Members as Viewed by Three Referent Groups

Jack James Richardson, B.S. in Ed., M.S.
Southeast Missouri State College, 1949
Washington University (Missouri), 1950
Education
Attitudes of College Students and Their Parents Toward the Consumption of Alcoholic Beverages

Thomas J. Rillo, B.S., M.A.
Panzer University (New Jersey), 1952
Seton Hall University (New Jersey), 1957
Education
A Preliminary Definition of the Role of the Outdoor Education Coordinator in Representative Public School Outdoor Education Programs

Carl Lincoln Schweinfurth, B.S., M.A.
University of Oregon, 1952
University of Florida, 1954
Government
A Case Study in the Failure of Moderation in Spanish Politics: Martinez de la Rosa, January 15, 1834 to June 6, 1835

Robert C. Summerfelt, B.S., M.S.
Wisconsin State College, 1957
Southern Illinois University, 1959
Zoology
Blood Protein Pattern of the Golden Shiner (Cyprinidae) and Variations Associated With Seasonal and Biological Variables

Mau-Sung Tsai, B.A., M.A.
National Taiwan University, 1955
University of Oregon, 1960
Economics
Optimum Bond Investment Decisions Under Uncertainty

Alden Howard Warner, B.A., M.A.
University of Maine, 1959
Southern Illinois University, 1961
Physiology
Isolation, Purification and Some Properties of P^1, P^4-Diguanosine 5'-Tetraphosphate *Asymetrical* Pyrophosphohydrolase from Brine Shrimp Eggs

James Whisenhunt, B.A., M.A.
Southern Illinois University, 1956, 1959
Psychology
An Exploratory Investigation of Parent-Child Relationships Within the Needs, Love, and Affection Dominance

Walter Eugene Wilhelm, B.A., M.S.
Harris Teachers College (Missouri), 1955
University of Illinois, 1959
Zoology
Plistophora ovariae, A Microsporidian Parasite of the Golden Shiner *(Notemigonus crysoleucas)*

Herbert W. Wohlwend, B.Ed., M.S. in Ed.
Southern Illinois University, 1940, 1954
Education
An Investigation of the Registrar's Office and Its Role in the Administration of Higher Education

IN ABSENTIA

Billy Irvan Ross, B.J., M.A.
University of Missouri, 1948
Eastern New Mexico University, 1952
Journalism
Advertising Education: Programs in Four-Year American Colleges and Universities

FACULTY RETIRING, 1963-1964

E. Louise Bach
University School
THIRTY YEARS OF SERVICE

Charles J. Brasefield
Department of Physics
TEN YEARS OF SERVICE

Viola DuFrain
Department of Secretarial and Business Education
SEVENTEEN YEARS OF SERVICE

Elbert Fulkerson
Department of Mathematics
THIRTY-TWO YEARS OF SERVICE

Dilla Hall
Department of Mathematics
FORTY YEARS OF SERVICE

J. Henry Schroeder
School of Technology
FORTY-ONE YEARS OF SERVICE

Marjorie Shank
Department of Geography
FORTY-ONE YEARS OF SERVICE

Elizabeth Opal Stone
University Libraries
TWENTY-FIVE YEARS OF SERVICE

Lowell R. Tucker
Department of Plant Industries
SEVENTEEN YEARS OF SERVICE

Ritta Whitesel
Department of Clothing and Textiles
NINE YEARS OF SERVICE

NECROLOGY

Harlan Dennett Beem
Associate Professor of Educational Administration and Supervision
March 16, 1964

Charles L. Foote
Professor of Zoology
November 27, 1963

William A. Howe
Director of Physical Plant and Instructor in School of Technology
January 22, 1964

Clare Blanche Jarard
Instructor in Social Sciences Division
August 4, 1963

Leland P. Lingle
Associate Professor of Physical Education for Men
June 20, 1964

Mabel Parks
Resident Adviser in Student Affairs
November 6, 1963

Gary R. Roberts
Assistant Supervisor in Housing Office
February 29, 1964

William B. Schneider
Professor of English
July 18, 1964

Lloyd B. Sharp
Professor of Recreation and Outdoor Education
December 4, 1963

Dennis L. Trueblood
Professor of Higher Education and of Guidance
February 8, 1964

MARSHALS

FIELD MARSHAL

Frank C. Adams

FIELD MARSHALS FOR CANDIDATES FOR DEGREES

Walter J. Wills
William Herr

FIELD MARSHAL FOR FACULTY

Alice P. Rector

MARSHALS FOR THE FACULTY

William D. Klimstra
Benson B. Poirier
Wayne S. Ramp

PLATFORM MARSHALS

Jack W. Graham
Carol Abel Gray *
William Edward Wright *

* *Honors Students Selected for These Positions*

ACADEMIC ATTIRE

All candidates for degrees and those who hold these degrees, including University officials and faculty and visiting dignitaries, are attired in traditional cap and gown. Representatives of American universities met in 1895 and agreed upon a standard style of academic attire for the various degrees. This Intercollegiate Code, revised in 1932 and again in 1959, is followed today by all American colleges and universities except for a few schools which continue to use the styles of England.

The varying patterns of style and color for academic attire generally used in American colleges and universities are described below.

CAPS

Candidates for degrees wear the regulation black mortarboard cap with tassel appropriate to the School or Division from which they are being graduated, with the exception of those who already hold doctor's degrees, who are privileged to wear gold tassels.

The authorized list of tassels follows:

- Baccalaureate and Associate Degrees
  - Education—Light Blue
  - Liberal Arts—White
  - Agriculture—Maize
  - Business—Drab
  - Communications—Blue
  - Fine Arts—Brown
  - Music—Pink
  - Music Education—Light Blue
  - Home Economics—Maroon
  - Technology—Orange
  - Nursing—Apricot
  - VTI-Technical—Orange
  - VTI-Business—Drab
- Masters Degrees
  - All fields—Black
- Doctor of Philosophy—Gold

GOWNS

The bachelor's gown has a closed front and long, pointed, open sleeves. The master's gown has either an open or closed front with extremely long, closed sleeves, open at the wrist; the end of the oblong sleeve is square, with an arc of a circle cut

away just above the bottom. The doctor's gown may be worn open or closed. It has voluminous bell-shaped sleeves on which appear three velvet bars (usually black, but sometimes in the color of the subject area).

HOODS

The master's hood is three and one-half feet long with a three-inch-wide velvet edging of the appropriate color.

The colors for those master's degrees granted by Southern Illinois University are:

Master of Arts—White
Master of Fine Arts—Brown
Master of Music—Pink
Master of Music Education—Pink
Master of Science—Gold
Master of Science in Education—Gold

The lining is in the color or colors of the institution granting the degree.

The doctor's hood is easily recognized by a four-inch width of velvet edging, the wide panels at either side, the greater length, and the full exposure of the lining. The colors of the edging most frequently seen are blue for philosophy, light blue for education, green for medicine, purple for laws, yellow for science and white for arts and letters. The colors of the lining are those of the school from which the degree is granted.

Below are listed a few schools and their colors from which faculty appearing in the academic procession have received degrees:

University of Arizona—National Red and Blue
University of Arkansas—Cardinal and White
Boston University—Scarlet and White
Bradley University—Red and White
Bryn Mawr—Old Gold and White
University of California—Gold and Yale Blue
California Institute of Technology—Orange and White
Carnegie Institute of Technology—Carnegie Tarton
Chicago University—Maroon
University of Cincinnati—Red and Black
Clark University—White and Emerald Green
Colorado State College of Education—Old Gold and Purple
University of Colorado—Gold and Silver Gray
Columbia University—Light Blue and White

Cornell University—Carnelian and White
Duke University—Yale Blue and White
University of Florida—Orange and Blue
George Peabody College for Teachers—Garnet and Turquoise
George Washington University—Dark Blue and Buff
Harvard University—Crimson
University of Houston—Red and White
University of Illinois—Navy Blue and Orange
Illinois Institute of Technology—Scarlet and Silver Gray
Indiana University—Crimson and Cream
State University of Iowa—Old Gold
Iowa State University of Science and Technology—Old Gold and Cardinal
The Johns Hopkins University—Black and Old Gold
University of Kansas—Harvard Crimson and Yale Blue
Kansas State College of Agriculture and Applied Science—Yellow Gold and Crimson
University of Kentucky—Blue and White
Louisiana State University and Agriculture and Mechanical College—Purple and Gold
Loyola University (Chicago)—Maroon and Gold
University of Maryland—Black and Old Gold
University of Massachusetts—Maroon and White
Massachusetts Institute of Technology—Cardinal and Silver Gray
University of Michigan—Maize and Azure Blue
Michigan State University of Agriculture and Applied Science—Green and White
University of Minnesota—Old Gold and Maroon
University of Missouri—Old Gold and Black
University of Nebraska—Scarlet and Cream
University of New Mexico—Silver Gray and Cherry Red
New York University—Violet
New York State College of Forestry—Orange and Black
University of North Carolina—Columbia Blue and White
Northwestern University—Purple and Gold
Ohio University—Green and White
Ohio State University—Scarlet and Gray
Oklahoma State University—Orange and Black
University of Oregon—Lemon and Emerald Green
University of Pennsylvania—Red and Blue
The Pennsylvania State University—Dark Blue and White
University of Pittsburgh—Navy Blue and Gold

Princeton University—Orange and Black
Purdue University—Black and Old Gold
University of Rochester—Dandelion Yellow
Rutgers University—Scarlet
Saint Louis University—White and Yale Blue
University of Southern California—Gold and Cardinal
Southern Illinois University—Maroon and White
Stanford University—Cardinal
Syracuse University—Orange
University of Texas—White over Orange
Tulane University—Olive Green and Light Blue
University of Utah—Red and White
University of Virginia—Navy Blue and Orange
Virginia Polytechnic Institute—Orange and Maroon
Washington University—Green and Red
University of Washington—Purple and Gold
Wayne State University—Forest Green and Old Gold
Western Reserve University—White and Scarlet
University of Wisconsin—Cardinal
University of Wyoming—Brown and Yellow
Yale University—Yale Blue

Universities outside the United States from which faculty members have received doctor's degrees:

University of Barcelona, Barcelona, Spain
University of Bratislava, Czechoslovakia
University of Cambridge, England
Free University, Berlin, Germany
University of Gottingen, Gottingen, Germany
University of Havana, Havana, Cuba
Ludwig Maximillian University, Munich, Germany
Madrid University, Madrid, Spain
University of Montreal, Montreal, Canada
University of Munich, Munich, Germany
Natal University, South Africa
National University of Mexico, Mexico City, Mexico
Osaka University, Japan
University of Oslo, Oslo, Norway
Phillips University, Marburg, Germany
University of Reading, England
Stephen Tisza University, Hungary
University of Studies in Rome, Rome, Italy
University of Tokyo, Japan

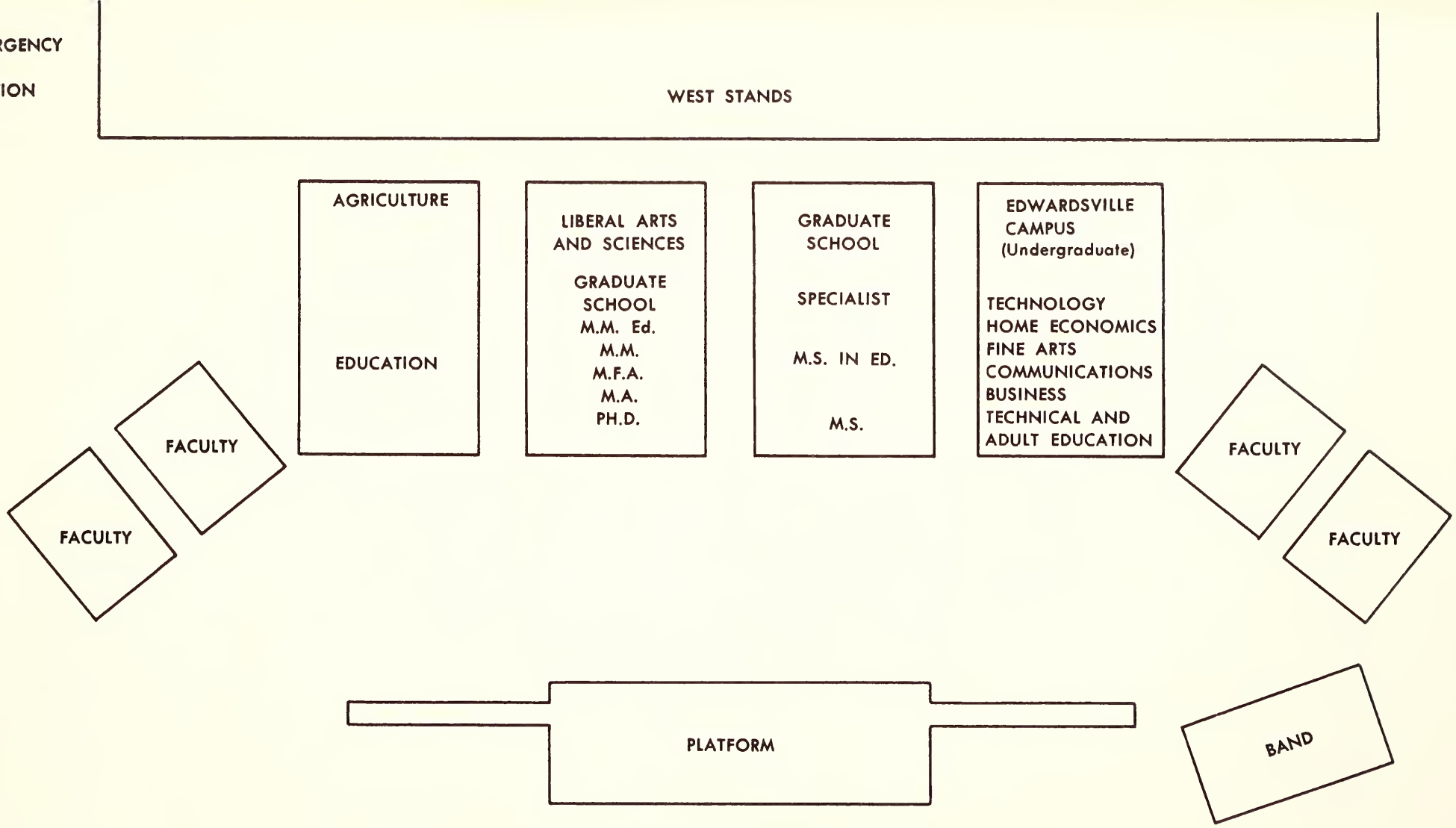

SEATING DIAGRAM FOR GRADUATES AND FACULTY

Summer Commencement, August 7, 1964

McANDREW STADIUM

SOUTHERN ILLINOIS UNIVERSITY

SOUTHERN ILLINOIS UNIVERSITY
Summer Commencement, August 7, 1964
University Arena
IN CASE OF RAIN
Seating Diagram for Graduates and Faculty

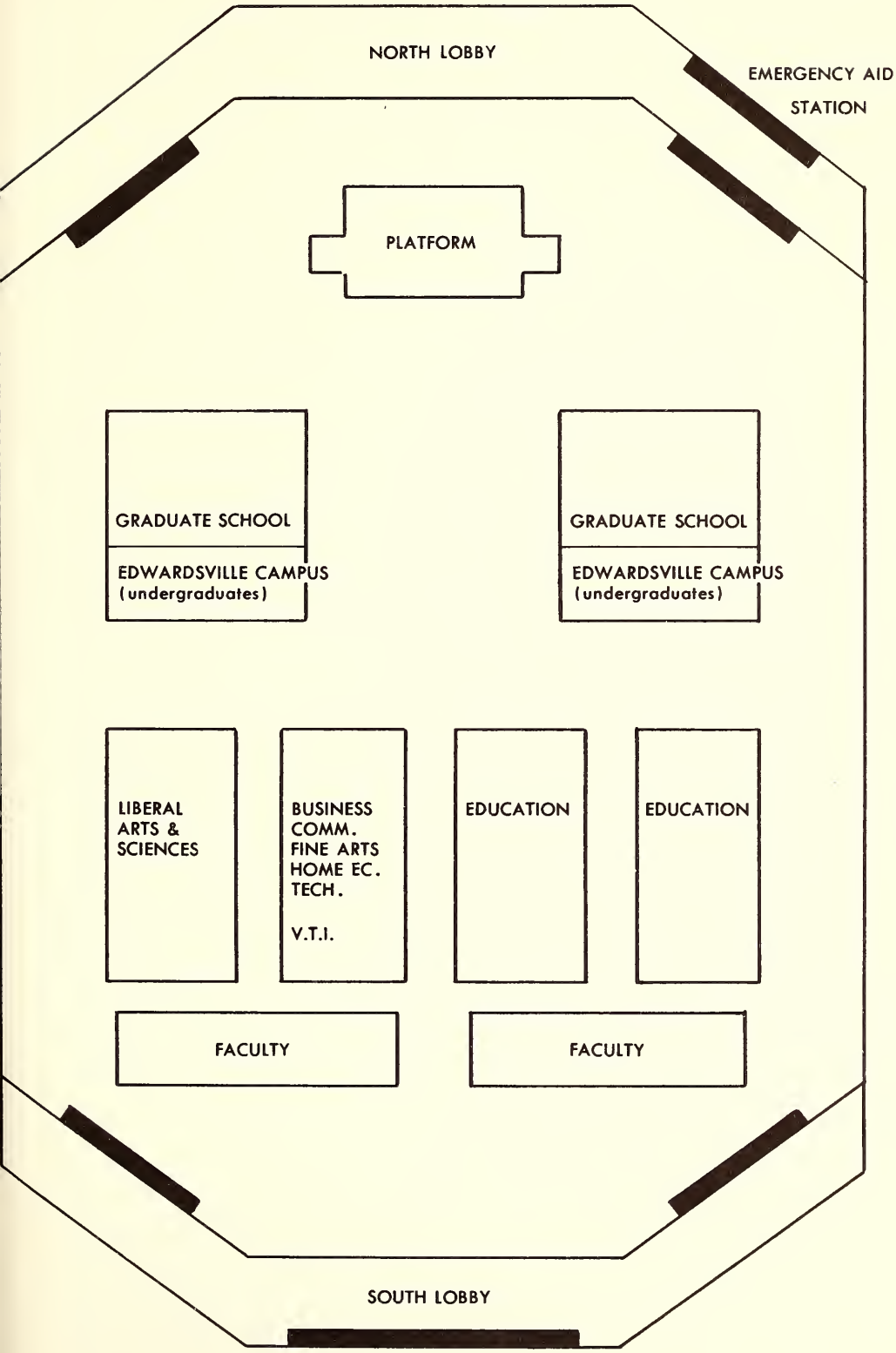

SOUTHERN ALMA MATER

CLARK MORGAN

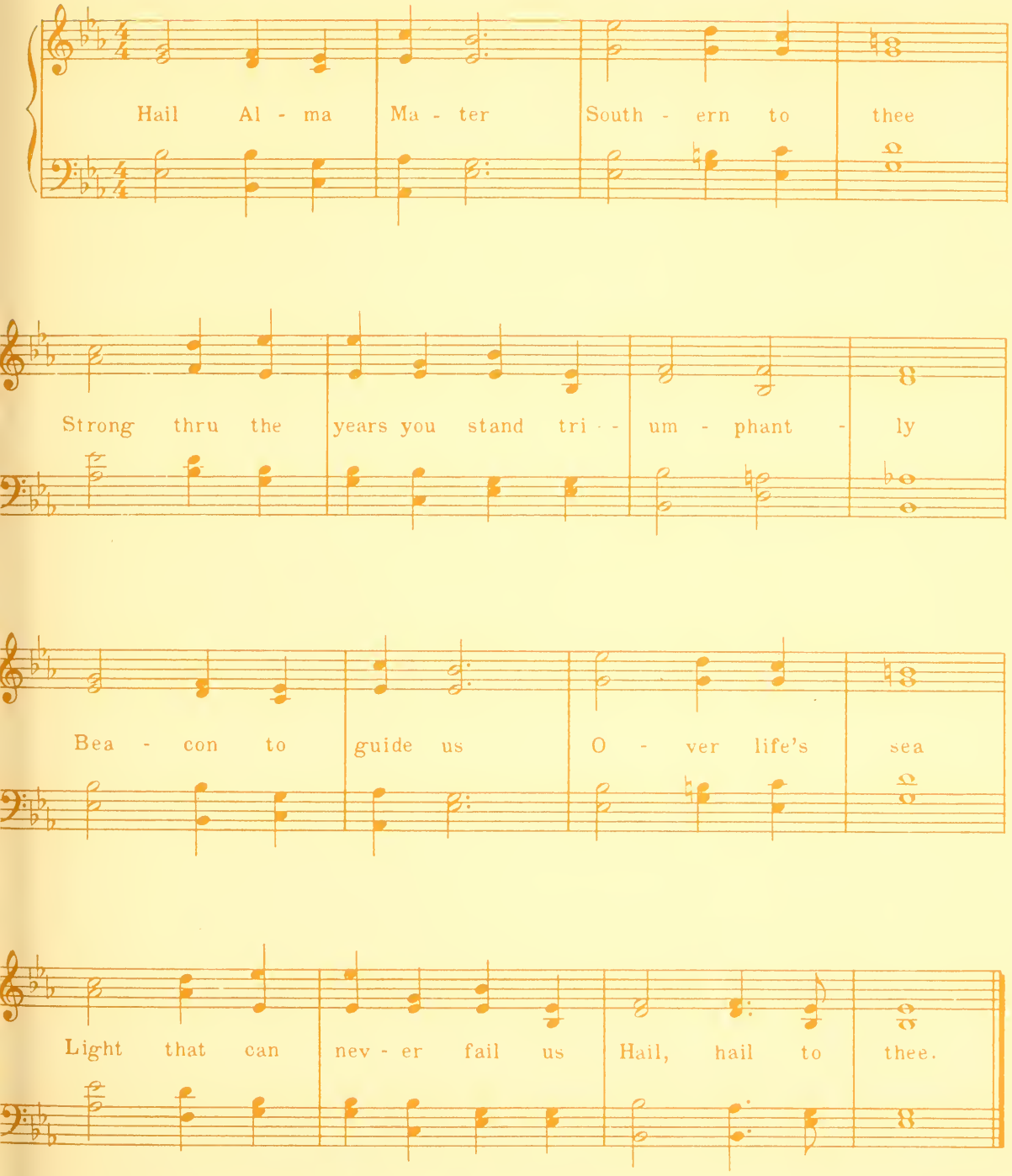

NINETY-FIRST YEAR

Commencement

SOUTHERN ILLINOIS UNIVERSITY

CARBONDALE CAMPUS

June 16, 1965

ST18
C5
1965 Je
cop. 2

OBJECTIVES OF SOUTHERN ILLINOIS UNIVERSITY

TO EXALT BEAUTY

In God,
in nature, and
in art;
Teaching how to love the best
but to keep the human touch;

TO ADVANCE LEARNING

In all lines of truth
wherever they may lead,
Showing how to think
rather than what to think,
Assisting the powers
of the mind
In their self-development;

TO FORWARD IDEAS AND IDEALS

In our democracy,
Inspiring respect for others
as for ourselves,
Ever promoting freedom
with responsibility;

TO BECOME A CENTER OF ORDER AND LIGHT

That knowledge may lead
to understanding
And understanding
to wisdom.

Commencement

June 16, 1965

Board of Trustees

Southern Illinois University operates under the jurisdiction of a Board of Trustees created by a Charter granted by the Illinois General Assembly. The Board consists of seven members appointed by the Governor and the Superintendent of Public Instruction who serves as an ex officio member. Members are appointed for terms of six years.

Mr. John Page Wham, *Chairman* ..... Centralia

Mr. Kenneth L. Davis,
Vice-Chairman ..... Harrisburg

Mr. Melvin C. Lockard, *Secretary* ..... Mattoon

Dr. Martin Van Brown ..... Carbondale

Mr. Harold R. Fischer ..... Granite City

Mr. Arnold H. Maremont ..... Winnetka

Mr. Lindell W. Sturgis ..... Metropolis

Honorable Ray Page (*Ex officio*)
Superintendent of
Public Instruction ..... Springfield

The University

SOUTHERN ILLINOIS UNIVERSITY was established in 1869 as Southern Illinois Normal University. The shortened name became official in 1947 by action of the state legislature.

In 1874 the first building on the campus at Carbondale was completed, financed by state-appropriated funds and contributions from citizens of Jackson County. In the fall of that year, the first regular academic year for the school, 150 students were enrolled. The student population has increased steadily and now exceeds 20,000.

For some years after its establishment, Southern Illinois University operated as a two-year, normal school. In 1907 it became a four-year, degree-granting institution, though continuing its two-year course until 1936. In 1943, after a vigorous campaign led by President Roscoe Pulliam, the state legislature changed the institution, which had been in theory exclusively a teacher-training school, into a university, thereby taking official recognition of the great demand in the area for diversified training.

The action of the legislature led to establishing colleges of Education, Liberal Arts and Sciences, and Vocations and Professions, offering the Bachelor of Science in Education, Bachelor of Arts, and Bachelor of Science degrees. In 1947 the Bachelor of Music degree was approved, in 1951 the Bachelor of Music Education, and in 1957 the Bachelor of Science in Agriculture. Graduate work was instituted in 1943 and the Graduate School was formally established in 1948. At this time it was authorized to grant the Master of Arts and Master of Science degrees in addition to the Master of Science in Education. In 1952 the Master of Fine Arts degree was added to the list, the Doctor of Philosophy in 1955, and in 1956 the Master of Music and the Master of Music Education. The divisions of Communications, Fine Arts, and Rural Studies were established in 1953, and in 1955 became the schools of Communications, Fine Arts, and Agriculture, respectively. The College of Vocations and Professions was dissolved, and a School of Business was created in 1956. In 1957 the Department of Home Economics became the School of Home Economics. In 1959 the Department of Applied Science became the School of Applied Science, which, in 1961, was renamed the School of Technology to include the engineering programs. The growth of classes for adults and for those seeking technical training

led to the establishment in 1953 of the Division of Technical and Adult Education, of which the Vocational-Technical Institute is a part. The Department of Nursing was established in 1955.

The Small Business Institute was established in 1954, and the Community Development Institute was established in 1956. The Labor, Latin American, and Rehabilitation institutes were created in 1957, the Transportation Institute in 1960, and the Center for the Study of Crime, Delinquency, and Corrections in 1961.

In 1949 the Belleville Residence Center was established. Then, because of the growing demand for educational opportunities in the Madison-St. Clair counties area, the University established the Alton Residence Center and the East St. Louis Residence Center in 1957. In 1959 the Southwestern Illinois agencies were organized into a unit coordinate with the Carbondale campus. These two units are now named the Carbondale Campus and the Edwardsville Campus.

The Edwardsville Campus consists of the Business Division, Education Division, Fine Arts Division, Humanities Division, Science and Technology Division, Social Sciences Division, and the Department of Nursing.

The presidents of the University have been

Robert Allyn	1874–1892
John Hull	1892–1893
Harvey W. Everest	1893–1897
Daniel B. Parkinson	1897–1913
Henry W. Shryock	1913–1935
Roscoe Pulliam	1935–1944
Chester F. Lay	1945–1948
Delyte W. Morris	1948–

Concert

7:30 P.M.

Southern Illinois Symphony

WARREN VAN BRONKHORST, D.M.A., *Conductor*

Preceding the Commencement Exercise

Overture La Gazza Ladra ..... GIOACCHINO ROSSINI

Prelude and Fugue in D Minor ..... G. F. HANDEL-KINDLER

Order of the Exercises

CONCERT ..... *The Southern Illinois Symphony Orchestra*

PROCESSIONAL

Pomp and Circumstance ..... *Edward Elgar*

THE SOUTHERN ILLINOIS SYMPHONY ORCHESTRA

WARREN VAN BRONKHORST, D.M.A., *Conductor*

INVOCATION

THE REVEREND ROY J. GRIEBEL, B.D., M.A.

Church of the Good Shepherd
Carbondale, Illinois

ADDRESS

CARTER DAVIDSON, Ph.D.

President, Association of American Colleges

CONFERRING OF THE ASSOCIATE AND BACCALAUREATE DEGREES

PRESIDENT DELYTE W. MORRIS, Ph.D., D. Hum.

Presentation of Candidates

PROFESSOR ROBERT W. MACVICAR, Ph.D.,
Vice-President for Academic Affairs

PROFESSOR WILLIAM J. MCKEEFERY, Ph.D.,
Dean of Academic Affairs

Division of Technical and Adult Education
College of Education
College of Liberal Arts and Sciences
School of Agriculture
School of Business
School of Communications
School of Fine Arts
School of Home Economics
School of Technology
Department of Nursing

RECOGNITION OF AIR FORCE RESERVE OFFICERS

CONFERRING OF THE ADVANCED DEGREES

PRESIDENT DELYTE W. MORRIS, Ph.D., D. Hum., and
JOHN PAGE WHAM, LL.B., *Chairman, Board of Trustees*
Presentation of Candidates

PROFESSOR ROBERT W. MACVICAR, Ph.D.,
Vice-President for Academic Affairs

PROFESSOR RALPH W. RUFFNER, Ph.D.,
Vice-President for Area and Student Affairs

PRESENTATION OF FACULTY SERVICE AWARDS

PRESIDENT DELYTE W. MORRIS, Ph.D., D. Hum.

CONFERRING OF THE HONORARY DEGREE

PRESIDENT DELYTE W. MORRIS
Presentation of the Candidate

PROFESSOR CHARLES D. TENNEY, Ph.D.,
Vice-President for Planning and Review

PROFESSOR JOHN S. RENDLEMAN, J.D.,
Vice-President for Business Affairs

ALMA MATER ..... *Clark Morgan-Daum*

BENEDICTION

THE REVEREND ROY J. GRIEBEL

RECESSIONAL

Marche Militaire ..... *Franz Schubert-Damrosch*
THE SOUTHERN ILLINOIS SYMPHONY ORCHESTRA

WARREN VAN BRONKHORST, D.M.A., *Conductor*

(*The audience is asked to remain at their seats until the faculty and graduates have completed the recessional.*)

Granting of Degrees

Granting of degrees is contingent upon the successful completion of work in progress. Line following hometown indicates area of concentration of candidate. One asterisk after name indicates candidate is being graduated with honors, two asterisks indicate high honors, and three asterisks indicate highest honors.

Names of all candidates in attendance will be read by LECTURER E. WALTER RICHTER

Candidates for the Associate Degrees

DIVISION OF TECHNICAL AND ADULT EDUCATION

ERNEST J. SIMON, *Dean*
MARVIN HILL, *Marshal*

ASSOCIATE IN ART

Faye Ann Brown
St. Louis, Missouri—*Dental Hygiene*

IN ABSENTIA

Judith Ann Biehler
Shelbyville—*Dental Hygiene*

Jean Adele Cashion
Arlington Heights—*Dental Hygiene*

Diana Jo Cole
Missoula, Montana—*Dental Hygiene*

Elizabeth Colley
Glen Ellyn—*Dental Hygiene*

Madeline E. Dickson
Collinsville—*Dental Hygiene*

Trucia Ann Drummond *
Cottonwood Falls, Kansas—*Dental Hygiene*

Susan Kay Goetze *
Pekin—*Dental Hygiene*

Suellen Kranz
Moweaqua—*Dental Hygiene*

Anne Passavanti Logeman
Park Forest—*Dental Hygiene*

Barbara McWard
St. Joseph—*Dental Hygiene*

Coral Adelle Pasters
Cornell—*Dental Hygiene*

Carole M. Senger
Skokie—*Dental Hygiene*

Wanda Sue Staley
Paducah, Kentucky—*Dental Hygiene*

Linda Lou Stumpf
Rantoul—*Dental Hygiene*

Janice Lee Whadcock
Arlington Heights—*Dental Hygiene*

Maureen Byrne Wilson
Dayton, Ohio—*Dental Hygiene*

Judy Ann Zindel
Moweaqua—*Dental Hygiene*

ASSOCIATE IN BUSINESS

Carol Irene Bair
Carbondale—*Co-operative Retailing*

Sharon Loy Bair
Elkhart—*Secretarial (Medical)*

Johnny L. Belt
Carterville—*Accounting*

Larry Keith Blunt
Vandalia—*Accounting*

Diana R. Boesiger
Mattoon—*Co-operative Retailing*

Karen U'Dean Booher
Decatur—*Secretarial (Executive)*

Allen E. Bratten
Marion—*Accounting*

Willard D. Butcher
Flat Rock—*Accounting*

Lynn Carroll
Ste. Genevieve, Missouri—*Secretarial (Executive)*

Marian Priscilla Chapman
Chicago—*Secretarial (Executive)*

John Emil Corrigan
Elburn—*Accounting*

Sarah Josephine Cotton
Harrisburg—*Secretarial (Legal)*

Frank J. Crain
Carbondale—*Electronic Data Processing*

Danny Willis Dunn
Marion—*Electronic Data Processing*

Patricia Ann Eisfelder
Pinckneyville—*Secretarial (Legal)*

Adam Fornear
Sesser—*Accounting*

Louise Antonia Franklin
Christopher—*Co-operative Retailing*

Margo Anne Friedman
St. Anne—*Co-operative Retailing*

Darlene Marie Genteman
Highland—*Co-operative Retailing*

Suzanne Carol Grodeon *
Mascoutah—*Secretarial (Executive)*

Lena M. Hake
Norris City—*Secretarial (Executive)*

David Lynn Hankins
Waukegan—*Co-operative Retailing*

Nan Jane Hart
Streator—*Co-operative Retailing*

Richard Daryl Heil
Marissa—*Accounting*

Mondy Rae Hilt
Rockford—*Co-operative Retailing*

Robert C. Hoey
Christopher—*Accounting*

Donna Rae Ives
Bloomington—*Co-operative Retailing*

Judith Ann James
Champaign—*Co-operative Retailing*

Martha C. Jenkins
DuQuoin—*Secretarial (Executive)*

Larry E. Kaestner
Waterloo—*Accounting*

James Wilson Keistler
Cairo—*Accounting*

Linda Lee Kok-Alblas
Libertyville—*Secretarial (Executive)*

Pamela Lou Landers
Sullivan—*Co-operative Retailing*

John Michael Lanthrum
Hillsboro—*Co-operative Retailing*

Janan Marie Lindig
Peoria—*Co-operative Retailing*

Ronald C. Lipton
Meadville, Pennsylvania—*Accounting*

Carol Don Lovins
Sparta—*Co-operative Retailing*

Warren R. Markell
Granite City—*Electronic Data Processing*

James F. Matheny
Decatur—*Co-operative Retailing*

Lynne Virginia Mathews
Geneva—*Co-operative Retailing*

Phyllis Jane McAfoos
Champaign—*Co-operative Retailing*

Linda Sue Mix
Cisne—*Secretarial (Executive)*

Linda L. Nation
Fairfield—*Accounting*

Roger B. Patton
Marissa—*Accounting*

Thad Galen Satterfield
Paris—*Electronic Data Processing*

Judith A. Schingel
Danville—*Accounting*

J. T. Sederstrand
Bradley—*Co-operative Retailing*

Suzette Marie Shaw
Sparta—*Electronic Data Processing*

Patricia Ann Siegert
Washington—*Secretarial (Executive)*

Walter Stephens
Campbell Hill—*Accounting*

Clarence Wesley Stilley, Jr.
West Frankfort—*Electronic Data Processing*

Barbara Marie Swanson *
Princeton—*Secretarial (Executive)*

Claud Eugene Walker
McLeansboro—*Accounting*

Martha Ann Watts
Paxton—*Electronic Data Processing*

Wallace Scott Weicherding
Peoria—*Co-operative Retailing*

Gay Lee Weith
Belleville—*Secretarial (Executive)*

Dorothy May Wilson
Clay City—*Secretarial (Executive)*

IN ABSENTIA

Joan Barbara Miedzianowski
Evanston—*Accounting*

Thomas Rex Neunaber
Carlinville—*Co-operative Retailing*

Valeria Joy Przychodzin
Steeleville—*Co-operative Retailing*

ASSOCIATE IN TECHNOLOGY

Floyd Eldon Albert
Girard—*Automotive Technology*

Gerald Lee Alsvig
Sheridan—*Automotive Technology*

Dennis James Antolik
Brighton—*Electronics Technology*

James W. Baird
Champaign—*Commercial Art*

David Glenn Ball
Peoria—*Commercial Art*

Merilou Kay Bishop
Carterville—*Commercial Art*

Mignon Sue Bishop
Carrollton—*Commercial Art*

Eugene Johnson Blackwell
Centralia—*Dental Laboratory Technology*

William E. Blasdel
Centralia—*Machine Drafting and Design Technology*

Leo Boehm
Chicago—*Automotive Technology*

David F. Boesch
Princeton—*Machine Tool Technology*

Edward L. Boyce *
Carbondale—*Dental Laboratory Technology*

Jon Alan Brager
Springfield—*Printing Technology*

Wayne E. Brinkmeyer
Greenview—*Building Construction Technology*

Patricia Louise Bruns
Christopher—*Commercial Art*

Robert R. Bulach
Peoria Heights—*Electronics Technology*

Richard Ronald Buretta *
Ashley—*Electronics Technology*

Robert Nicholas Calabrese
Carbondale—*Automotive Technology*

James Edward Cange
Cairo—*Machine Tool Technology*

James P. Carnahan
Herrin—*Architectural Drafting and Design Technology*

Donald W. Connett
Marion—*Woodworking Technology*

Charles Scott Cremeens
Benton—*Machine Drafting and Design Technology*

Steven Clark Cripe
East Peoria—*Commercial Art*

Jerry Carson Cummings
Omaha—*Commercial Art*

Larry James Dalton
Monticello—*Electronics Technology*

Alton L. Davis
Jamaica, West Indies—*Building Construction Technology*

Timothy M. Decker
Newcomerstown, Ohio—*Architectural Drafting and Design Technology*

Vera Sue Dobbs
Centralia—*Commercial Art*

Kenneth Eugene Donnel
Findlay—*Electronics Technology*

Patricia Ann Downen
Ava—*Commercial Art*

Richard Dunker
Perryville, Missouri—*Commercial Art*

Roy Charles Erkman
Fairfield—*Commercial Art*

Gordon E. Fahnestock
Peoria—*Dental Laboratory Technology*

Larry D. Fansler
Bradford—*Automotive Technology*

Don Edward Forrester
Alton—*Printing Technology*

Steven Merris Friend
Decatur—*Electronics Technology*

Joseph Michael Frisella
Jennings, Missouri—*Commercial Art*

Marvin R. Fuller
Marion—*Electronics Technology*

Roger Kenneth Godar
Hardin—*Electronics Technology*

James Frederick Albert Hahn
Woodstock—*Electronics Technology*

John M. Hassler
Champaign—*Architectural Drafting and Design Technology*

James Allen Hawf
Mt. Carmel—*Machine Tool Technology*

A. Blaker Hennessy
Ottawa—*Commercial Art*

James Carl Hibbard
Payson—*Electronics Technology*

Ronald Berl Hickam
DuQuoin—*Electronics Technology*

Thomas Culver Hill
Elgin—*Automotive Technology*

Paul Eugene Hopper
Carbondale—*Commercial Art*

Robert Stephen Horsfall
Greenville—*Commercial Art*

Robert L. Huwer
Millstadt—*Electronics Technology*

Jim P. Jacobs
Taylorville—*Commercial Art*

Donald Gilbert Janssen
Minonk—*Electronics Technology*

Howard Dean Jenkel
Pinckneyville—*Machine Tool Technology*

David M. Johanson
Rockford—*Architectural Drafting and Design Technology*

Charles Richard Jones
Carmi—*Architectural Drafting and Design Technology*

Larry Milton Keeran
Bloomington—*Electronics Technology*

Darrell Duane King
Mt. Vernon—*Automotive Technology*

Leslie Rae King
Mendota—*Machine Drafting and Design Technology*

Alwin Badger Kocher, Jr.
York, Pennsylvania—*Dental Laboratory Technology*

Lauren LaVerne Kolacia
Naperville—*Dental Laboratory Technology*

Dennis Kuglin
Carbondale—*Dental Laboratory Technology*

Dennis Joseph Laake
Ferdinand, Indiana—*Dental Laboratory Technology*

Kathleen Ann Lambert
Albion—*Commercial Art*

Franklin Wendell Lane
Havana—*Machine Tool Technology*

Sally Ann Lane
Cincinnati, Ohio—*Commercial Art*

James M. Langford
Crossville—*Commercial Art*

Larry Edwin Lawrence
Hardin—*Automotive Technology*

Edward George Lee
Skokie—*Machine Drafting and Design Technology*

Donald Leni
Christopher—*Machine Tool Technology*

Adrian L. Lewis *
Chicago—*Dental Laboratory Technology*

Sherry Marlene (Rice) Lewis
Fort Leonard Wood, Missouri—*Dental Laboratory Technology*

Warnsing Jefferson Lewis
Petersburg—*Automotive Technology*

David Vernon Massey
Paris—*Machine Tool Technology*

Phillip N. Morris
Hennepin—*Electronics Technology*

Charles F. Narcross
Columbus, Ohio—*Dental Laboratory Technology*

Scott Allen Neidigh
Robinson—*Machine Drafting and Design Technology*

Steven E. Nelson
Naperville—*Dental Laboratory Technology*

Karen Rae Overbeck
Granite City—*Commercial Art*

John Charles Parker
Normal—*Electronics Technology*

Steven Lee Pattillo
Herrin—*Commercial Art*

Wesley William Pierson
Chicago—*Dental Laboratory Technology*

Garrie Ransom Pruitt
Fairfield—*Machine Drafting and Design Technology*

James Craig Pullen
Metropolis—*Commercial Art*

James T. Richardson
Medora—*Electronics Technology*

William Clinton Richardson
Tamms—*Electronics Technology*

Paul Mitchell Roberts
Carbondale—*Electronics Technology*

Leslie V. Sargent
Rushville—*Machine Drafting and Design Technology*

Arthur James Schmalz
Riverside—*Commercial Art*

Paul Lawrence Schobert *
DuQuoin—*Electronics Technology*

Robert A. Shaver
Rushville—*Machine Drafting and Design Technology*

Francis Joseph Sheperis
Merrick, New York—*Commercial Art*

Larry J. Sievers
Michael—*Electronics Technology*

Philippe Patrick Sipes
West Frankfort—*Electronics Technology*

Jerome Joseph Skora
Chicago—*Electronics Technology*

Garry L. Smith
Colfax—*Electronics Technology*

Ronald Blakely Smith
St. Louis, Missouri—*Machine Drafting and Design Technology*

Wayne Lee Smith
Bloomington—*Electronics Technology*

Sharon C. Sneed
Morton—*Dental Laboratory Technology*

Kenneth Clay Spann
Springfield—*Printing Technology*

Thomas Lee Spiller
Carterville—*Machine Tool Technology*

Ronell Gene Stovall
Danville—*Machine Drafting and Design Technology*

Donald E. Stuart
Carbondale—*Automotive Technology*

Robert Ring Stumpf
Pana—*Electronics Technology*

Lenore Adrianna Suarez
Palos Hills—*Commercial Art*

Michael Hugh Sullivan
Havana—*Dental Laboratory Technology*

Gregory Alan Tarvin
Washington—*Automotive Technology*

Andrew C. Tebelak
Chicago—*Electronics Technology*

John G. Terracall, Jr.
Lakeworth, Florida—*Dental Laboratory Technology*

David Henry Thompson
Montello, Wisconsin—*Dental Laboratory Technology*

James R. Tilton
Harvey—*Machine Tool Technology*

Richard James Tygett
Valier—*Automotive Technology*

Lawrence William Van Gelder
Park Forest—*Automotive Technology*

Claudia M. Watkins
Downers Grove—*Dental Laboratory Technology*

Jo Ellen Weaver
Marion—*Commercial Art*

John William White
Nokomis—*Dental Laboratory Technology*

Michael Brewer Wiemken
Marion—*Electronics Technology*

James Ray Wilson
Farmington—*Commercial Art*

Michael Patrick Woley
Springfield—*Automotive Technology*

Ralph Erwin Wright, Jr.
Elgin—*Electronics Technology*

Glen R. Youngquist
Carterville—*Dental Laboratory Technology*

Kenneth Eugene Zirkle
Rantoul—*Electronics Technology*

IN ABSENTIA

William Garfield Breymeyer
LaGrange—*Commercial Art*

Lendell Lee Cocke
Mt. Vernon—*Automotive Technology*

Walter Wilson Ferguson, Jr.*
Labadie, Missouri—*Automotive Technology*

Jerry Garden
Fairfield—*Commercial Art*

Dennis William Harding
Pontiac—*Printing Technology*

Ronald Lippert Harris
Carbondale—*Commercial Art*

Stanley Alan Jacobs
Springfield—*Machine Drafting and Design Technology*

Linda Kae Krantz
Streator—*Commercial Art*

William Lowell Mix
Carbondale—*Architectural Drafting and Design Technology*

Ronald Dean Sargent
Auburn—*Electronics Technology*

Gilbert Eugene Swain
Windsor—*Printing Technology*

Candidates for the Bachelor's Degree

COLLEGE OF EDUCATION

ELMER J. CLARK, *Dean*
R. J. FLIGOR, *Marshal*
LEONARD E. KRAFT, *Assistant Marshal*

BACHELOR OF MUSIC EDUCATION

Brenda Kay Chaffin
Raleigh—*Music*

Fern Ann Greathouse
Johnsonville—*Music*

Larry A. Johnson
Carbondale—*Music*

Jo Ella Knight
Galatia—*Music*

Marilyn R. Mertz
Springfield—*Music*

BACHELOR OF SCIENCE IN EDUCATION

Donald Gene Adams
Sparta—*Social Studies*

Ellen Carter Albin
Park Ridge—*English*

Joyce Ann Allen
Anna—*Elementary Education*

Judy Ann Allen
Sesser—*Recreation and Outdoor Education*

Robert Kenneth Allen
Champaign—*Recreation and Outdoor Education*

Virginia Faye Allen
Centralia—*Elementary Education*

Carol Louise Althoff
Nashville—*Elementary Education*

George Larry Anderson *
Carmi—*Elementary Education*

Joan Marie Anderson
Herrin—*Business Teacher Education*

Wayne Russell Anderson
Oak Lawn—*Social Studies*

Terry Charles Andres
Waterloo—*Mathematics*

Sharon Kaye Andress
Murphysboro—*Biological Sciences*

Leocadia Victoriona Aquino
Chicago—*History*

Suzanne Arnold
Carmi—*Mathematics*

Richard Downing Ashbridge
Murphysboro—*Special Education (Mentally Retarded)*

Howard Joe Ashbrook
Mt. Vernon—*History*

Elise Bowen Ashby *
Carbondale—*Elementary Education*

Linda Jean Atwater
Springfield—*Elementary Education*

Nancy Lee Augustine
Livingston—*Kindergarten-Primary Education*

Clyde Ray Axley
Waterloo—*Social Studies*

David Ray Babington
Petersburg—*Government*

Larry Arlen Baldwin
Harrisburg—*Recreation and Outdoor Education*

Stanley Raymond Bania
Chicago—*Physical Education for Men*

Jo Ann Bankson
Elmhurst—*Kindergarten-Primary Education*

Catherine Anne Barnard
Cisne—*Elementary Education*

Rosa Stanley Basler
Anna—*Business Teacher Education*

David Joseph Basso
Valier—*Physical Education for Men*

E. Ann Bates
Princeton—*Mathematics*

Kathleen Ann Beck
Edwardsville—*English*

Patricia Hassel Beers
Hillsboro—*Elementary Education*

Sheryl Jane Beggs
Buncombe—*Elementary Education*

Meredith Carol Behnken
Willisville—*Elementary Education*

James Jerome Bell, Jr.
Franklin Park—*Recreation and Outdoor Education*

Sharlene JoAnn Doehring Bell
Windsor—*Business Teacher Education*

Helen Marie Bellamy
Olmsted—*English*

Ann E. Benjamin
Hoopeston—*Elementary Education*

Rosalie Bennett
Lockport—*Elementary Education*

Suzanne Bennett
Park Forest—*Speech Correction*

Zula Lucy Bennett
Ullin—*Elementary Education*

Cleone Annette Benson
Metropolis—*Elementary Education*

Diane Lynn Benson
Evanston—*Elementary Education*

Sandra Kay Berger
Trenton—*Business Teacher Education*

William David Berkshire
Peoria—*Government*

Gwendolyn Lee Betts
St. Louis, Missouri—*Health Education*

Larry M. Betz
Dupo—*Physical Education for Men*

Patricia E. Bieze
Northbrook—*Elementary Education*

Mary Ann Black ***
Salem—*Social Studies*

Diane Jane Bleyer
Carterville—*Elementary Education*

Mary Ellen Bloemker
Breese—*Elementary Education*

Carol Ann Blust
Belleville—*Elementary Education*

Charles Frederick Bock
Murphysboro—*Elementary Education*

LaVerne Sharon Borowiak
Scheller—*Physical Education for Women*

Darell Lee Bosecker
Elkville—*Social Studies*

Martha Etta Boswell
Olney—*English*

Charles A. Boudreau
Carbondale—*Recreation and Outdoor Education*

William F. Bourns
Salem—*Elementary Education*

Cynthia Lou Bovinet
Northbrook—*Elementary Education*

Mary Jane Bremer
Metropolis—*Elementary Education*

Rex J. Bridges
Tuscola—*Physical Education for Men*

Patricia Clyo Brooks
Buffalo—*Elementary Education*

Mary JoAnn Brown
Wyandanch, New York—*History*

Nancy Sanders Brown
Shelbyville—*Elementary Education*

Elizabeth M. Bruce
Argenta—*Elementary Education*

Terry Kent Bruce
Waynesville—*Recreation and Outdoor Education*

Janice Marie Buckley
Chicago—*Elementary Education*

Susan Jane Buckley
Edwardsville—*Physical Education for Women*

Judith Jane Bullington
Decatur—*Kindergarten-Primary Education*

Karen Sue Burton
Kell—*Elementary Education*

Lawrence Dale Burzynski
Valier—*Elementary Education*

Isabella Boland Calcaterra
Herrin—*Elementary Education*

Betty Jane Calhoun
Carbondale—*Elementary Education*

Joie Cook Carter
Galesburg—*Business Teacher Education*

John Daniel Chapman
DuQuoin—*Foreign Languages*

Donna Jean Childers
Marion—*Biological Sciences*

Jo Anne Choate
Anna—*Speech Correction*

Victoria Kam Sung Chung
Normal—*Elementary Education*

Martin P. Cieslak
Chicago—*Health Education*

Donna Marie Clarke
Chicago—*Elementary Education*

Lynn Elizabeth Clayton
Collinsville—*Elementary Education*

Elizabeth Ann Clevenger
Marion—*Elementary Education*

Margaret Eileen Cochran
Carmi—*Elementary Education*

Mary Margaret Coleman
Mt. Carmel—*Social Studies*

Carolyn Susanna Colombo
Johnston City—*History*

Billie Lynn Cook
East Alton—*English*

William C. Cornell
Carbondale—*Physical Education for Men*

Sara Kay Cornwell
Carbondale—*Kindergarten-Primary Education*

Don Michael Corzine
Anna—*History*

Judith Beth Crackel
Joliet—*Elementary Education*

Charles D. Crane
Mt. Vernon—*Elementary Education*

Bettina Christen Crawshaw
Carbondale—*English*

Charles Franklin Crider
Elizabethtown—*Business Teacher Education*

Walter Wilson Crim, Jr.
Mound City—*Mathematics*

Betty Jean Cross
East St. Louis—*Speech Correction*

John Joseph Cucinella
Patterson, New Jersey—*Physical Education for Men*

Dale Duane Cunningham
Hallendale, Florida—*Physical Education for Men*

Karen Sue Cunningham
Fairfield—*Special Education (Mentally Retarded)*

Alice Faye Dahncke
Oakdale—*Business Teacher Education*

Eugene G. Dammerman
Altamont—*Physical Education for Men*

Clarence A. Davis
Danville—*English*

John Calvin Davis, Jr.
Anna—*Physical Education for Men*

Judith Wallace Davis
Watseka—*Elementary Education*

William J. Dederick
Kingston, New York—*Biological Sciences*

Danielle De Witt
Mt. Vernon—*Social Studies*

John Edward Dik
Oak Lawn—*English*

Kathryn Adell Dillow
Anna—*English*

Penelope Ann Donahue
Elmwood Park—*Elementary Education*

Walter Luke Donath
New York, New York—*Physical Education for Men*

Karen Elizabeth Doner
Chicago—*Elementary Education*

Mary Lou Donnelly
Highland—*History*

Charlotte Dea Dudley
Christopher—*Business Teacher Education*

Mary Lee Duncan
St. Charles—*Business Teacher Education*

Janet Kay Dwyer
Herrin—*Kindergarten-Primary Education*

Terry James Ebbert
Westchester—*Physical Education for Men*

Delbert Oscar Edwards
Olmsted—*Biological Sciences*

Sara Jo Eickelman
Christopher—*Business Teacher Education*

Janice Kaye Elder
Carbondale—*Elementary Education*

Albert Robert Elliott
Murphysboro—*Recreation and Outdoor Education*

Sherry Ann Elliott
Belleville—*Elementary Education*

Barbara Ann Engels
Freeport—*Kindergarten-Primary Education*

Sandra Lane Erickson
Hoopeston—*Elementary Education*

Julie Anne Ertel
Quincy—*Health Education*

Lela M. Ewell *
Harrisburg—*Elementary Education*

Sharon Elizabeth Farmer
Chicago—*Social Studies*

Mary Catherine Felts
Johnston City—*Special Education (Mentally Retarded)*

Donald E. Ferguson
Blue Island—*Physical Education for Men*

Ronald Ray Flach
Whittington—*English*

John Henry Flamer, Jr.
Yonkers, New York—*Physical Education for Men*

Sue Nell Fleming
Johnston City—*English*

Judith Kay Flesher
Watseka—*History*

LaWanda Lee Foulkes
Chicago—*Elementary Education*

Alan Hartley Fox
Marion—*Biological Sciences*

Susan Marie Frederitzi
Dupo—*Elementary Education*

Barbara Rose Fulkerson
Metropolis—*Elementary Education*

Lois Annette Gabbard
Geff—*Elementary Education*

Ronald Allen Gambetta
Odin—*Social Studies*

Nancy Jack Garavalia
Herrin—*Kindergarten-Primary Education*

Pamela Gardner
Crystal Lake—*Kindergarten-Primary Education*

Sarah Jean Geiselman
Salem—*Elementary Education*

Steven Charles Gerlach
Carbondale—*Chemistry*

Mary Patricia Gerrish
Patoka—*Elementary Education*

Katherine Gersich
New Lenox—*Foreign Languages*

William Butler Gile, Jr.
Marion—*Social Studies*

Jacquelyn Jo Goble *
Trenton—*Elementary Education*

Sherilyn Godfrey
Jacksonville—*Special Education (Mentally Retarded)*

Carole Ann Goins
Carbondale—*Elementary Education*

Lynda Temple Goranson
Collinsville—*Elementary Education*

Carol Ruth Abel Gray ***
Mattoon—*English*

Paula Renee Greene
Chicago—*Elementary Education*

Donna Sharon Koeneman Gremmels
Steeleville—*Elementary Education*

James Terry Gumm
Carbondale—*Recreation and Outdoor Education*

Victor Henry Gummersheimer **
Waterloo—*Mathematics*

Kathryn Ann Guscott
Westchester—*Special Education (Mentally Retarded)*

Joan Maredith Haege
Sparta—*Elementary Education*

Donna Rock Hall
Zeigler—*English*

Robert Eugene Hall
Murphysboro—*Health Education*

Linda Jane Hammett
Norris City—*Elementary Education*

Donna Kay Hampton
Steeleville—*Special Education (Mentally Retarded)*

Paul Hanser
East St. Louis—*Special Education (Mentally Retarded)*

Marie E. Harbaugh
Prairie du Rocher—*Elementary Education*

Judith Ann Harbison
Carbondale—*Mathematics*

Henrietta Hardcastle
Herrin—*Special Education (Mentally Retarded)*

Sandra Lucille Harding
Evanston—*Elementary Education*

Jane Louise Hardy
Waterloo—*English*

James William Harris, Jr.*
Anna—*Mathematics*

Lula Jane Harris
Tuscola—*Business Teacher Education*

Romona P. Harrison
Vandalia—*Elementary Education*

Mona Rae Hart
Harrisburg—*Elementary Education*

Sondra Lee Hartman
Benton—*Elementary Education*

Charles Henry Hasse
Staunton—*Recreation and Outdoor Education*

Betty Jo Ann Grote Haug
Granite City—*Business Teacher Education*

Dorothea Skinner Hayman
Mt. Vernon—*Elementary Education*

Marian Gail Heflin
Fairfield—*Elementary Education*

Judy Mae Hegglin
Carbondale—*Elementary Education*

Beverly Oglesby Hendee
Carbondale—*English*

Larry Dean Hepburn
Anna—*Elementary Education*

Janet Sue Hethmon
Royalton—*Home Economics*

George Harold Hill
St. Louis, Missouri—*Elementary Education*

Jo Ann Hoehn
East St. Louis—*Elementary Education*

Joan Holcomb
Carbondale—*Elementary Education*

Arthur Duane Holland
Harrisburg—*Government*

Dian Sue Holligan
Peoria—*Special Education (Mentally Retarded)*

Sharon Ann Holmstedt
Dolton—*History*

Wanda Gardner Hosselton
Clay City—*Elementary Education*

Deloris M. Howard
Chicago—*Elementary Education*

David Jay Howell
Carmi—*Mathematics*

Lee Annabelle Hubbard
West Frankfort—*English*

Barbara Jane Huber
Pekin—*Elementary Education*

Norma Jane Huckelbridge
Shipman—*Physical Education for Women*

Thelma Joyce Hughey
Mt. Vernon—*History*

Jon Norman Hull
Lombard—*Physical Education for Men*

Judith Ann Hunter
Carterville—*Speech Correction*

Barbara Ann Hurtte
Taylorville—*Speech*

Dolores Ann Butt Hutson
Decatur—*Speech*

Larry Dean Jackson
Peoria—*Physical Education for Men*

Karinann Mickan Janik
Libertyville—*Elementary Education*

Sharon Ruth Janssen **
Rock Falls—*Elementary Education*

Joan Marie Jefferson
Chicago—*Kindergarten-Primary Education*

Sandra Sue Jenkins
Altamont—*Foreign Languages*

Margaret Ruth Jennings **
Plainfield—*Elementary Education*

Teddy Leroy Jeter
Marion—*Social Studies*

David Lee Johnson
Freeport—*English*

Gwendolyn Johnson
St. Louis, Missouri—*Business Teacher Education*

Mary Judith Jung
Chicago—*Elementary Education*

Carl Edwin Justice
Eldorado—*Physical Education for Men*

Elizabeth Louise Kainz
Herrin—*Elementary Education*

Sharon Louise Kear
Streator—*English*

Judith M. Keca
Joliet—*Elementary Education*

Carroll L. Kelly
Sesser—*Physical Education for Men*

Diane Marie Kertz
Chicago—*English*

William Paul Keyton
Willisville—*Elementary Education*

Karen Ann Kimbrel
Carbondale—*Kindergarten-Primary Education*

Mary Elizabeth Kirley
Kewanee—*English*

Gunther Hagen Klaus
New York, New York—*Elementary Education*

Walter T. Klein, Jr.
Sesser—*Physical Education for Men*

Eileen Kleinschmidt *
Vandalia—*English*

Linda Coulter Kloth
Sparta—*Elementary Education*

William John Klouthis, Jr.
Carbondale—*Recreation and Outdoor Education*

Mary Jane Kochan
Carbondale—*Special Education (Mentally Retarded)*

Peter Allen Komasa
Ashland, Kentucky—*Recreation and Outdoor Education*

Barbara Gayle Kombrink
Belleville—*Elementary Education*

Diane Barbara Kosowski
Chicago—*Kindergarten-Primary Education*

Judith A. Kosted
Peoria—*English*

William Anthony Kovaleski
Johnston City—*Recreation and Outdoor Education*

Myron Edward Kownacki
Mt. Vernon—*Elementary Education*

Margaret Bode Kozak
Cicero—*Elementary Education*

Betty Ann Kozlik
Edwardsville—*Elementary Education*

Brenda Louise Kramme
Sullivan, Missouri—*Elementary Education*

Virginia Ann Kuehn
Carbondale—*Kindergarten-Primary Education*

Howard Maurice Kumlin, Jr.
Elmwood Park—*Physical Education for Men*

Mary Ann Lambakis
Joliet—*Physical Education for Women*

Sue Upton Landis
Carbondale—*Special Education (Mentally Retarded)*

Michael Dennis Laughlin
Virden—*Social Studies*

Rita Louise Lawrence
West Frankfort—*Elementary Education*

Sharon Kay Lawrence
West Frankfort—*Elementary Education*

Mary Louise Leadbetter
Carbondale—*Elementary Education*

Bette Jane Leman
Peoria—*Elementary Education*

Karen Kay Leming
Coulterville—*Elementary Education*

Kenneth L. Lenard
Benton—*Social Studies*

Ronald Keith Lessen
Lincoln—*Social Studies*

Michael Barry Levin
Glencoe—*Recreation and Outdoor Education*

Ann Beth Lewis
Hanna City—*English*

Janet Mae Dean Lewis
Murphysboro—*Elementary Education*

Nancy Joan Lewis
Blue Island—*Elementary Education*

Anna Lenore Lindstrom *
Mt. Carmel—*Elementary Education*

Betty Reid Lingle
Carbondale—*Elementary Education*

Samuel Joseph Lipe
Carbondale—*History*

John Lewis Little
Kell—*Elementary Education*

Della Louise Lowry
McLeansboro—*Elementary Education*

Barbara May Macri
Ellis Grove—*Elementary Education*

Rodney Herbert Madden
Carlyle—*History*

Anna Jane Maloney
Carbondale—*Kindergarten-Primary Education*

Frances Joyce Maloney
Ridgway—*Special Education (Mentally Retarded)*

Carolyn Stripling Margraves
Herrin—*Elementary Education*

Janet Elaine Marrs
Pekin—*Elementary Education*

Gary Lee Martin *
Carbondale—*Social Studies*

Annie Bell Bankhead Mathis
Murphysboro—*Elementary Education*

Maurice LaJune Mathis
Paducah, Kentucky—*Elementary Education*

Donna Diane Maxfield
Beecher City—*Elementary Education*

Linda Joyce Mays
Mt. Vernon—*Elementary Education*

Martha Marcelle Walls McClure
Mt. Vernon—*Elementary Education*

Kay Walker McCormack
Carbondale—*Elementary Education*

Gloria Jean McGill
McLeansboro—*Elementary Education*

Earl Ray McMahan **
Tunnel Hill—*Mathematics*

William C. McNew
Harrisburg—*Physical Education for Men*

Jimmy Douglas McRoy
West Frankfort—*Physical Education for Men*

Gayle Margaret Mensinger
Belleville—*Elementary Education*

Becky Fortado Merrill
Springfield—*Elementary Education*

Barbara Ann Messman
Homer—*Physical Education for Women*

Brenda Gay Midyett
Benton—*English*

Sammy R. Milburn
Fairfield—*Social Studies*

Donald DeWayne Millard
Mattoon—*Physical Education for Men*

Patricia Ann Miller
Montezuma, Iowa—*Business Teacher Education*

Thomas Ray Miller
Pinckneyville—*Social Studies*

Sidney Paul Milliner
Mt. Vernon—*Elementary Education*

Mary Ann Missavage
Royalton—*Elementary Education*

Lucille Johnson Mitchell
Shawneetown—*Elementary Education*

Sandra Kay Mock
Collinsville—*Elementary Education*

Edna Marie Montgomery
St. Louis, Missouri—*Elementary Education*

Carl Sherman Montross
Carbondale—*Physical Education for Men*

Roberta Idella Montross
Carbondale—*Speech*

Reita Dungy Morris
McLeansboro—*Elementary Education*

Donnell Ray Moseley
Clay City—*Biological Sciences*

Charles Anthony Mulkey
Freeburg—*English*

Frank Dale Murphy
Mt. Vernon—*Business Teacher Education*

Edward Allan Murrie
Lockport—*Social Studies*

Janet Louise Nelsen
Calumet City—*Elementary Education*

Catherine Anne Nelson
Addison—*Elementary Education*

Kathleen Carol Neumeyer
Waterloo—*Mathematics*

Pamela Ann Newberry
Decatur—*Elementary Education*

Ruth Althea Niemann
Centralia—*Elementary Education*

Karen Janice Nix
Granite City—*Elementary Education*

Winifred Shirley Norman *
Carbondale—*Business Teacher Education*

Gerald M. Oakes
Mascoutah—*Recreation and Outdoor Education*

Thomas Keith Oates
Patoka—*Chemistry*

Thomas Patrick O'Connor
Murphysboro—*Business Teacher Education*

Nancy J. Odinius
Chicago—*Business Teacher Education*

Relis Junior Oliver
Belknap—*Elementary Education*

Gloria Jean Olkoski
Hurst-Bush—*English*

Charles Arthur Orwig
Harrisburg—*Physical Education for Men*

Susan Marie Osmus
Joliet—*Elementary Education*

Mary Louise Overstreet
Carrier Mills—*Social Studies*

Karen Elaine Ozment
Harrisburg—*Business Teacher Education*

Adra Joyce Pace
Hermitage, Tennessee—*Social Studies*

Patricia Faye Stoafer Pachura
Centralia—*Elementary Education*

Marilyn Esposito Palmer
Carbondale—*Kindergarten-Primary Education*

Charlene Lou Parini
Herrin—*Elementary Education*

William Anthony Parker
Carbondale—*Special Education (Mentally Retarded)*

Betty Louise Paul
Carbondale—*English*

Robert Joseph Pavelonis
Harrisburg—*English*

Beulah Margaret Pennell
Cave-in-Rock—*Health Education*

Carole Helen Peters
Homewood—*Elementary Education*

Virginia Ann Phelps *
Carbondale—*Elementary Education*

Lynn A. Phillips
Arlington Heights—*Elementary Education*

James Wayne Pierson
Shelbyville—*Recreation and Outdoor Education*

Mary Ann Piper
Mt. Vernon—*Speech Correction*

Roger Dee Plapp
De Kalb—*Physical Education for Men*

Susan Marie Pond
South Holland—*Physical Education for Women*

Lynn Carole Power
La Grange—*Kindergarten-Primary Education*

Mary Jane Prange
Red Bud—*Mathematics*

John Walter Prock III
West Frankfort—*Social Studies*

Rita Arlene Puckett
Cairo—*Elementary Education*

Maida Lynn Quick *
Patoka—*Elementary Education*

Roger Dale Rainbolt
Vienna—*Elementary Education*

Joe L. Ramsey
Sandoval—*Physical Education for Men*

Shirley Ann Rappuhn
Maywood—*Recreation and Outdoor Education*

John A. Raski, Jr.
Zeigler—*Elementary Education*

Jerry Wayne Ray
Jonesboro—*Physical Education for Men*

Rebecca Ann Rebstock
Carmi—*Elementary Education*

Linda Kay Rector
Hoopeston—*Physical Education for Women*

Barbara Ann Reiman
Murphysboro—*Biological Sciences*

Irvin Eugene Rhodes
Ronco, Pennsylvania—*Elementary Education*

Donna Ann Rice
Carterville—*Elementary Education*

Linda Loudean Riegel
Harrisburg—*Elementary Education*

Janet Elvera Ritterbusch
Arnold, Missouri—*Elementary Education*

Dale Owen Ritzel
Valmeyer—*Mathematics*

Karen Ann Robinson
Murphysboro—*Elementary Education*

Richard Evertt Robinson
Anna—*Recreation and Outdoor Education*

Sandra Collins Roesch
Wayne City—*Elementary Education*

Robert Eugene Ross
Golconda—*Social Studies*

Helen Marie Rossi
Pekin—*Elementary Education*

Priscilla Anne Rowden
Murphysboro—*Special Education (Mentally Retarded)*

Judy Ann Ruppel
Peoria—*Kindergarten-Primary Education*

Quentin Wayne Ryder
Woodbine—*Social Studies*

Toby J. Saken *
Carbondale—*Speech Correction*

Patricia Ann Sandifer
Edwardsville—*History*

John Henry Santoro, Jr.
Summit—*Business Teacher Education*

Marcella Ann Schaefer
Albers—*Special Education (Mentally Retarded)*

Judith Harper Schall
Murphysboro—*English*

Ronald Dale Schatte
Sparta—*Mathematics*

Leila Mary Scher
Highland Park—*Elementary Education*

Linda L. Schmoeger
Streator—*English*

Cheryl Joy Schnitzmeyer
Rock Falls—*English*

Sondra Sue Schopfer
New Athens—*Business Teacher Education*

Martha Ruth Scott
Lexington—*Special Education (Mentally Retarded)*

Susan Diane Seemuth
Chicago—*Elementary Education*

James A. Seibert
Carbondale—*Physical Education for Men*

Jere T. Shaw
Mt. Vernon—*Government*

David Eugene Sheeks
Granite City—*Health Education*

Becky Sue Sheeler
Joliet—*English*

Bonnie Joel Shelton
Carterville—*Physical Education for Men*

Sue Ellen Shreve
Peoria—*English*

Larry Wayne Simons
Lincoln—*Physical Education for Men*

Linda Sue Simpson
Harrisburg—*Elementary Education*

Joan Ellen Siwicki
Crete—*English*

Karen June Skobel
Gorham—*Business Teacher Education*

Nancy Peyton Skokan
Benton—*Elementary Education*

Ann Slechticky
Ava—*English*

Bette J. Smith
Enfield—*Elementary Education*

Richard Paul Smith
Pinckneyville—*Business Teacher Education*

Susan Colleen Smith
Pekin—*Chemistry*

Michael Lee Smoot
Marion—*Social Studies*

Winifred Blackburn Sniderwin
Marion—*Home Economics*

Dorothy Elaine Soldner
Marion—*Elementary Education*

Valeria Louise Spacher
Belleville—*Physical Education for Women*

William Joseph Spicer *
Royalton—*Mathematics*

Diana Elder Springmier
Mt. Vernon—*English*

Ruby Lynn Stagen
Carbondale—*Elementary Education*

Billy Lee Stark
Gorham—*English*

George Theodore Starkweather, Jr.
Dowell—*Health Education*

Phyllis Diane Steward
Nashville—*English*

Ellen Lorraine Stork
Valmeyer—*Elementary Education*

Emma AnnaBelle Stover
Carmi—*Elementary Education*

Mary Stumpf
Chicago—*Art*

Louis Anthony Sucich, Jr.
Granite City—*Recreation and Outdoor Education*

Caryl Leah Adams Sullins *
Marion—*Elementary Education*

Mary Beth Sutton
Omaha—*Health Education*

Nicholas G. Swartz
Chicago—*Biological Sciences*

Leonard Ray Thies
Windsor—*Social Studies*

Phyllis Sue Thomas
Cairo—*Business Teacher Education*

Helen Tolbert
Zeigler—*Elementary Education*

Judith Ann Tripp
Carbondale—*Special Education (Mentally Retarded)*

Vivian Delle Troemel
Chicago—*Elementary Education*

Barbara Jean Trost
Hoopeston—*Elementary Education*

Karen Luella Trost
Waterloo—*Elementary Education*

Ruth Elaine Trotter
Rantoul—*English*

Barbara Ann Twietmeyer
Homewood—*Kindergarten-Primary Education*

Judith Marie Upchurch
Dahlgren—*Business Teacher Education*

Joanne Louise Van Anrooy
Wilmette—*Physical Education for Women*

Ernest Wayne VanZant
Eldorado—*Business Teacher Education*

Cynthia Prudence Vaughn
Rosiclare—*Mathematics*

Janet Rae Veach
Herrin—*English*

John Denton Ventress
McLeansboro—*Physical Education for Men*

Marie Antoinette Vincenti
Christopher—*Business Teacher Education*

Linda Marie Vrablik
Niles—*Elementary Education*

Arlene Anne Wagner
Chicago—*English*

Edward Elvis Waldron *
Carbondale—*English*

Sue Varnier Waldron
Carbondale—*Social Studies*

Donna Marlene Wallace *
Maywood—*Elementary Education*

Lynne Ethel Wallin
Carbondale—*Elementary Education*

Doris Jean Webb
Tunnel Hill—*Business Teacher Education*

Charles Russell Weber
Marion—*Mathematics*

June Suzanne Weber
Cahokia—*Elementary Education*

Virginia Lee Weber *
Belleville—*Business Teacher Education*

Donna Kay Rawlinson Weiss
Carbondale—*Kindergarten-Primary Education*

Clarence E. Welch, Jr.
Springfield—*Physical Education for Men*

Ronnie L. Wells
Carbondale—*Recreation and Outdoor Education*

Madelyn Carole Wenglarz
Chicago—*Elementary Education*

Charles William Wenzel
Equality—*Social Studies*

Cecil Ray Wilkinson
Mt. Carmel—*Elementary Education*

H. Bryan Wilkinson
West Frankfort—*Physical Education for Men*

Judith Willmore Williams
Harrisburg—*Elementary Education*

Linda A. Williams
Bluford—*Business Teacher Education*

Marcia Rae Willock
Pekin—*Elementary Education*

Marlene Kay Willock
Pekin—*Business Teacher Education*

David William Wilson
Springfield—*Recreation and Outdoor Education*

Patricia Ann Wilson
Eldorado—*Elementary Education*

Richard Ross Winks
Alma—*Business Teacher Education*

Judith Ann Winters
Marion—*Kindergarten-Primary Education*

Barbara Ann Wirth
Geneva—*English*

Jacqueline Wilson Witt
Sibley—*Elementary Education*

Karen Ann Woelfer *
Effingham—*Elementary Education*

Pamela G. Worley
Litchfield—*Speech*

Donna Joy Wright
Carbondale—*Special Education (Mentally Retarded)*

Marie Connie Yarbrough
Chicago—*Elementary Education*

Lou Ann Dallas Yates *
Harrisburg—*Elementary Education*

Joyce M. Yurkovich
Mt. Olive—*Elementary Education*

Eleanor Louise Zimmerman
Mokena—*English*

Judith Ann Glenn Zuiker
Tamaroa—*Elementary Education*

Bonnie Ruth Adams
Oak Lawn—*Physical Education for Women*

John Vincent Adams
Streator—*Social Studies*

Earlene Norman Brackens
Caruthersville, Missouri—*Elementary Education*

Barbara Brauer
Mound City—*Elementary Education*

Barry L. Brown
DuQuoin—*Health Education*

Joyce Whiting Brunner
Arlington Heights—*Elementary Education*

Linda Suzanne Carlsen
Rock Island—*Elementary Education*

Judy Ann Hanson Creed
Centralia—*Elementary Education*

Sharon Kay McGhee Dorris
West Frankfort—*Elementary Education*

Nguyen Huy Du
Saigon, Vietnam—*Elementary Education*

Dena E. Fabry
Lindenhurst—*Elementary Education*

Patricia Lynn Flanagan
Carpentersville—*Elementary Education*

Diane Grinton
Joliet—*Elementary Education*

Hazel Logsdon Hayes
Shawneetown—*Elementary Education*

Marshall Weldon Highsmith
Mt. Vernon—*Mathematics*

Leonard LeRoy Irish
Cairo—*Elementary Education*

Carol Ann Mills *
Vandalia—*Mathematics*

Karen Lee Moorleghen
Springfield—*English*

Jean Ann Morrow
Tower Hill—*Elementary Education*

Richard Joseph Przychodzin
Ava—*Social Studies*

Eldon De Morse Sewell, Jr.
Carbondale—*Recreation and Outdoor Education*

Mary Alice Sims
Herrin—*Elementary Education*

Carol Sue Lott Sullivan
Watseka—*Elementary Education*

Byron D. Taylor
Springfield—*Health Education*

COLLEGE OF LIBERAL ARTS AND SCIENCES

Henry Dan Piper, *Dean*
W. B. Welch, *Marshal*
Elbert H. Hadley, *Assistant Marshal*

BACHELOR OF ARTS

Elbert Larry Abel
Decatur—*Sociology*

John Winthrop Adams
Carbondale—*Psychology*

Lyle Lee Adams
Taylorville—*Zoology*

Enoch Henry Albert, Jr.
Springfield—*Zoology*

Patricia Ann Alexander
Carbondale—*Foreign Languages*

Susan Elaine Amberg
Harvey—*Foreign Languages*

Jerry Ray Anderson
Herrin—*Government*

MaryAnn Anastasia Andolsek
Marion—*Psychology*

Charles Joseph Baker
Westmont—*Psychology*

Paul H. Baker
Carbondale—*Microbiology*

Mary Frances Ballester
Kankakee—*Sociology*

Reginal William Barrett
West Frankfort—*Psychology*

John Aloysius Barry
Chicago—*Government*

David Barton
Midlothian—*Foreign Languages*

Paul Ray Bates
Allendale—*Mathematics*

Dona Rae Beard
Danville—*Foreign Languages*

Max Bryan Beavers
Franklin Park—*Zoology*

Barbara Ann Beebe
Belleville—*Psychology*

Joe Kolovich Beer
Carlyle—*History*

John Oliver Beimfohr
Carbondale—*Geography*

Ronald Lemont Bell
Danville—*History*

Harold Johan Berentsen
St. Charles—*Geography*

Lynn J. Bersche
Waterloo—*Government*

Jacqueline Sue Billings
Chicago—*English*

Nancy Lee Bischoff
Granite City—*Mathematics*

Richard Miller Bivens
Brighton—*Zoology*

Diane Christine Blakemore
Clarendon Hills—*English*

Kenneth L. Blum
Tilden—*History*

Patricia Ann Borgsmiller
Murphysboro—*Mathematics*

Craig Owen Borlinghaus
Carbondale—*Zoology*

Charles C. Boudreau, Jr.
Murphysboro—*Government*

Wendell E. Boutwell
Carmi—*History*

Judith G. Bowman
North Henderson—*Anthropology*

Sharon Kay Branch
Kankakee—*History*

Robert E. Brauer
Mound City—*History*

Charles Moseley Brown
Carbondale—*Mathematics*

Raymond Michael Brueggeman
Edwardsville—*Psychology*

James Francis Buchheit
Perryville, Missouri—*English*

James Melvin Buckler
DuQuoin—*Chemistry*

Richard Robert Budris
Chicago—*Economics*

Lawrence Earl Burk
Springfield—*Economics*

Stanley C. Burns
East St. Louis—*Mathematics*

Sharelle Kay Byars
Bluford—*English*

Gary Ralph Campbell
Carbondale—*Physics*

Nolan Norton Carlisle
Marion—*Mathematics*

Gordon Lee Carr
Freeburg—*Psychology*

William Kellis Carter
Eldorado—*Mathematics*

Jack G. Case
Cisne—*Government*

John Thomas Cassidy
Carbondale—*History*

Carol Mielke Castor
Danville—*English*

Thomas Joel Castor
Danville—*Psychology*

Daniel R. Choate
Carterville—*Government*

Richard Chang-Ching Chu
Kowloon, Hong Kong—*Chemistry*

Linda Frampton Clark
Champaign—*English*

Carrie Sue Clauss
Peoria—*English*

James Clarence Clemens
Carbondale—*Zoology*

William S. Clerihan
Arlington Heights—*English*

Jerome R. Colletti
Carbondale—*Psychology*

Margaret Ann Conley
Chicago—*Psychology*

George Jackson Connor
Zeigler—*English*

Edward Frank Cothroll
Dolton—*Sociology*

Thomas Frederick Cotton
Chicago—*Psychology*

Marvin L. Cowgill
Decatur—*Government*

Michael Alan Cremer
West Frankfort—*Chemistry*

James Thomas Cronk
Syracuse, New York—*Government*

Joyce Lu Ann Culloden
Chicago Heights—*History*

David Alan Dalby *
Benton—*Psychology*

Barbara Ann Dalton
Carbondale—*English*

Wayne Wallace Danielson
Washburn—*Government*

Karan Elizabeth Davis
Carbondale—*Government*

Marian Dolores Davis
Pinckneyville—*English*

Michael Lawrence Davis
Chicago—*Government*

Mary Theresa DeCroix
Springfield—*Foreign Languages*

Carolyn Ann Derrington
Dyersburg, Tennessee—*English*

Julia Corinth Domville
Carbondale—*History*

Margaret Dianne Doran
Centralia—*Philosophy*

Jerry Donald Drennan
Carbondale—*Chemistry*

James Quintan Duane
Marion—*Government*

Larry D. Edwards
Rosiclare—*Psychology*

Terry Ward Ellison
Belleville—*History*

Merrill Dean Emling
DuQuoin—*Botany*

Anita Maxine Fairfield
Jacksonville—*Biological Sciences*

Louis Frankie Fegan
Christopher—*Zoology*

Dwight Melvin Fitzgerald
Christopher—*Chemistry*

Harry Jay Flanders
Eldorado—*Government*

Michael Roy Flaningam
Sterling—*Psychology*

Peter Fung-Pui Fong
Kowloon, Hong Kong—*Zoology*

Loren F. L. Fox
DuQuoin—*Government*

David Wayne Fredricks
Mt. Vernon—*Economics*

Kenneth Gene Freund
Chicago—*Government*

Robert Ellis Fry
Shelbyville—*English*

Samuel Leon Fux C
Panama—*Government*

Philip Joseph Gariboldi
Joliet—*Chemistry*

Ruth Ellen Garretson
Carbondale—*Sociology*

Ora James Gibson, Jr.
Cape Girardeau, Missouri—*History*

Thomas James Glenn
East St. Louis—*Microbiology*

Barbara Hanna Goerke
Herrin—*English*

Richard G. Goetz
Belvidere—*History*

William Edward Graddy *
Mill Shoals—*English*

Milton F. Gray
Pekin—*Psychology*

William Lee Greene
Centralia—*English*

Charles Homer Gregg, Jr.
Murphysboro—*Chemistry*

Mary Jean Gross
Carbondale—*English*

George Louis Hajek, Jr.
North Riverside—*Government*

Albert Richard Hall, Jr.
Caseyville—*Chemistry*

Richard Lowell Hall
Staunton—*Zoology*

Phillip Henry Halverson
Prospect Heights—*Economics*

John J. Hansen
Effingham—*Psychology*

Nancy Louise Harper
West Frankfort—*English*

David Lee Harris
Christopher—*Government*

Owen Leslie Harris
Chicago—*Microbiology*

Thomas A. Hart
Country Club Hills—*Zoology*

Richard Eric Hartwig *
Carbondale—*Foreign Languages*

William Edward Hartzell
St. Louis, Missouri—*English*

Frank J. Hass
Cicero—*Zoology*

Roger David Hawley
Rantoul—*Chemistry*

Carl W. Hayes
Downers Grove—*Geology*

James D. Healy
Bay Shore, New York—*History*

Larry Lee Hedberg
Rockford—*Government*

Roy Charles Heidinger
Gillespie—*Zoology*

Dennis R. Heitmann
Bellwood—*Psychology*

Daniel Christopher Heldman
House Springs, Missouri—*Government*

Mary Jean Hewitt
Hillsboro—*Zoology*

Michael W. Hindman
Anna—*English*

Harvey Allan Hisgen
Glenview—*Chemistry*

Rondell Henry Hodel
Quincy—*Mathematics*

Barrett Kent Holder *
Carbondale—*Zoology*

Carole Anita Holeman
Caseyville—*Government*

James Dallas Holland
Carlsbad, New Mexico—*Psychology*

Ralph Wayne Homann
Hinsdale—*Psychology*

Michael Coleman Hoover
Crystal Lake—*Government*

Jerry Clinton Hostetler
Tower Hill—*English*

John Alvin Hotz, Jr.
Webster Groves, Missouri—*Mathematics*

Robert Eugene Howell
Carbondale—*Economics*

Robert Hunter Howerton
Carterville—*Government*

Judie Ann Hritz
Joliet—*Psychology*

Everett Eugene Huff
Augusta—*Mathematics*

Diane Joy Huisinga *
Calumet City—*Psychology*

Atha Hunt
Chicago—*Economics*

Elizabeth Ann Huth
Springfield—*Foreign Languages*

Martha Lee Jackson
Whittier, California—*Chemistry*

Rodney Allen Jackson
East Peoria—*Mathematics*

Billie Connelley Jacobini **
Carbondale—*History*

Allen Wayne Jacobs
Quincy—*Biological Sciences*

Edwin L. Janssen
Rock Falls—*Zoology*

Robert Rea Jenkins
DuQuoin—*Chemistry*

John Robert Jones
Streator—*Mathematics*

Kathleen Marie Jones
Joliet—*Biological Sciences*

Robert J. Jones III
Rockford—*Psychology*

Robert LaVern Jones
Dowell—*History*

Janice Ruth Kaitschuk
Steeleville—*English*

Mary Jo Kanady
Junction—*Chemistry*

Allan Roy Kapso
Berwyn—*Government*

Bruce Kardon
Chicago—*Mathematics*

Donald Michael Kavanaugh
Springfield, Massachusetts—*English*

Kenneth John Ketzel
Glenview—*Geography*

Daniel Burman Kimmel
Benton—*Zoology*

Edward Aaron Kirby
Champaign—*Psychology*

Lucy Ann Klaus
Carlinville—*Sociology*

Larry L. Kline
Carbondale—*Chemistry*

R. Norman Kohlenberger
Marissa—*English*

Nancy Ann Krause
Chicago—*Psychology*

Karen Margaret Krider
Chicago—*English*

Carolyn Ann Kruse
Mascoutah—*Government*

John J. Kunis
Joliet—*History*

John L. Lambert
East St. Louis—*Sociology*

Patricia Anne Lambert
Evanston—*Art*

Frances Genell Langston
Houston, Texas—*English*

Ronald E. Lass
Mattoon—*Sociology*

Michael Philip Lazaris
West Frankfort—*Mathematics*

Byron E. Legendre
Carbondale—*Mathematics*

James T. Lemons
Carbondale—*English*

Judith Ann Lender
Carbondale—*Mathematics*

Joann Lilly
Hurst—*English*

John Foster Linxwiler
Springfield—*History*

Edward Eugene Lissak
Eldorado—*Mathematics*

Clara So Lo
Hong Kong—*Mathematics*

Larry L. Longanecker
Sterling—*Mathematics*

James Douglas Lorenz
Olney—*Chemistry*

Mary Katherine Lowry
O'Fallon—*History*

David Alan Luensman
Glencoe—*Microbiology*

Dennis Howard Lundgren
Palatine—*Mathematics*

William Stanley Lyke
Belleville—*Government*

Larry L. Lyon
Harrisburg—*Government*

James Marvin Lytton
Carbondale—*Physiology*

John Patrick Maguire
Campus—*History*

Jo Stephen Major
Eureka—*English*

Francis Patrick Makens
Western Springs—*Government*

Mylan Matthew Malina
Skokie—*Chemistry*

Brian J. Maloney
Carbondale—*Government*

Cecelia Jeannette Markuly
Madison—*Zoology*

Patrick Arthur Marlin
Norris City—*History*

Dorothy Regina Martin *
Vergennes—*Zoology*

Nancy Louise Martin
Jacksonville—*Foreign Languages*

Gary Arthur Marting
Mt. Vernon—*Sociology*

Jerry Neal Massie
Fairfield—*Government*

James Keith Matheny
West Frankfort—*Psychology*

Harold Edward Maurer, Jr.
Springfield—*Sociology*

Saundra E. May
East St. Louis—*Psychology*

William Leuty McClure, Jr.
Taylorville—*Chemistry*

Ronald Wayne McCluskey
Johnston City—*Zoology*

John Dean McCoy
Centralia—*History*

Stephen Allan McGrath *
Carbondale—*Mathematics*

Donald Eugene McMillen
Dahlgren—*Psychology*

Wrophas Meeks
Colp—*Microbiology*

Mary Frances Middleton **
Pinckneyville—*Mathematics*

Robert Michael Millaway
Media, Pennsylvania—*Zoology*

Roger Marshal Morriss
Chicago—*Chemistry*

Robert William Muehleman
Alton—*Psychology*

Dennis Edward Mulligan
Carbondale—*Psychology*

John Jeffrey Munday
Marion—*Physiology*

Eva Marie Murdock
Geneva—*Mathematics*

Richard Maurice Myers
Macomb—*Economics*

James E. Nabers
Carbondale—*Philosophy*

Roger B. Nance
Evansville, Indiana—*Geology*

Kenneth Ray Neville
Chester—*Government*

James Phillip Nicholls
Chicago—*English*

Diane Ogrizovich
Chicago—*Physiology*

Wendell Reynard O'Neal
Carbondale—*Chemistry*

Sara Lucinda O'Neil **
DuQuoin—*Government*

Robert Erwin Ottosen
Ingleside—*Government*

Richard L. Owen
Herrin—*English*

Bonnie Jean Palmer
Carbondale—*Mathematics*

Cedric Hung-Chao Pan
Hong Kong—*Chemistry*

Steve Demosthenes Papaeliou
Elmwood Park—*Zoology*

Stephen Lavern Patrick
Marion—*Chemistry*

Jerry L. Patton
Moweaqua—*Zoology*

Gary Harvey Peckler
Chicago—*Psychology*

Nicholas Cox Pell
Joliet—*English*

Nancy Karen Pennebaker
Carbondale—*Government*

Kenneth B. Peterson
South Holland—*Biological Sciences*

Terrence G. Peterson
Carbondale—*Philosophy*

Judith Benson Phillips
Sterling—*Zoology*

James Joseph Pickering
Manhatton—*History*

Paul James Pinkstaff
St. Francisville—*Mathematics*

Andrew M. Poiter
Pinckneyville—*Zoology*

Henry Allen Pomerantz
Chicago—*History*

Ronald Dean Potts
Murphysboro—*Zoology*

Ruth Kay Prickett
Chicago Heights—*Physiology*

John Francis Provost
Levittown, New York—*Inter-American Studies*

Emma Jene Quick
Carbondale—*Sociology*

Calvin Ellsworth Ragsdale
Green River, Wyoming—*Government*

Frederick R. Rauch
DuQuoin—*History*

Jacqueline Jean Rausch
Bellevue, Nebraska—*English*

Imogene M. Reed
Carbondale—*Sociology*

Jesse Allan Reed, III
Chicago—*Sociology*

Linda Ellen Rees
Murphysboro—*Psychology*

Lynn Hilbert Ripper *
Pekin—*Mathematics*

Janet E. Ross
Decatur—*Psychology*

Keith August Runge
Walsh—*Psychology*

John Sakai
Aurora—*Zoology*

Bobby Franklin Sanders
Mt. Vernon—*Government*

Norman Lewis Sanders
Earlville—*Zoology*

John Francis Sandner
Chicago—*Psychology*

Ira Robert Satterfield
Carbondale—*Geology*

Gilbert Vincent Saturno
Homewood—*Sociology*

Noel Stuart Schanen
Carbondale—*Biological Sciences*

Robert Joseph Schlacks
Oak Park—*Government*

Ronald P. Schuetz
Okawville—*Government*

Jo Ann Elizabeth Schumacher
Clarendon Hills—*English*

Steven Patterson Segner
Western Springs—*Chemistry*

Arthur James Sejnost
Berwyn—*Geology*

Richard Roy Setzekorn
Ashley—*Mathematics*

John David Shafer
Rosemont—*Sociology*

Shiao-Loong P. Sheng
Lawrence, Kansas—*Mathematics*

Faith Charlotte Silvey
Collinsville—*Botany*

Linda Sinagra
Chicago—*History*

Judythe Julienne Sink
Champaign—*English*

Sisophane Sirimanotham
Vientiane, Laos—*Government*

Raymond Gerald Skaggs
Joliet—*History*

David Raymond Skorch
Scheller—*English*

Robert Lee Sligar
Effingham—*Psychology*

Thomas J. Slocum
Joliet—*Psychology*

Ava Lea Smith
Chicago—*History*

Donald Ray Smith
Marion—*Chemistry*

Dorothy Mae Smith
Pittsburg—*Foreign Languages*

Dwight Alvin Smith
Virden—*Sociology*

James David Sneddon
Goreville—*History*

David E. Snelling
La Grange—*Psychology*

David Moulton Soldat
Riverside—*History*

Allen Edgar Spalt
New Athens—*Mathematics*

Terrell Joseph Spees
Rosiclare—*Chemistry*

Harold W. Stadelbacher
Murphysboro—*Government*

Gary Cannon Steward
Fithian—*Economics*

Michael C. Steward
Carbondale—*Economics*

Mary Ellen Stewart
Quincy—*English*

Ronald Lee Stillwell
Robinson—*Mathematics*

Anita Stine
Fairfield—*English*

Donald Craig Strand
Deerfield—*Mathematics*

Rita Kay Stump
Harrisburg—*History*

Philip Allyn Summers
Champaign—*Government*

Robert Clark Suprunowski
East St. Louis—*Government*

Thomas Grant Suttie
De Kalb—*Zoology*

Dagmar Helen Svoboda
New York, New York—*Foreign Languages*

James Earl Tally
Carbondale—*History*

Mary Carmen Taylor
Benton—*English*

Robert Franklin Taylor
Cisne—*Geology*

Donna Namminga Thayer
Marion—*English*

Robert Bruce Thomas
Westchester—*Psychology*

Robert C. Thomas
Lemont—*Government*

James William Tippy
Scarsdale, New York—*Sociology*

Warren Thomas Turner
Carbondale—*Government*

Linda Van Hoorebeke
Sesser—*English*

Stephen Read Veach
Hillside—*Microbiology*

Janice Kay Waddle
Belleville—*History*

Marion G. Waggoner *
Sumner—*Chemistry*

William Paul Wake **
Crossville—*Mathematics*

Alan D. Walker
St. Elmo—*Government*

Carolyn Ann Wallace
Lincoln—*History*

Ida L. Waters
Creal Springs—*History*

Eva Berlyn Watson
Pine Bluff, Arkansas—*Mathematics*

Jac Darrell Lind Watson
Carbondale—*Mathematics*

Rochelle Ann Weinberg
Chicago—*Sociology*

Kenneth Gayle Weiss
Lawrenceville—*Chemistry*

Ella Louise Weitkamp
Waterloo—*Mathematics*

Dale Alan Wells
Salem—*Economics*

Patrick Allen Wendt
Carbondale—*English*

Steven Edgar Wheelock
Carbondale—*Economics*

John Franklin Whipps II
Salem—*Microbiology*

Gary Eugene White
Herrin—*Psychology*

Dennis Whitling
Carbondale—*Philosophy*

Barry Emerson Wiggins
Boston, Massachusetts—*Mathematics*

Charles J. Wilkins
Cobden—*Government*

Fredrick M. Williams
Carmi—*Geography*

Edward Lee Willis, Jr.
Murphysboro—*English*

Theodore Jay Winkler
Belleville—*Government*

Robert Edward Winters
Harrisburg—*Psychology*

Tom Wodetzki
Danville—*History*

Jerome L. Wolf
McLeansboro—*English*

James O. Wombacher
Mascoutah—*History*

John Robert Wright
Carbondale—*Mathematics*

Robert Wayne Wright
Chester—*Zoology*

David Lee Wykoff
Decatur—*Chemistry*

William Mo-Wing Yau
Kowloon, Hong Kong—*Physiology*

Michael P. Zibby
Centralia—*Zoology*

Troy Anthony Zimmer
East St. Louis—*Government*

IN ABSENTIA

Kenneth Waldon Bradley, Jr.
Sparta—*Mathematics*

Kay Loretta Brennwasser
Chicago—*History*

Tierney Gay Cima
Carbondale—*Government*

Thomas Wheeler Collins
Northbrook—*History*

Gary Edward Dimig
Highland—*Psychology*

Paul-Albert N. Emoungu
Leopoldville, Congo—*Philosophy*

Thomas George Fell
Lexington—*Sociology*

Ivan Gerald Goldman
Chicago—*English*

Richard Edson Gordon
Park Forest—*Psychology*

Frank William Groesch
Springfield—*Government*

John Robert Harrington
Pekin—*Sociology*

David Alan Heideman
Rockford—*Government*

Barbara E. Jett
Salem—*English*

Stephen Gerald Johnston
Largo, Florida—*History*

Donald Jude Kerr
Park Ridge—*English*

Judith Ann Leslie
St. Louis, Missouri—*Foreign Languages*

Michael Ian Lesser
Chicago—*Chemistry*

Catherine Lora Lewis
Carbondale—*English*

Yen-Tien Ma
Carbondale—*Physics*

David William Morgan
Chicago—*Government*

Charles Penley Rahe *
Carbondale—*Economics*

Robert Harold Rath
Carbondale—*English*

Suzanne Barrett Redington
Carbondale—*Government*

Clara Reydburd
Cali, Colombia—*Philosophy*

Ronald Louis Rodeghiero
Staunton—*History*

Robert Charles Roehrkasse
Red Bud—*Mathematics*

Robert William Rongey
De Kalb—*Microbiology*

Darrell John Schmieg
Prairie du Rocher—*Government*

Jerry Philip Theusch
Des Plaines—*Government*

Stephen Douglas Threlkeld
Salem—*Special (Pre-Medical Science)*

Rita J. Trousdale
Chicago—*Foreign Languages*

Tommy Mo-Iu Yau
Kowloon, Hong Kong—*Physiology*

Donald E. Zastrow
Morton Grove—*Government*

SCHOOL OF AGRICULTURE

W. E. Keepper, *Dean*
Alex Reed, *Marshal*

BACHELOR OF SCIENCE IN AGRICULTURE

Terry Dell Atchison
Oakley—*Animal Industries*

Jack B. Avery
Knightstown, Indiana—*Plant Industries*

Standish Dwayne Barnes
Bethany—*Agricultural Industries*

Robert Donald Baysinger
Affton, Missouri—*Forestry*

James Joseph Benz
Carbondale—*Animal Industries*

Stephen Addison Blackford
Armstrong—*Agricultural Industries*

Michael A. Booher
Decatur—*Agricultural Industries*

Paul Kim Bratton
Flora—*Agricultural Industries*

William Grant Bretzlaff
Champaign—*General Agriculture*

Larry Edward Brickman
Quincy—*General Agriculture*

William John Brundies
Jerseyville—*Plant Industries*

Robert Lee Burns
Chatham—*Agricultural Industries*

Fred Rodney Busse
Esmond—*Agricultural Industries*

Spencer Martin Butler, Jr.
Carbondale—*Animal Industries*

Olan Reese Copple
Centralia—*General Agriculture*

Richard Kent Crome
Albion—*Animal Industries*

Donald W. Dawson, Jr.
Farmer City—*Animal Industries*

William J. Debatin
Pocahontas—*General Agriculture*

James Prescott Down
Wyoming—*Animal Industries*

Herbert Eugene Echelberger
Carbondale—*Forestry*

Sherrill Eldren Echternkamp
Camp Point—*Animal Industries*

Harold Eugene Garrett
Carbondale—*Forestry*

John Patrick Garrett
DuQuoin—*Animal Industries*

James Edward Gast
Manhattan—*General Agriculture*

Leo Blase Gieszelmann, Jr.
Edwardsville—*Animal Industries*

H. James Handling
Carrollton—*Agricultural Industries*

Daniel Harbaugh
Prairie du Rocher—*Animal Industries*

Larry Ervin Harshbarger
Atwood—*Agricultural Industries*

Moxon Eugene Hart
New Berlin—*Forestry*

Roger Ernest Hearl
Wheaton—*Agricultural Industries*

Bennie Howard Hill, Jr.
Owaneco—*Agricultural Industries*

Robert James Howell
Maroa—*Animal Industries*

Lloyd Gary Hubbard
Roodhouse—*Animal Industries*

Robert George Huntley
DuQuoin—*General Agriculture*

Larry Karl Johnson
Rockford—*Forestry*

Phillip L. Johnson
Polo—*Animal Industries*

Roger Lowell Kiefling
Cowden—*Plant Industries*

John Henry Killion
Ava—*Forestry*

Kenneth W. Kleinik
Nokomis—*General Agriculture*

Donald William Kloth
Sparta—*Vocational Agriculture*

R. Dennis Koberlein
St. Elmo—*General Agriculture*

Charles William Krukewitt
Homer—*Forestry*

Robert Wayne Leeper
Mt. Auburn—*Animal Industries*

Stanley Arthur Likes
Winchester—*Vocational Agriculture*

Keith Marvin McReynolds
Lake City—*Plant Industries*

Paul Ernest Mealiff
Mendon—*Vocational Agriculture*

Thomas J. Misiano, Jr.
Forest Park—*Forestry*

Roger S. Morgenstern
Pinckneyville—*Forestry*

William Calvin Morris
Dwight—*Animal Industries*

John Michael Nash, Jr.
Springfield—*Plant Industries*

Lowell Franklin Newbold
Alto Pass—*Vocational Agriculture*

John Robert Page
Benton—*Animal Industries*

Roy Allen Pearl
Chicago—*Forestry*

John B. Penson III
Waterman—*Agricultural Industries*

Martin John Pflanz
St. Louis, Missouri—*Animal Industries*

Jerry Lee Phillips
McLeansboro—*Vocational Agriculture*

Edward Frank Radkiewicz
Maywood—*Plant Industries*

Jacob G. Rendleman
Carbondale—*Animal Industries*

Jerry L. Ruemmler
Ewing—*General Agriculture*

James Dale Sanders
McLeansboro—*Animal Industries*

Thomas D. Saxe
Thompsonville—*Animal Industries*

Larry Allen Schottman
Teutopolis—*Animal Industries*

Kenneth Louis Schuttler
Manito—*Agricultural Industries*

Michael S. Shaw
Bethalto—*Animal Industries*

James R. Sherrick
Effingham—*Forestry*

Richard Ross Sims
Palmyra—*General Agriculture*

Judson Benjamin Stover
Towanda—*General Agriculture*

Ronald Leo Tretter
Chester—*General Agriculture*

Darwin Onis Waggoner
Carbondale—*Vocational Agriculture*

Herschel Lee Wahls
Lexington—*Plant Industries*

Keith Eugene Washburn
Brownstown—*Vocational Agriculture*

Keith E. Wetherell
Shumway—*Vocational Agriculture*

John Robert Wills
Charleston—*Animal Industries*

Terry L. Winterland
Lexington—*Agricultural Industries*

Otto Sifontes Yepes
Caracas, Venezuela—*Animal Industries*

IN ABSENTIA

Marvin Kenneth Boykin
Minneola, Florida—*Plant Industries*

James Lee Carter, Jr.
Brownsburg, Indiana—*Agricultural Industries*

Russell Eugene Davis
Rochelle—*Agricultural Industries*

Larry Gene Kennedy
Carterville—*Animal Industries*

Richard William McLean
Peoria—*Forestry*

Bobby Joe Pritchett
Carbondale—*General Agriculture*

David Lee Simpson
Alexis—*Forestry*

Andrew Stoody
Pittsburgh, Pennsylvania—*Animal Industries*

Bernard J. Sullivan
Springfield—*Forestry*

Robert Deyo Talbert
Carbondale—*Forestry*

Harley James Tucker
Streator—*General Agriculture*

SCHOOL OF BUSINESS

HENRY J. REHN, *Dean*
MARY N. BARRON, *Marshal*

BACHELOR OF SCIENCE

Allan Adelsberger
Herrin—*Management*

Victor Alvarez
Chicago—*Management*

David E. Andres
Mattoon—*Management*

John Peter Ansede
Basking Ridge, New Jersey—*Management*

Melvin T. Aukamp
Mt. Prospect—*Accounting*

Robert Dale Barr, Jr.
Palatine—*Management*

Kenneth Lewis Bartolucci
Wheaton—*Marketing*

Ronald J. Basgall
Westmont—*Marketing*

R. Edward Bates
Tiskilwa—*Management*

Charles Michael Baughman
Springfield—*Marketing*

Robert N. Benck
Elmhurst—*Management*

James E. Bennett
Bourbonnais—*Accounting*

John Thomas Berry
Princeton—*Management*

James L. Blackman
Stonefort—*Accounting*

Carl E. Borgsmiller
Carbondale—*Accounting*

Don R. Bourland
Woodlawn—*Accounting*

Russell LeRoy Brannon
Murphysboro—*Accounting*

Donald Ray Britton
Effingham—*Management*

Donna Louise Buboltz
Carbondale—*Marketing*

Robert Lee Byers
Mt. Prospect—*Marketing*

John M. Callahan, Jr.
Carbondale—*Marketing*

Donald Dennis Cameron
Clarendon Hills—*Marketing*

James Emerson Crane
Makanda—*Marketing*

David Walter Cump
Oak Lawn—*Accounting*

James N. Dahlin
Chicago—*Management*

Harlan Evans Davis
Carbondale—*Economics*

Jack Hinds DeAtley
Champaign—*Accounting*

William Edward Decker
Marseilles—*Management*

Richard Warren de Haan
Libertyville—*Marketing*

Dennis Daniel Deihl
River Forest—*Marketing*

Vincent J. Di Benedetto
Orland Park—*Management*

Thom V. Dietmeier
Princeton—*Marketing*

Jane Suddueth Dougherty
Arlington, Virginia—*Management*

John E. Drone
Ridgway—*Accounting*

Robert Parks Drum
East St. Louis—*Management*

Raymond Lee Durham
Chicago—*Accounting*

Patricia Ann Echelberger
Carbondale—*Secretarial Studies*

Eldred A. Eggemeyer
Chester—*Accounting*

Ronald Lee Ellis
Decatur—*Marketing*

Joseph Kenneth Evenson
Arlington Heights—*Management*

Steven Lowell Fairfield
Carbondale—*Management*

Melvin Lyle Feathers
Carbondale—*Management*

Eric J. Feiock
New Albany, Indiana—*Economics*

John Edward Ferguson
Rome—*Management*

Bruce Harold Fichte
Prospect Heights—*Management*

Terry Raymond Finn
Oak Lawn—*Management*

Daniel Edwin FitzSimmons
Wheaton—*Management*

Thomas Michael Flint
Chicago Ridge—*Marketing*

Daniel Brien Foote
Homewood—*Economics*

J. J. Frericks
Merritt Island, Florida—*Marketing*

Joseph Woodrow Gauen
Ridgway—*Accounting*

Michael George
Eighty Four, Pennsylvania—*Marketing*

Thomas David Giese
Carbondale—*Management*

William Joseph Gohring
Bourbonnais—*Management*

William Gont
Chicago—*Management*

Robert William Graf
Golconda—*Accounting*

Philip Arnold Gregory
Cairo—*Accounting*

Ronald Louis Hagerman
Carbondale—*Economics*

J. Rick Haines
Champaign—*Management*

Wade L. Halford
Carbondale—*Management*

James R. Hall
Carterville—*Economics*

William Meredith Hanner
Bloomington—*Marketing*

Donald R. Harper *
Patoka—*Accounting*

Eugene E. Harris
Peoria—*Marketing*

Alvus Eugene Hartley
Bradley—*Management*

Sandra Lee Hartman
St. Louis, Missouri—*Marketing*

Norbert Paul Hartmann
Red Bud—*Accounting*

Myrna McDonald Hauser
Taylorville—*Accounting*

William David Hawthorne
Murphysboro—*Marketing*

Ray M. Healy
Homewood—*Marketing*

Jack Ray Heller
Millstadt—*Accounting*

Larry Earl Higginbotham
Carbondale—*Management*

Stephen Charles Hinkle
Nokomis—*Management*

Larry Dean Hinton
Fisher—*Accounting*

James Merle Huddleston
LaClede—*Accounting*

Sermsook Indamra
Bangkok, Thailand—*Economics*

James McRae Izett
Plymouth, Michigan—*Management*

Robert Earl Jacobs
Waukegan—*Management*

David Edward Jacobsen
Park Ridge—*Management*

Matthew George Jandura
Joliet—*Management*

Lawrence R. Jauch
Arlington Heights—*Marketing*

John T. Jilek
Benton—*Accounting*

Mickey A. Joffe
Skokie—*Management*

John Thomas Johnson
Marion—*Accounting*

James Michael Jung
Chicago—*Management*

J. Edward Kasen
Des Plaines—*Management*

Gary Ray Keiser
Litchfield—*Accounting*

Warren Colegrove Kepp
Mattoon—*Accounting*

Gary B. Kessinger
Sullivan—*Marketing*

Frank Nofftz Kiningham
Champaign—*Marketing*

Peter Arvid Kost
Highland Park—*Marketing*

John C. Krueger
Bloomington—*Accounting*

Stanlee J. Kucaba
Villa Park—*Marketing*

David John Kurz
Trenton—*Marketing*

Kevin Michael Lally
Chicago—*Marketing*

George P. Langan, Jr.
Cairo—*Accounting*

Lawrence Eugene Larson
Glenview—*Marketing*

Thomas John Joseph Laub
Valmeyer—*Management*

Orvil Don Lauher, Jr.
La Grange—*Accounting*

Steven Wayne Leach
Rochester—*Accounting*

Marvin Earl Lich
Waterloo—*Marketing*

Neal Jerome Loth
South Elgin—*Management*

Charles Barnum Lounsbury
Homewood—*Marketing*

Kenneth A. MacNab
Des Plaines—*Accounting*

Kirby Lee Madden
Hurst—*Management*

Robert Sherwin Mages
Chicago—*Management*

W. Douglas Martin
Evanston—*Marketing*

Terrance Thomas Masterson
Oak Lawn—*Management*

Ernest Gene Matteson
Mt. Vernon—*Accounting*

Thomas Lee McClelland
Urbana—*Management*

John William McCormick
Fairfield—*Management*

Gary Lynn McDonald
Freeburg—*Accounting*

Malcolm Byron McKean
Springfield—*Marketing*

Percy Gerald McSpadden, Jr.
Lincoln—*Accounting*

Thomas Ray Merkley
Kirkwood, Missouri—*Economics*

Paul Eugene Montgomery
Kinmundy—*Marketing*

Robert Edward Moore
Freeburg—*Accounting*

James Lee Morgan
Mt. Vernon—*Accounting*

James M. Morley
Chicago—*Marketing*

William Harold Murphy
Carbondale—*Economics*

Hatidani C. Mushangazhiki
Marnadellas, Rhodesia—*Management*

John Robert Nevin
Joliet—*Marketing*

Raymond Joseph O'Brien, Jr.
Chicago—*Marketing*

James Thomas Oitzinger
Olympia Fields—*Economics*

Bruce Richard Orlando
Weymouth, Massachusetts—*Marketing*

Gary K. Owensby
Carbondale—*Marketing*

Billy Jarrell Ozburn
Pinckneyville—*Accounting*

William Eugene Pabst
Chicago—*Accounting*

Peter Edward Pala
Chicago—*Management*

Jerry Wesley Parks
Marion—*Marketing*

Michael Laurence Patton
Carbondale—*Accounting*

Galen Edward Peel
Alton—*Management*

Gary James Pentell
Chicago—*Small Business Management*

Curtis Lee Rensing
New Baden—*Management*

Michael Richey
Stonefort—*Accounting*

Leonard Harrison Ritchard, Jr.
Decatur—*Marketing*

Charles Allen Roberts
Anna—*Small Business Management*

Buel Leslie Robinson, Jr.
Berkeley, Missouri—*Marketing*

John A. Rodman
DuQuoin—*Marketing*

Benjamin David Rosofsky
Chicago—*Management*

Jerry Allen Ross
Pinckneyville—*Accounting*

Phillip Allen Ruppel
Pontiac—*Accounting*

Anthony Thomas Salvatore
Carbondale—*Management*

Francis Joseph Sampey
Chicago—*Accounting*

Thomas Edward Schmitt
East St. Louis—*Management*

John McCowan Schorie
Joliet—*Management*

Robert Louis Schwartz
Benton—*Management*

Ivan A. Seele, Jr.
Rockford—*Marketing*

Joseph Charles Shafer
Carbondale—*Accounting*

Robert Hugh Shafer
Western Springs—*Marketing*

William Skerritt Shanahan
New Lenox—*Marketing*

Philip Alan Shapiro
Chicago—*Management*

Clarence Jay Shoemaker II
Elmhurst—*Marketing*

Ira Neal Silverman
Chicago—*Marketing*

Richard Roy Simmons
Kankakee—*Accounting*

Thomas H. Small
Riverdale—*Accounting*

Eugene Gilbert Snapp, Jr.
Carbondale—*Management*

Paul Victor Sporer
Brookfield—*Marketing*

Francis F. Stankiewicz
Chicago—*Accounting*

Paul Ronald Stowe
Champaign—*Management*

Dennis E. Superczynski
Lyons—*Accounting*

Richard Archie Swan, Sr.
Springfield—*Accounting*

Robert Harvey Tapscott
Springfield—*Management*

Diane Marie Thurow
Woodstock—*Accounting*

Bruce Wayne Tisch
Johnston City—*Management*

Gordon Byford Tittle
Bonnie—*Accounting*

Carolyn June Towns
Cisne—*Secretarial Studies*

John Joseph Urbancic
Worth—*Management*

Billy A. Vincent
Murphysboro—*Accounting*

Steven R. Vonachen
Peoria—*Marketing*

John Jerome Wattler, Jr.*
St. Louis, Missouri—*Marketing*

Robert Henry Weidhuner
Athens—*Accounting*

Donald Ray Williams
Norris City—*Accounting*

James Melvin Wolfson
Joliet—*Marketing*

Larry N. Woody
Dieterich—*Management*

Susan Jane Woosley
Pinckneyville—*Secretarial Studies*

James Allen Yagow
Virden—*Accounting*

Berry Kent Zeigler
Anna—*Accounting*

Robert Alan Zriny
Chicago—*Accounting*

IN ABSENTIA

Donald William Bailey
Springfield—*Accounting*

Charles Cleo Bishop, Jr.
Bethalto—*Accounting*

Earl Teddy Botner
North Little Rock, Arkansas—*Marketing*

William Charles Brockus III
Granite City—*Accounting*

Janis Sherman Bulow
Oak Lawn—*Accounting*

Byrne Walter Campion
Glenview—*Management*

Richard P. Colclasure
Sterling—*Economics*

Wasef Kamel El-Qudsi
Jerusalem, Jordan—*Management*

Gerald L. Gifford
Springfield—*Management*

John Fostine Godfrey
Olney—*Economics*

James Sumner Handy
Glenview—*Management*

William Patrick Hynes
Lake Zurich—*Marketing*

Bernard Paul Kaminski
Harvey—*Marketing*

George John Kosmak
Berwyn—*Marketing*

Timothy Cornelius Kraft
Towanda—*Management*

Martin J. Kusar
Chicago—*Accounting*

Harold Alan Lee
Witt—*Marketing*

William Robert McGlynn
Berwyn—*Marketing*

Lloyd Eugene Miner
Columbus, Ohio—*Management*

John C. Morris
Western Springs—*Marketing*

James J. Nichols
Chicago—*Management*

William J. Pittman
Murphysboro—*Accounting*

William J. Plohr
Springfield—*Marketing*

Keith Raymond Scott
Macomb—*Management*

Martin David Snyder
Carbondale—*Management*

John Wilbur Stone
Carbondale—*Management*

Randal Lee Troch
Mt. Prospect—*Management*

Robert Uniek
Chicago—*Management*

SCHOOL OF COMMUNICATIONS

C. Horton Talley, *Dean*
Lester R. Breniman, *Marshal*

BACHELOR OF SCIENCE

Roy Frank Arpan
Glenview—*Radio-Television*

Charles H. Bertram
Edwardsville—*Speech*

S. Dale Black
Kankakee—*Speech*

Sherry Pauline Bohlen
Mt. Vernon—*Speech*

William F. Bourns
Salem—*Speech*

Mary Darlene Burkett
Effingham—*Speech*

Karen Schneider Carr
Freeburg—*Journalism*

Larry Scott Crouse
Metropolis—*Photography*

Nancy Elizabeth Demorest
Glenview—*Speech*

Jerry Lynn DeSpain
Denver, Colorado—*Speech*

Nabil Mostafa Farouki
Cairo, Egypt—*Radio-Television*

David L. Fruend
Evansville, Indiana—*Journalism*

Ellen Virginia Gibbons
Peoria—*Speech*

Robert Dale Golding
Carbondale—*Photography*

Larry Ray Goldsmith
Alto Pass—*Speech Correction*

Dean Gregory Graham
Kankakee—*Photography*

Lawrence J. Gregory, Jr.
Overland, Missouri—*Photography*

Judith Helen Haag
Brighton—*Speech*

Burr Keith Hackleman, Jr.
Vandalia—*Photography*

Donald Sebastian Heiberger
Chicago—*Photography*

Sharon Lee Hooker
Carterville—*Speech*

Martin S. Jacobs
Highland Park—*Radio-Television*

Karen Dorothy Jahnke
Mt. Prospect—*Speech Correction*

David Michael Kelly
Bonfield—*Radio-Television*

Frank John Kreft, Jr.
Chicago Ridge—*Radio-Television*

Richard James La Susa
Chicago—*Journalism*

Ronald Dean Layel
Nokomis—*Printing Management*

Judith Lee Macbeth
Westchester—*Speech Correction*

Jack L. Margraves
Herrin—*Radio-Television*

Edward James McCorkendale III
Glenview—*Journalism*

Robert A. Metzler
Chicago—*Printing Management*

Linda Ann Millay
Louisville, Kentucky—*Speech Correction*

Stanley T. Nicpon
Chicago—*Journalism*

Guy Edgar Olson
Waukegan—*Radio-Television*

T. Daniel Parker
Centralia—*Radio-Television*

Melva E. Platt
Strawberry Point, Iowa—*Speech Correction*

Frank Anderson Pratt
Fairbury—*Photography*

Marsha Lynne Purdum
Fairbury—*Journalism*

Joe C. Regur
Glen Ellyn—*Radio-Television*

Judith M. Roales
Wilmington, Delaware—*Journalism*

John Gregory Rubin
Evanston—*Photography*

Merle Bradley Sapp
Princeton—*Radio-Television*

Emery E. Schneider
Carbondale—*Printing Management*

James Bernard Shute
Aurora—*Printing Management*

Robert Hornback Sink
Urbana—*Radio-Television*

James Robert Skokan
Brookfield—*Radio-Television*

Thomas Rodger Sommer
Chicago—*Radio-Television*

Rebecca Anne Storey
Enfield—*Journalism*

Erik P. Stottrup
Decatur—*Journalism*

Rona Lynne Talcott
Chicago—*Journalism*

Patricia Marie Thompson
Lockport—*Speech Correction*

Richard Paul Trenbeth
Evanston—*Radio-Television*

William Robert Varecha
Evergreen Park—*Speech*

Carol Ann Vonachen
Peoria—*Speech*

Robert Lee Wahrenburg
East Peoria—*Journalism*

Steven Carlton Waite
Louisiana, Missouri—*Printing Management*

Leonor Olive Wall
Carbondale—*Journalism*

Walter James Waschick
Rossville—*Journalism*

IN ABSENTIA

Sharon L. Balen
Livingston—*Speech*

Lucinda Diane Brewer
Huntsville, Alabama—*Speech*

F. L. Masha
Mwanza, Tanzania—*Journalism*

Jack J. Rechtin
Carbondale—*Journalism*

Frank L. Salmo
Herrin—*Photography*

Doris Ray Scott
Henderson, Kentucky—*Speech*

Roger L. Turner
Kankakee—*Journalism*

SCHOOL OF FINE ARTS

BURNETT H. SHRYOCK, *Dean*
MILTON SULLIVAN, *Marshal*

BACHELOR OF ARTS

Rosalie A. Braeutigam *
Mascoutah—*Art*

Bernard Paul Braun
Carbondale—*Design*

Charles Lee Brown
Flora—*Art*

Fred Norman Cagle
Carterville—*Design*

George Leon Chiou
Chicago—*Art*

John Cyrus Cort
Murphysboro—*Art*

Austin Lee Dent
Cobden—*Art*

Harold Carl Paul Goetsch
Carbondale—*Design*

Ronald Lee Goodman
Johnston City—*Art*

William Schrey Guyot, Jr.
Lombard—*Design*

Richard Eugene Hayes
Carbondale—*Art*

Jerry L. Haynes
Morris—*Design*

Charles L. Jones
Carbondale—*Art*

Weston Smalley Keepper
Carbondale—*Design*

Charles Ross Kinsey
Carbondale—*Design*

Trudy Kay Kulessa
Belleville—*Art*

Curtiss Dale Lischer
Crestwood, Missouri—*Design*

Thomas Joseph Martin, Jr.
St. Louis, Missouri—*Art*

Marilyn Lee Moeller
Carbondale—*Art*

Patsy Ruth Moore
Cairo—*Art*

Susan Catherine Prendergast
Kankakee—*Art*

Kathleen Mary Faulks Rafferty
Lake Forest—*Art*

Earl Rodney Rees
Murphysboro—*Design*

Carole Lynne Riley
Carbondale—*Art*

Phyllis Anne Rist
Cincinnati, Ohio—*Art*

David Bram Schneiderman
Carbondale—*Art*

Barbara Jo Schally
Brookfield—*Art*

Robert Howard Swenson
Metropolis—*Design*

Norman Lee Swick
Carbondale—*Art*

Ronald Edward Tatro
Kankakee—*Art*

Roger Edward Taylor
Carbondale—*Art*

Glen J. VanDerwerker
Riverside—*Design*

Judith Ann Walenta
Ionia, Michigan—*Art*

Sidney Smith Wall, Jr.
Springfield—*Art*

Raymond H. Yano
Villa Park—*Design*

Charles Emory Yates
West Frankfort—*Art*

IN ABSENTIA

Mary Cook
Metropolis—*Art*

BACHELOR OF MUSIC

Margarett Ann Bartels *
Anna—*Music*

Curtis Howard Casper
Tamaroa—*Music*

Denice Josten Cocking
Carterville—*Music*

Barbara Theobald Emling
DuQuoin—*Music*

Ruth Ellen Kane
Broughton—*Music*

Carole Jean Ladd
Marion—*Music*

Barbara Elisabeth Nemeth
Lake Zurich—*Music*

Thomas Martin Page
Salem—*Music*

Larry J. Sledge
Carbondale—*Music*

Jean Elizabeth Warner
Culver, Indiana—*Music*

Mary Kathleen Wicker
Steeleville—*Music*

SCHOOL OF HOME ECONOMICS

EILEEN E. QUIGLEY, *Dean*
PHYLLIS BUBNAS, *Marshal*

BACHELOR OF SCIENCE

Virginia Ann Abernathy
Centralia—*Home Economics*

Glenda Mae Atkinson **
St. Louis, Missouri—*Home Economics*

Carlotta Jean Aubry
Ottawa—*Home Economics*

Dorothy Jean Brown
Golconda—*Home Economics*

Dorothy A. Buczek
Thornton—*Home Economics*

Harriett M. Cox
Marion—*Home Economics*

Shirley Ann Crawford
Fisher—*Home Economics*

Sally Jane Dashen
Clarendon Hills—*Home Economics*

Robin Ann Dintelmann
Belleville—*Home Economics*

Audrey Faye Dobbs
Centralia—*Home Economics*

Linda Lou Elliott
Watseka—*Home Economics*

Nancy Jane Forest
South Holland—*Home Economics*

Donna Fay Francis
Nashville—*Home Economics*

Judith E. Turnage Frazier
Murphysboro—*Home Economics*

Rebecca Ann Garrison
Oak Park—*Home Economics*

Joseph Nolen Gaul
Harrisburg—*Home Economics*

Margery Jo Gherra
Chicago—*Home Economics*

Pamela Elizabeth Greenshields
Wood River—*Home Economics*

Phyllis Arlene Hadfield
West Chicago—*Home Economics*

Barbara E. Hagist
River Forest—*Home Economics*

Carole Ann Hasquin
Mt. Olive—*Home Economics*

Zetta Mary Hill
Chicago—*Home Economics*

Barbara Towers Janssen
Carbondale—*Home Economics*

Lorraine Ann Kujawa Jung
Wolf Lake—*Home Economics*

Doris Marie Kanllakan
Chesterfield—*Home Economics*

Patricia Kay Kardon
Carbondale—*Home Economics*

Carol Sue Misegades
Alton—*Home Economics*

Ruth Ann Moore
West Frankfort—*Home Economics*

Phyllis Elizabeth Myers
Decatur—*Home Economics*

Janet Marie Nicpon
Chicago—*Home Economics*

Linda Ann Nowicki
Compton—*Home Economics*

Mary Ann Oelsen
Rivermines, Missouri—*Home Economics*

Jean H. Osterhage
Waterloo—*Home Economics*

Jacqueline Kay Page
Peoria—*Home Economics*

Victor Ray Pantaleo
Chicago—*Home Economics*

Virginia Ann Payne
Woodlawn—*Home Economics*

Janet Walendy Potter
Wood River—*Home Economics*

Janice Louise Abbey Prince
Enfield—*Home Economics*

Joyce Marie Pumm
St. Louis, Missouri—*Home Economics*

Linda Kay Rich
Pontiac—*Home Economics*

Marilyn Kay Russell
Mill Creek—*Home Economics*

Betty Jeanne Schuchmann
Red Bud—*Home Economics*

Janice Ann Settlemoir
East St. Louis—*Home Economics*

Sandra Eva Sinagra
Chicago—*Home Economics*

Andrea June Sirp
Naperville—*Home Economics*

Deana K. Stuart
Carbondale—*Home Economics*

Anita Marie Svezia
Venice—*Home Economics*

Judith Ann Thompson
Greenville—*Home Economics*

Karen Dale Tumbleson
Kewanee—*Home Economics*

Alice M. Unverfehrt
Sparland—*Home Economics*

Brenda Craig Vitaska
Cobden—*Home Economics*

Shara Lee Walker
Allendale—*Home Economics*

Nancy Sue Watson
Carbondale—*Home Economics*

Eileen Marie Whitten
Vandalia—*Home Economics*

Judith Mary Williams
Glen Ellyn—*Home Economics*

Shirley Ann Williams
Collinsville—*Home Economics*

Diane E. Yoho
Chicago—*Home Economics*

IN ABSENTIA

Barbara Sue Conlin
Altamont—*Home Economics*

Sandra Gail Frederick
Flora—*Home Economics*

Bahar Savas
Ankara, Turkey—*Home Economics*

Carolyn E. Stump
Salem—*Home Economics*

Jenilee Whitnel
Vienna—*Home Economics*

Sandra Jane Wyatt
Roodhouse—*Home Economics*

SCHOOL OF TECHNOLOGY

JULIAN H. LAUCHNER, *Dean*
MARVIN E. JOHNSON, *Marshal*

BACHELOR OF SCIENCE

Jerry Ray Allen
McLeansboro—*Engineering Technology*

Frank L. Bates, Jr.
Joliet—*Industrial Technology*

Keith Wayne Bicker
Freeport—*Industrial Education*

Donald Andrew Billy
Collinsville—*Industrial Technology*

James Mitchell Brann
Carbondale—*Industrial Technology*

David Louis Browning
Alpha—*Applied Science*

Edward J. Cissell
Carbondale—*Applied Science*

John Hampton Crawford
New Berlin—*Applied Science*

Terrence Lee Deiro
Benton—*Applied Science*

Daniel Stephen Drewes
Olney—*Industrial Technology*

James D. Drogan
Virginia—*Applied Science*

Cyril Alan Ferguson
Hartford—*Engineering Technology*

James F. Filla
Chester—*Applied Science*

Stuart Rudolph Fliege
Springfield—*Applied Science*

Phillip Sheridan Foster
Carbondale—*Industrial Education*

Robert Wayne Frank
Carbondale—*Industrial Technology*

Ned Lavon Freeman
East Alton—*Industrial Education*

Kenneth A. Gansmann
Belleville—*Applied Science*

Bill Terry Gayer
West Frankfort—*Industrial Education*

Paulo Pereira Gorresen
Curitiba, Brazil—*Engineering Technology*

Kenneth Ray Hansen
Zeigler—*Applied Science*

Ronald B. Hardwig
Murphysboro—*Engineering Technology*

Robert Edward Harris
Herrin—*Industrial Technology*

Clifford R. Hilliard
Carbondale—*Industrial Education*

James R. Holderfield
Johnston City—*Industrial Education*

Charles Duane Jennings
Carbondale—*Applied Science*

Kenneth B. Jordan
Carbondale—*Applied Science*

Lowell C. Keel
Carrier Mills—*Applied Science*

Clifford Eugene Keller
Cobden—*Applied Science*

Ronald Edward Kennedy
Decatur—*Applied Science*

William Howard Kirk
Carbondale—*Applied Science*

Murlin Keith Klukis
Carbondale—*Applied Science*

Herbert Allen Kromat
Wheaton—*Applied Science*

George C. Ku
Taiwan—*Industrial Technology*

Norman A. Laurent
St. Anne—*Industrial Technology*

Jerry William Leman
Peoria—*Industrial Technology*

Gary E. Lussenhop
Chicago—*Industrial Technology*

Robert Allen Montgomery
Danville—*Industrial Education*

Allen A. Nelson
Peoria—*Industrial Technology*

John Anthony Potokar
Cicero—*Industrial Technology*

Charles K. Powers
Evansville, Indiana—*Industrial Technology*

Richard L. Prange
Waukegan—*Industrial Technology*

David LaVern Reynolds
Centralia—*Industrial Education*

John Artie Riles
Metropolis—*Applied Science*

Richard Narva Roberts
Zion—*Applied Science*

Howard Ray Robinson
Carbondale—*Applied Science*

Roger Orville Rumrey
Argenta—*Industrial Technology*

Ryan Willis Rust
Sparta—*Applied Science*

Thomas Paul Skorpinski
North Chicago—*Industrial Education*

Curtis Lee Trainer
Belleville—*Industrial Education*

Raymond Paul Vincent
Chicago—*Industrial Technology*

Jerry Lee Voigt
Danville—*Industrial Education*

Thomas Robert Wallin
Carterville—*Applied Science*

Bruce Leland Warden
South Beloit—*Industrial Education*

William C. Wheeler
Herrin—*Industrial Technology*

Lloyd Alan Wolf
Forest Park—*Applied Science*

David H. Woods
Sterling—*Industrial Education*

IN ABSENTIA

Curtis G. Anderson
Fairfield—*Industrial Technology*

Harold Lee Beasley
Virden—*Industrial Technology*

George F. Boehm, III
Pleasant Plains—*Industrial Technology*

Larry Joe Dunn
Oakwood—*Industrial Technology*

Luther Crocker Fowler
Industry—*Industrial Technology*

Henry Lawrence Schafermeyer
St. Louis, Missouri—*Industrial Technology*

DEPARTMENT OF NURSING

MARGARET T. SHAY, *Chairman*
VIRGINIA H. HARRISON, *Acting for the Chairman*

BACHELOR OF SCIENCE

Carole H. Malony
Carbondale—*Nursing*

Candidates Appointed as Second Lieutenant in the United States Air Force Reserve

John W. Adams
Harold J. Berentsen
William F. Bourns
Barry L. Brown
James L. Carter, Jr.
Ronald P. Centanni
James T. Cronk
Gary E. Dimig
Jerry D. Drennan
Larry J. Dunn
Terry W. Ellison
David A. Heideman
Marshall W. Highsmith
Bennie H. Hill
George H. Hill
Kenneth B. Jordan
Gary B. Kessinger
Timothy Kraft
John P. Maguire
Gary A. Marting
James K. Matheny
Ronald W. McCluskey
John D. McCoy
Gerald M. Oakes
Michael L. Patton
Leonard H. Ritchard, Jr.
John G. Rubin
Richard R. Setzekorn
Richard P. Smith
Allen E. Spalt
John D. Ventress
Charles J. Wilkins

Candidates for the Master's Degree

GRADUATE SCHOOL

David Kenney, *Acting Dean*
David Frier, *Marshal*

MASTER OF ARTS

Sherwin Mark Adelman, B.A.
Southern Illinois University, 1959
Government

Robert Allen Bredeweg, B.A.
Hope College (Michigan), 1963
Chemistry

Walter Kay Brown, B.A.
MacMurray College (Illinois), 1962—*Physics*

James Lester Busskohl, B.A.
University of California, 1956
English

Gene Howard Cheatham, B.A.
Southern Illinois University, 1962
English

Allen Paul Cissell, A.B.
Southeast Missouri State College, 1962—*Government*

Francis Adrian Claseman, B.A.
St. Ambrose College (Iowa), 1954
Philosophy

Kenneth G. Claus, B.A.
University of California, 1963
Chemistry

Malcolm L. Comeaux, B.A.
University of Southwestern Louisiana, 1963—*Geography*

Ronald M. Conrad, A.B.
Bluffton College (Ohio), 1963
English

Marc Duncan Constant, B.A.
Monmouth College (Illinois), 1963
Chemistry

Paul Homer Crader, B.S.
Southeast Missouri State College, 1956—*History*

Sue Adams Dirks, B.A.
Southern Illinois University, 1963
Zoology

John R. Dixon, B.A.
Southern Illinois University, 1963
Botany

James Joseph Egizio, B.S.
Lewis College (Illinois), 1963
Chemistry

Gail Ruth Egleston, B.A.
Hardin-Simmons University (Texas), 1963—*Theater*

James Fredrick Emerson, B.A.
Southern Illinois University, 1964
Speech

William Wei-hua Fang, B.A.
National Taiwan University, 1961
Journalism

Sallie Elizabeth Folden, B.S.
Florence State College (Alabama), 1962—*English*

Leonard A. Granato, B.A.
Central Missouri State College, 1960—*Journalism*

Connie Lee Duncanson Hamm, B.A.
Southern Illinois University, 1962
Psychology

Jimmy J. Hamsher, B.A.
Wabash College (Indiana), 1963
Chemistry

Jefferson D. Henderson, III, B.A.
Arkansas State Teachers College, 1963—*English*

Richard Allen Hill, B.A.
Southern Illinois University, 1962
Physiology

Chien-chao Hung, B.A.
National Taiwan University, 1954
Journalism

Ebbert Ashby Jones, B.A.
Hampden-Sydney College (Virginia), 1963—*Psychology*

Gary Douglas Jones, B.A.
Southern Illinois University, 1963
Mathematics

Ralph Christopher Eugene Jones, B.S., B.A.
Pasadena Playhouse (California), 1962

Birmington-Southern College (Alabama), 1963—*Theater*

Arshad Syed Karim, B.A., M.A.
Patna University (India), 1960, 1962—*Government*

Tso-Hwa Lee, B.A.
Taiwan Normal University, 1956
Geography

John Keith Luedeman, B.A.
Valparaiso University (Indiana), 1963—*Mathematics*

John M. Matheson, B.A.
Michigan State University, 1948
Journalism

David Lee Miller, A.B.
West Virginia University, 1962
Philosophy

Jerry Elmer Lee Moye, B.S. in Ed.
Southern Illinois University, 1964
English

Robert James Oexeman, B.A.
Southern Illinois University, 1963
Government

William B. Owen, B.A.
Southern Illinois University, 1961
Psychology

Carl J. Popp, B.S.
Colorado State University, 1962
Chemistry

Joseph Albert Rezny, B.A.
Southern Illinois University, 1957
Economics

Franklin Edward Robinson, B.A.
Southern Illinois University, 1962
Philosophy

Curtis Charles Roseman, A.B.
Augustana College (Illinois), 1963
Geography

Ronald D. Schaefer, B.A.
Southern Illinois University, 1963
Chemistry

Carol Renata Schleuning, B.S. in Ed.
Southern Illinois University, 1963
English

Lester Penn Schloemann, B.A.
Greenville College (Illinois), 1963
Chemistry

Stephen Allen Shry, B.A.
Michigan State University, 1963
Psychology

Ted J. Tischauser, B.A.
Southern Illinois University, 1964
History

Yoshimichi Ueno, B. of Pol. Sci.
Waseda University (Japan), 1959
Government

John Sterling Welden, A.B.
West Virginia University, 1963
Theater

Mildred O. Wilkinson, B.S., M.S. in Ed.
Indiana University, 1945
Southern Illinois University, 1959
Foreign Languages

Donald Richard Windler, B.S. in Ed.
Southern Illinois University, 1963
Botany

Donald R. Wire, B.A.
Southern Illinois University, 1963
Government

John Paul Zipay, B.S.
Pennsylvania State University, 1962—*Geography*

Thomas Henry Bierbaum, B.A.
Southern Illinois University, 1961
Rehabilitation

IN ABSENTIA

Thomas George Conway, B.S.
Loyola University (Illinois), 1960
History

Vinod D. Dave, B.S.
Bombay University (India), 1957
Chemistry

Paz Hernandez Floyd, B.A.
University of Philippines, 1957
Government

William Miller Fulkerson, B.A.
Southern Illinois University, 1959
Foreign Languages

Larry Arthur Garner, B.A.
St. Mary of the Lake (Illinois), 1960—*History*

Sharon Lynn Ginsburg, B.S.
University of Illinois, 1963
Microbiology

Herbert Edgar Glenn, B.S.
Delta State College (Mississippi), 1961—*Chemistry*

George Edward Hare, B.S.
Mt. Allison University (New Brunswick), 1963—*Mathematics*

A. Doyne Horsley, B.A.
Southern Illinois University, 1963
Geography

Roger Kent Mann, B.A.
Illinois College, 1960
Chemistry

David Sibley, B.A.
Liverpool University (Great Britain), 1962—*Geography*

Hagop Assadour Terjimanian, B.A.
Haigazian College (Lebanon), 1963—*History*

MASTER OF FINE ARTS

Frederick John Behrens, B.A.
Southern Illinois University, 1963
Art

Garret Wayne DeRuiter, B.A.
Southern Illinois University, 1963
Art

John Paul Gee, B.A.
John Herron Art School (Indiana), 1963—*Art*

Albert William Goad, B.A.
Southern Illinois University, 1963
Art

John F. Heric, B.A.
Arizona State University, 1963
Art

James Harvey Wright, B.F.S.
University of Illinois, 1961
Art

IN ABSENTIA

Vincent Michael DiMattio, B.F.A.
Massachusetts College of Art, 1963—*Art*

MASTER OF MUSIC

IN ABSENTIA

Ludlow Boyd Hallman III, B.Mus.
Oberlin College (Ohio), 1963
Music

Mary Mayall Hallman, B.Mus.
Oberlin College (Ohio), 1963
Music

MASTER OF MUSIC EDUCATION

Samuel Alexander Floyd, Jr., B.S.
Florida State University, 1957
Music

Paul B. Adams, B.S.
Southern Illinois University, 1961
Business

Getachew Belayneh, B.S.
Central State College (Ohio), 1963—*Business*

Fred John Benson, B.S.
Western Illinois University, 1963
Agricultural Industries

James W. Biggs, B.S. in Ed.
Southern Illinois University, 1949
Speech

John Michale Dabler, B.A.
Southern Illinois University, 1963
Botany

Paul Sandor Danis, B.S.
Southern Illinois University, 1964
Economics

Charles B. Doubet, B.S.
University of Illinois, 1963
Agricultural Industries, Business

James M. Duies, B.S.
Purdue University (Indiana), 1955—*Agricultural Industries*

Harold Irvin Dycus, B.S.
University of Illinois, 1954
Business

Thomas Frederick Ewing, A.B.
Vanderbilt University (Tennessee), 1963
Mathematics

Mary King Frazer, B.S.J.
University of Illinois, 1932
Journalism

Robbye Joanne Hampton, B.S. in Ed.
Southern Illinois University, 1962
Mathematics

William Charles Herbert, B.S.
Washington University (Missouri), 1947—*Journalism*

John Edward Hish, Jr., B.S. in Ag.
Southern Illinois University, 1964
Agricultural Industries

Suzanne Jane Horgen, B.S.
Iowa State University, 1958
Home Economics

Richard Howard Jesse, B.S. in Ag.
Southern Illinois University, 1964
Agricultural Industries

Bill Bailey Joseph, B.S.
Southern Illinois University, 1955
Business

Nicholas Anthony Kargas, B.A.
Gettysburg College (Pennsylvania), 1963—*Business*

Raymond L. Lambert, B.S.
Memphis State College (Tennessee), 1941—*Speech*

Emma Pearl Maxfield, B.S. in Home Ec.
Murray State College (Kentucky), 1952—*Home Economics*

Gene C. McCoy, B.S.
Western Illinois University, 1963
Animal Industries

Ralph Glen Meador, B.S.
Eastern Illinois University, 1961
Business

Nola Arlene Merchant, B.A.
Northeastern State College (Oklahoma), 1957—*Speech*

Clifford C. Miles, B.S.
University of Illinois
Agricultural Industries

Robert Edwin Neas, A.B.
Central Methodist College (Missouri), 1957—*Chemistry*

Carl G. Nelson, B.A.
Southern Illinois University, 1962
Design

Jerry Lee Neubert, B.S. in Ag.
Southern Illinois University, 1963
Agricultural Industries

Howard F. Newell, B.S.
Southern Illinois University, 1963
Economics

Norman John Probst, B.S. in Ag.
Southern Illinois University, 1963
Plant Industries

Robert Lee Rich, B.S.
Southern Illinois University, 1964
Business

Steven Eugene Satterfield, B.S. in Ag.
Southern Illinois University, 1962
Forestry

Richard C. Schettler, B.S. in Ag.
Southern Illinois University, 1962
Forestry

Bill Wayne Stacy, B.S.
Southeast Missouri State College, 1960—*Speech*

Raymond Walter Suhm, B.S.
Southeast Missouri State College, 1963—*Geology*

Richard Dee Sutton, B.S. in Ag.
Southern Illinois University, 1964
Agricultural Industries

Marlin Ja-Cy Thomas, B.S.
Southern Illinois University, 1960
Business

Norman Martin Trost, B.S. in Ag.
Southern Illinois University, 1963
Agricultural Industries

Charles W. Vittitow, B.A.
Southern Illinois University, 1963
Community Development

Gola E. Waters, B.A., J.D.
St. Ambrose College (Iowa), 1951
State University of Iowa, 1957
Business

Raymond B. Wiley, B.A.
Southern Illinois University, 1963
Speech

Bonnie Kay Windler, B.S.
Southern Illinois University, 1963
Home Economics

IN ABSENTIA

Afaq Ahmad, B.S.
Aligarh Muslim University (India), 1961—*Physics*

Roger Allen Barney, B.S.
University of Missouri Sch. of Mines & Met., 1961—*Physics*

Eduardo A. Buarque de Almeida, B.A.
Escola de Administracao de Empresas (Brazil), 1962
Business

James Alfred Burns, B.S. in Ag.
Southern Illinois University, 1964
Agricultural Industries

Neal A. Carter, B.A.
Southern Illinois University, 1963
Geology

Ritchie Sohan Chetram, B.S. in Ag.
Southern Illinois University, 1963
Agricultural Industries

Itieurua Udo Equere, B.S.
Purdue University (Indiana), 1963—*Business*

Jim F. Etherton, B.S. in Ag.
Southern Illinois University, 1960
Agricultural Industries

Yvan P. Eyben, B.S.
University of Geneva (Switzerland), 1963—*Business*

Guy Jr. Moore, B.S.
Southern Illinois University, 1957
Business

Joseph Wayne Needy, B.S.
Southeast Missouri State College, 1962—*Physics*

Charles A. Rawlings, B.S.
University of Illinois, 1959
Technology (Engineering)

Ira Robert Satterfield, B.A.
Southern Illinois University, 1965
Geology

Glen F. Sons, B.S.
University of Illinois, 1940
Agricultural Industries

Bernard Max Strean, Jr., B.A.
Earlham College (Indiana), 1959
Geology

Gilbert Henry Topp, B.S.
University of Illinois, 1958
Geography

Dawna Rojo Torres, B.S.
Central Philippine University, 1960—*Home Economics*

Perry Scheele Akins, B.A.
Southern Illinois University, 1963
Secondary Education

Evan Dale Alden, B.S. in Ed.
Southern Illinois University, 1961
Guidance

Marilyn Kay Austin, B.S. in Ed.
Southern Illinois University, 1962
Guidance

Patricia Barker, B.S. in Ed.
Southern Illinois University, 1961
Guidance

Ervin Albert Beckett, B.S. in Ed.
Southern Illinois University, 1964
Recreation and Outdoor Education

Yvonne June Booten, B.S. in Ed.
Southern Illinois University, 1958
Guidance

Ronnie Allen Brown, B.A.
Southern Illinois University, 1960
Guidance

Anna Ruth Whitfield Burford, B.A.
State University of Iowa, 1926
Secondary Education

Paul N. Caldwell, B.S.
Wheaton College (Illinois), 1949
Technology (Industrial Education)

Fern Eloise Christensen, B.S.
Drake University (Iowa), 1959
Instructional Materials

Patricia Woestman Corich, A.B.
Webster College (Missouri), 1954
Elementary Education

Don Henry De Witt, B.S.
Central Missouri State College, 1962—*Technology (Industrial Education)*

Garold W. Eaglin, B.S. in Ed.
Southern Illinois University, 1961
Educational Administration and Supervision

Ronald George Eaglin, B.S.
Southeast Missouri State College, 1962—*Higher Education*

James Edward Eatherly, B.S. in Ed.
Southern Illinois University, 1959
Educational Administration and Supervision

Alphonso Farmer, B.S. in Ed.
Southern Illinois University, 1963
Guidance

Sandra Hayes Fiori, B.A.
Southern Illinois University, 1959
Secondary Education

James W. Fristoe, B.S. in Ed.
University of Nebraska, 1952
Technology (Industrial Education)

Bessie Lorene Gayer, B.S. in Ed.
Southern Illinois University, 1959
Guidance

Ziporah Gerler, B.A.
Hebrew University (Israel), 1951
Guidance

Sheila S. Glaczenski, B.A.
Southern Illinois University, 1964
Secondary Education

Bruce G. Hardesty, B.S. in Ed.
Southern Illinois University, 1948
Educational Administration and Supervision

Eleanor Louise Harper, B.S. in Ed.
Southern Illinois University, 1964
Recreation and Outdoor Education

Mary Anna Doerr Herd, B.S.
Southern Illinois University, 1959
Secondary Education

James Carl Hess, B.S. in Ed.
Southern Illinois University, 1963
Guidance

Robert Frank Hight, B.S. in Agric.
Southern Illinois University, 1964
Recreation and Outdoor Education

Judith Lynne McDonnell Holtzscher, B.S. in Ed.
Southern Illinois University, 1962
Speech Correction

Judith Ann Johnson, B.S.
University of Illinois, 1962
Elementary Education

Paul J. Koblitz, B.S. in Ed.
Southern Illinois University, 1961
Technology (Industrial Education)

Charles F. Kollross, B.S. in Ed.
Southern Illinois University, 1964
Secondary Education

Marian L. Lambert, B.S. in Ed.
Southern Illinois University, 1959
Guidance

Albert E. W. Laudel, B.S.
Southeast Missouri State College, 1958—*Technology (Industrial Education)*

Randall Eugene Lowry, B.A.
Southern Illinois University, 1963
Health Education

Arthur Glenn McCormick, B.A.
Illinois College, 1961
Guidance

Dorothy Mills Meyer, B.S. in Ed.
Southern Illinois University, 1962
Special Education

Mary Lou Meyer, B.S.
Southern Illinois University, 1959
Home Economics

George Edwin Miller, Jr., B.A.
Northwestern State College (Louisiana), 1963—*Higher Education*

Nathaniel John Moore, B.S. in Ed.
Southern Illinois University, 1962
Secondary Education

Carl Van Cleave Nelson, A.B.
Earlham College (Indiana), 1962
Secondary Education

James Robert Nordberg, B.S. in Ed.
Southern Illinois University, 1954
Guidance

Donald Alan Norton, B.S.
State University College (New York), 1963—*Higher Education*

Jimmy L. Noyes, B.A.
Oklahoma Baptist University, 1956—*Secondary Education*

George Shepard Osborne, B.A., B.S.
University of Minnesota, 1963
Speech Correction

Dianne Marie Overton, B.S. in Ed.
Southern Illinois University, 1960.
Secretarial and Business Education

Virginia Stout Page, B.S. in Ed.
Southern Illinois University, 1958
Secretarial and Business Education

Donna Lois Pautler, B.S. in Ed.
Concordia Teachers College (Illinois), 1961—*Guidance*

Alma E. Piquard, B.S. in Ed.
Southern Illinois University, 1959
Elementary Education

Rajeshwar Prasad, B. Com., M. Com., M.S.
Marwari College (India), 1952;
Patna University (India), 1954;
Southern Illinois University, 1963
Technology (Industrial Education)

Palma Louise Re, B.S. in Ed.
Southern Illinois University, 1962
Guidance

Nydia I. Loureiro Renfrew, B.S.
Teachers College (Uruguay), 1963—*Elementary Education*

Dale Lee Rowley, A.B., B.D., Th.M.
Oklahoma Baptist University, 1953; Golden Gate Baptist Theo. Sem. (Cal.), 1959
Guidance

Samuel Edward Salmon, B.S. in Ed.
Southeast Missouri State College, 1954—*Technology (Industrial Education)*

Kenneth Joseph Schultz, B.S. in Ed.
Southern Illinois University, 1961
Recreation and Outdoor Education

Nancy Lou Seibert, B.S.
Southern Illinois University, 1964
Speech Correction

Phyllis Brown Shanklin, B.S. in Ed.
Southern Illinois University, 1960
Secondary Education

Helen Vivian Shelton, B.S.
Milwaukee State Teachers College (Wisconsin), 1945—*Elementary Education*

Mary Alice Shoudel, B.S.
Ball State Teachers College (Indiana), 1960—*Elementary Education*

Samuel Louis Silas, B.S. in Ed.
Southern Illinois University, 1963
Physical Education for Men

Charles Eugene Swain, Jr., B.S.
Southern Illinois University, 1962
Speech Correction

Oscar Wayne Thomas, B.Ed.
Southern Illinois University, 1943
Technology (Industrial Education)

David Stickel Tosh, B.S. in Ed.
Southern Illinois University, 1962
Guidance

Tran Thi Tot, B.S. in Ed.
Southern Illinois University, 1964
Elementary Education

Gwendolyn Townsend, B.S. in Ed.
Southern Illinois University, 1964
Elementary Education

George Lelon Traylor, B.S.
Western Kentucky State Teachers College, 1945—*Technology (Industrial Education)*

Peggy Van Rider, B.S. in Ed.
Southern Illinois University, 1958
Instructional Materials

Theodore Ronald Wetzel, B.S.
Ohio University, 1963
Higher Education

Juanita R. Winters, B.S. in Ed.
Southern Illinois University, 1958
Elementary Education

Allan Joseph Worms, B.A.
Southern Illinois University, 1964
Recreation and Outdoor Education

Charles H. Young, B.S. in Ed.
Southern Illinois University, 1962
Educational Administration and Supervision

Gale Edward Zelnick, B.S. in Ed.
Southern Illinois University, 1963
Secondary Education

Martha Lynn Zenk, B.S. in Ed.
Southern Illinois University, 1960
Special Education

William Warren Zoeller, B.S. in Ed.
Southern Illinois University, 1957
Educational Administration and Supervision

IN ABSENTIA

Catherine Lane Brown, B.S.
Central State College (Ohio), 1959—*Guidance*

John Donoho, Jr., B.S. in Ed.
Oakland City College (Indiana), 1958—*Guidance*

Richard Carl Frankenberger, B.S. in Ed.
Southern Illinois University, 1960
Secondary Education

Robert A. Monken, B.S. in Ed.
Southern Illinois University, 1959
Physical Education for Men

Theodore A. Moske, B.S. in Ed.
Southern Illinois University, 1961
Recreation and Outdoor Education

Diew Kong Naik, B.A.
National Chengchi University, 1962—*Secondary Education*

Richard Steven Pawlow, B.S.
University of Illinois, 1963
Physical Education for Men

Pham Van Quang, B.A.
Peabody College (Tennessee), 1964—*Secondary Education*

Barbara Joan Rau, B.A.
Earlham College (Indiana), 1962
Higher Education

Mary J. Stockdill, B.S.
University of Minnesota, 1957
Elementary Education

Hachiro Tominaga, B.A.
Shiga University (Japan), 1953
Instructional Materials

Donnie Allen Wood, B.S.
McKendree College (Illinois), 1956—*Educational Administration and Supervision*

Ray L. Yeargain, B.S.
Murray State College (Kentucky), 1961—*Technology (Industrial Education)*

CERTIFICATE OF SPECIALIST

Sarah C. Allinson, B.S., M.S. in Ed.
Southern Connecticut State College, 1961
Southern Illinois University, 1963
Guidance

Robert H. Knewitz, B.S. in Ed., M.S. in Ed.
Southern Illinois University, 1960, 1964—*Guidance*

John Leo Schultz, B.S., M.S. in Ed.
Southeast Missouri State College, 1954
Southern Illinois University, 1959
Secondary Education

IN ABSENTIA

Harvey A. Muelles, B.S., M.S. in Ed.
Southeast Missouri State College, 1950
Southern Illinois University, 1963
Secondary Education

Candidates for the Degree
Doctor of Philosophy

Earl Doughty, Jr., B.S. in Ed., M.S. in Ed.
Southern Illinois University, 1953, 1954
Education

Characteristic Differences Between Pupils Identified as Gifted and Non-Gifted

Edward M. Griffin, B.S., M.S.
Illinois State Normal University, 1958, 1960
Education

Tenure for Public School Superintendents: An Investigation of the Historical, Legal, and Operative Aspects

Syed Hasan, B.A., M.S. in Ed.
Jamia Millia Islamia (India),
Southern Illinois University, 1957
Education

A Comparison Between Students Who Changed and Those Who Did Not Change Their Majors During Their Undergraduate Training At Southern Illinois University

Earl Wayne Morris, B.Ed., M.Mus.Ed.
Southern Illinois University, 1940
Texas Christian University, 1952
Education

An Analysis of Current Practices of Illinois High School Principals Related to Senior Ranking for College Admission Purposes

Fern Barbara Ann Probstmeyer, B.A., M.A.
Southern Illinois University, 1957, 1958
Microbiology

Comparative Immunological Characterization of Vesicular Stomatitis Virus and Its Plaque Type Mutant

Dennis H. Rhodes, B.A., M.Ed.
University of Texas, 1957
University of Houston (Texas), 1961
Speech

The Political Speaking of Joseph Taylor Robinson

Walter Everett Weffenstette, B.S., M.S. in Ed.
University of Illinois, 1939
Southern Illinois University, 1956
Education

The Effect of Laboratory Experiences on the Learning of Basic Electronics When a Programmed Instructional System is Employed

Bonnie Jean Wiley, B.A., M.S.
University of Washington, 1948
Columbia University (New York), 1957
Journalism

History of the *Portland Oregonian* with Emphasis on Early Years

IN ABSENTIA

Walter Eugene Wilhelm, B.A., M.S.
Harris Teachers College (Missouri), 1955
University of Illinois, 1959
Zoology

Studies on *Plistophora Ovariae,* A Microsporidian Parasite of the Golden Shiner (*Notemigonus Crysoleucas*)

Doctor of Laws

Carter Davidson, Ph.D., LL.D., Litt.D., L.H.D., Sc.D.

Widely respected and experienced leader in American higher education; president of Union College for nearly twenty years; president of Knox College for the previous decade; spokesman for the distinguished small colleges of the nation and organizer of conferences on the intellectual life for their leaders; prime mover in educational associations and commissions, national, regional, and state; staunch supporter of international education; an author of books ranging from the appreciation of poetry to colleges for freedom; a humane and highly literate man who has found in the American college his platform for service.

Faculty Service Awards

TWENTY-FIVE YEAR SERVICE AWARD

Louis Petroff
Department of Sociology

THIRTY YEAR SERVICE AWARD

W. M. Gersbacher
Department of Zoology

Harley R. Teel
College of Education

THIRTY-FIVE YEAR SERVICE AWARD

J. Cary Davis
Department of Foreign Languages

Robert D. Faner
Department of English

Annemarie Krause
Department of Geography

Vera L. Peacock
Department of Foreign Languages

Willis G. Swartz
Dean of International Students

FORTY YEAR SERVICE AWARD

Frances Barbour
Department of English

Ted R. Ragsdale
Department of Elementary Education

Marshals and Ushers

FIELD MARSHAL

George Bracewell

FIELD MARSHALS FOR CANDIDATES FOR DEGREES

Walter J. Wills
William Herr

FIELD MARSHAL FOR FACULTY

Raymond H. Dey

MARSHALS FOR THE FACULTY

Frank C. Adams
George T. McClure
Benson B. Poirier

PLATFORM MARSHALS

Jack W. Graham
Mary Kathryn Gornatti *
Philip Breed Dematteis *

CONVOCATIONS COMMITTEE

George Bracewell, *Chairman*
Paul M. Hoffman
William M. Marberry
Robert A. McGrath
Christian H. Moe
Robert Odaniell
Carroll Riley

* Honors Students Selected for These Positions

Academic Attire

All candidates for degrees and those who hold these degrees, including University officials and faculty and visiting dignitaries, are attired in traditional cap and gown. Representatives of American universities met in 1895 and agreed upon a standard style of academic attire for the various degrees. This Intercollegiate Code, revised in 1932 and again in 1959, is followed today by all American colleges and universities except for a few schools which continue to use the styles of England.

CAPS

Candidates for degrees wear the regulation black mortarboard cap with tassel appropriate to the school or division from which they are being graduated, with the exception of those who already hold doctor's degrees, who are privileged to wear gold tassels.

The authorized list of tassels follows:

- Baccalaureate and Associate Degrees
  - Education—Light Blue
  - Liberal Arts—White
  - Agriculture—Maize
  - Business—Drab
  - Communications—Blue
  - Fine Arts—Brown
  - Music—Pink
  - Music Education—Light Blue
  - Home Economics—Maroon
  - Technology—Orange
  - Nursing—Apricot
  - VTI-Technology—Orange
  - VTI-Business—Drab
  - VTI-Art—White
- Master's Degrees
  - All fields—Black
- Doctor of Philosophy—Gold

GOWNS

The bachelor's gown has a closed front and long, pointed, open sleeves. The master's gown has either an open or closed front with extremely

long, closed sleeves, open at the wrist: the end of the oblong sleeve is square, with an arc of a circle cut away just above the bottom. The doctor's gown may be worn open or closed. It has voluminous bell-shaped sleeves on which appear three velvet bars (usually black, but sometimes in the color of the subject area).

HOODS

The master's hood is three and one-half feet long with a three-inch-wide velvet edging of the appropriate color.

The colors for those master's degrees granted by Southern Illinois University are:

Master of Arts—White
Master of Fine Arts—Brown
Master of Music—Pink
Master of Music Education—Pink
Master of Science—Gold
Master of Science in Education—Gold

The lining is in color or colors of the institution granting the degree.

The Doctor's hood is easily recognized by a four-inch width of velvet edging, the wide panels at either side, the greater length, and the full exposure of the lining. The colors of the edging most frequently seen are blue for philosophy, light blue for education, green for medicine, purple for laws, yellow for science and white for arts and letters. The colors of the lining are those of the school from which the degree is granted.

Below are listed a few schools and their colors from which faculty appearing in the academic procession have received degrees:

University of Arizona—National Red and Blue
University of Arkansas—Cardinal and White
Boston University—Scarlet and White
Bradley University—Red and White
Bryn Mawr—Old Gold and White
University of California—Gold and Yale Blue
California Institute of Technology—Orange and White
Carnegie Institute of Technology—Carnegie Tarton
Chicago University—Maroon
University of Cincinnati—Red and Black
Clark University—White and Emerald Green
Colorado State College of Education—Old Gold and Purple
University of Colorado—Gold and Silver Gray
Columbia University—Light Blue and White
Cornell University—Carnelian and White

Duke University—Yale Blue and White
University of Florida—Orange and Blue
George Peabody College for Teachers—Garnet and Turquoise
George Washington University—Dark Blue and Buff
Harvard University—Crimson
University of Houston—Red and White
University of Illinois—Navy Blue and Orange
Illinois Institute of Technology—Scarlet and Silver Gray
Indiana University—Crimson and Cream
State University of Iowa—Old Gold
Iowa State University of Science and Technology—Old Gold and Cardinal
The Johns Hopkins University—Black and Old Gold
University of Kansas—Harvard Crimson and Yale Blue
Kansas State College of Agriculture and Applied Science—Yellow Gold and Crimson
University of Kentucky—Blue and White
Louisiana State University and Agriculture and Mechanical College—Purple and Gold
Loyola University (Chicago)—Maroon and Gold
University of Maryland—Black and Old Gold
University of Massachusetts—Maroon and White
Massachusetts Institute of Technology—Cardinal and Silver Gray
University of Michigan—Maize and Azure Blue
Michigan State University of Agriculture and Applied Science—Green and White
University of Minnesota—Old Gold and Maroon
University of Missouri—Old Gold and Black
University of Nebraska—Scarlet and Cream
University of New Mexico—Silver Gray and Cherry Red
New York University—Violet
New York State College of Forestry—Orange and Black
University of North Carolina—Columbia Blue and White
Northwestern University—Purple and Gold
Ohio University—Green and White
Ohio State University—Scarlet and Gray
Oklahoma State University—Orange and Black
University of Oregon—Lemon and Emerald Green
University of Pennsylvania—Red and Blue
The Pennsylvania State University—Dark Blue and White
University of Pittsburgh—Navy Blue and Gold
Princeton University—Orange and Black
Purdue University—Black and Old Gold

University of Rochester—Dandelion Yellow
Rutgers University—Scarlet
Saint Louis University—White and Yale Blue
University of Southern California—Gold and Cardinal
Southern Illinois University—Maroon and White
Stanford University—Cardinal
Syracuse University—Orange
University of Texas—White over Orange
Tulane University—Olive Green and Light Blue
University of Utah—Red and White
University of Virginia—Navy Blue and Orange
Virginia Polytechnic Institute—Orange and Maroon
Washington University—Green and Red
University of Washington—Purple and Gold
Wayne State University—Forest Green and Old Gold
Western Reserve University—White and Scarlet
University of Wisconsin—Cardinal
University of Wyoming—Brown and Yellow
Yale University—Yale Blue

Universities outside the United States from which faculty members have received doctor's degrees:

University of Barcelona, Barcelona, Spain
University of Bratislava, Czechoslovakia
University of Cambridge, England
Free University, Berlin, Germany
University of Gottingen, Gottingen, Germany
University of Havana, Havana, Cuba
Ludwig Maximillian University, Munich, Germany
Madrid University, Madrid, Spain
University of Montreal, Montreal, Canada
University of Munich, Munich, Germany
Natal University, South Africa
National University of Mexico, Mexico City, Mexico
Osaka University, Japan
University of Oslo, Oslo, Norway
Phillips University, Marburg, Germany
University of Reading, England
Stephen Tisza University, Hungary
University of Studies in Rome, Rome, Italy
University of Tokyo, Japan

SOUTHERN ILLINOIS UNIVERSITY

Carbondale Campus

90th Annual Commencement, June 16, 1965

McAndrew Stadium

Seating Diagram for Graduates and Faculty

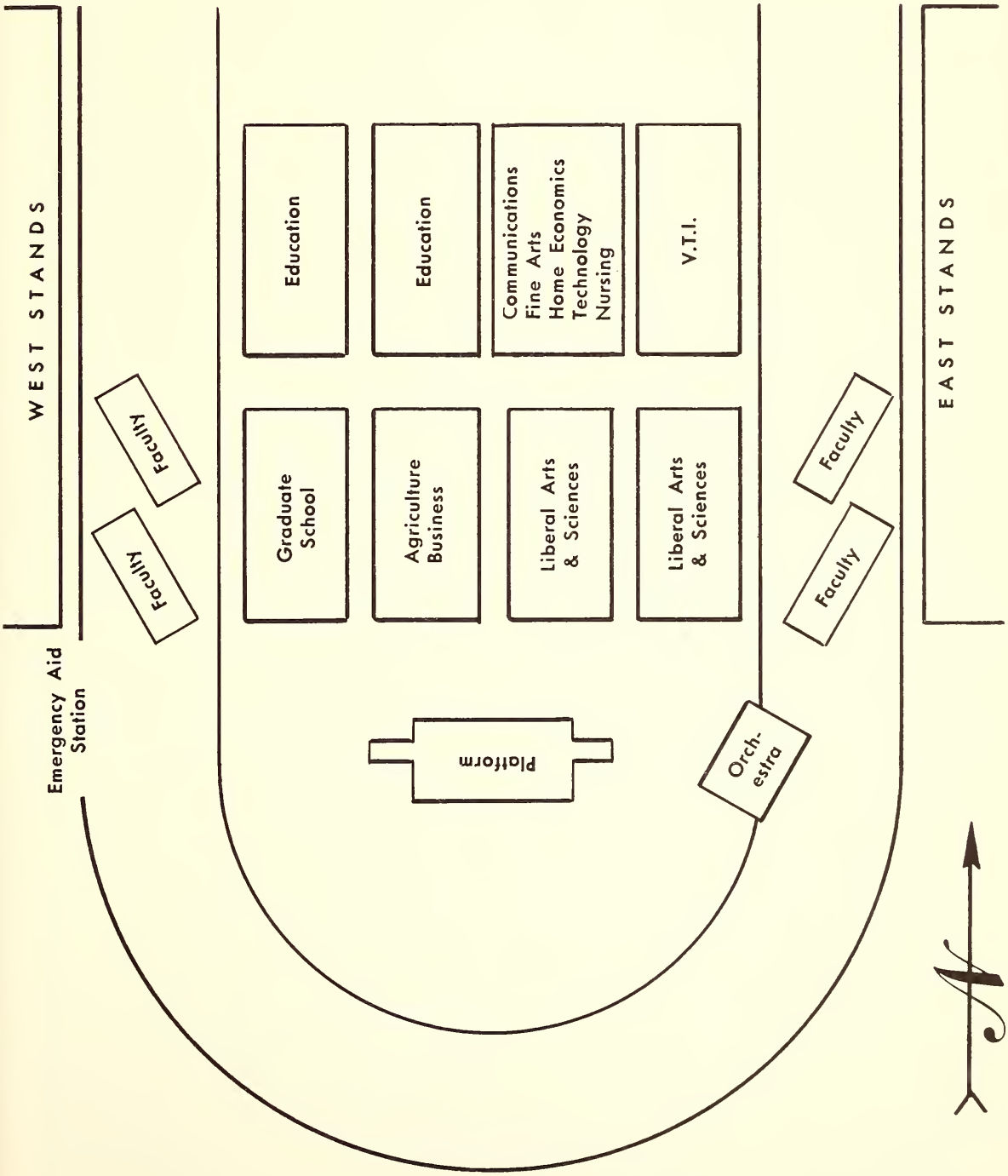

SOUTHERN ILLINOIS UNIVERSITY

Carbondale Campus

90th Annual Commencement, June 16, 1965

University Arena

IN CASE OF RAIN

Seating Diagram for Graduates and Faculty

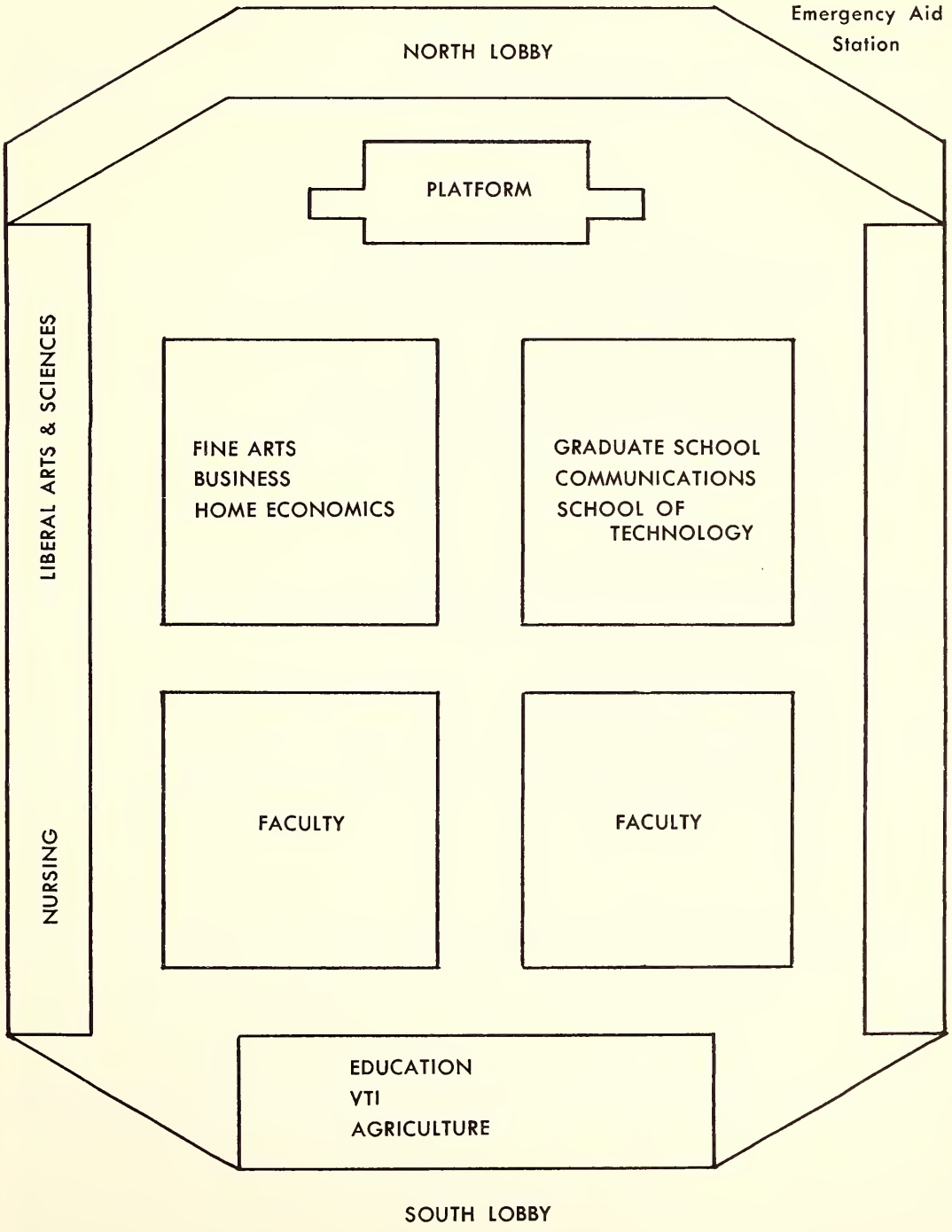

SOUTHERN ALMA MATER

CLARK MORGAN

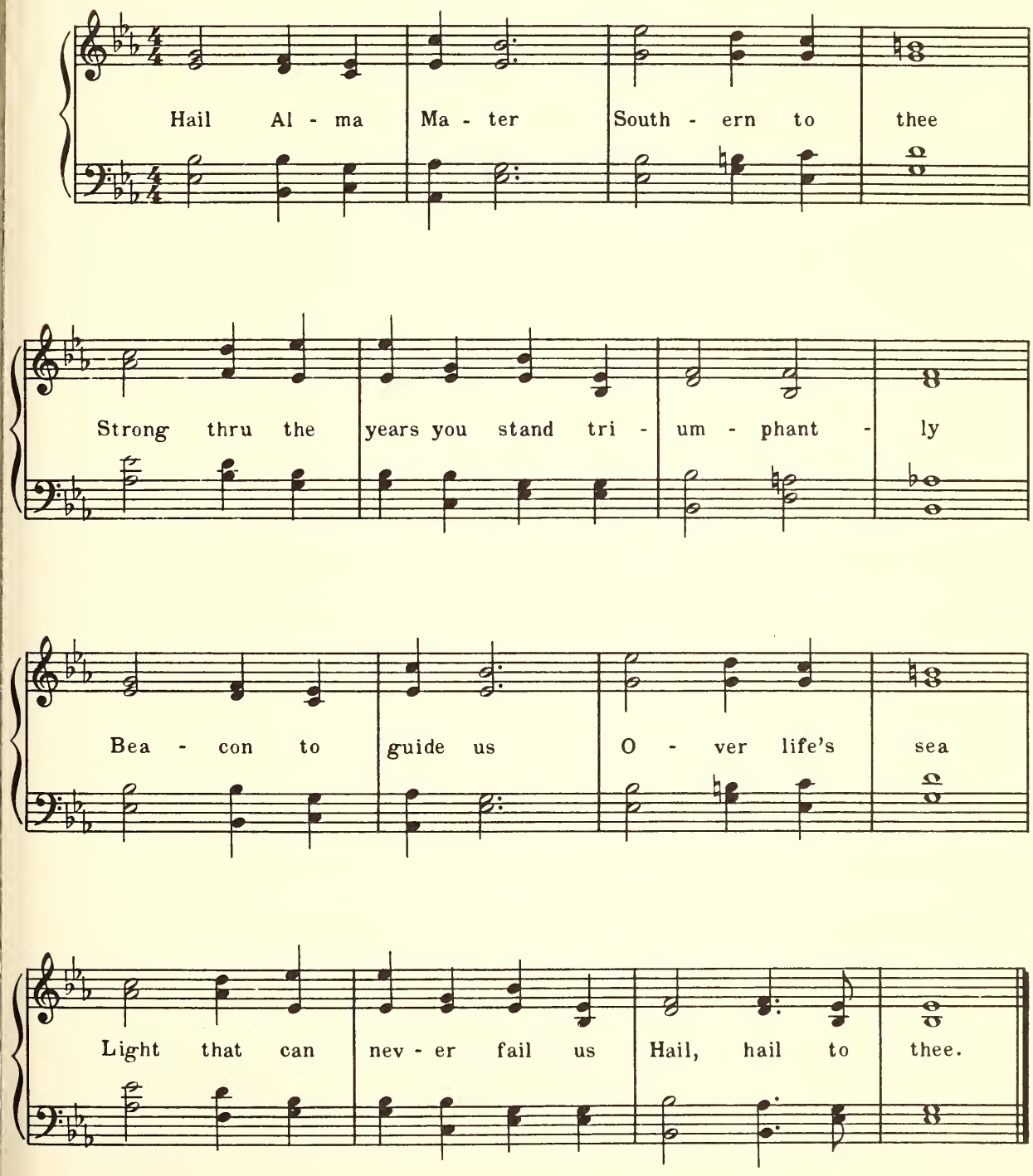

NINETY-FIRST YEAR

Commencement

SOUTHERN ILLINOIS UNIVERSITY

EDWARDSVILLE CAMPUS

June 17, 1965

OBJECTIVES OF SOUTHERN ILLINOIS UNIVERSITY

TO EXALT BEAUTY

In God,
in nature, and
in art;
Teaching how to love the best
but to keep the human touch;

TO ADVANCE LEARNING

In all lines of truth
wherever they may lead,
Showing how to think
rather than what to think,
Assisting the powers
of the mind
In their self-development;

TO FORWARD IDEAS AND IDEALS

In our democracy,
Inspiring respect for others
as for ourselves,
Ever promoting freedom
with responsibility;

TO BECOME A CENTER OF ORDER AND LIGHT

That knowledge may lead
to understanding
And understanding
to wisdom.

Commencement

June 17, 1965

Board of Trustees

Southern Illinois University operates under the jurisdiction of a Board of Trustees created by a Charter granted by the Illinois General Assembly. The Board consists of seven members appointed by the Governor and the Superintendent of Public Instruction who serves as an ex officio member. Members are appointed for terms of six years.

Mr. John Page Wham, *Chairman* ..... Centralia

Mr. Kenneth L. Davis,
Vice-Chairman ..... Harrisburg

Mr. Melvin C. Lockard, *Secretary* ..... Mattoon

Dr. Martin Van Brown ..... Carbondale

Mr. Harold R. Fischer ..... Granite City

Mr. Arnold H. Maremont ..... Winnetka

Mr. Lindell W. Sturgis ..... Metropolis

Honorable Ray Page (*Ex officio*)
Superintendent of
Public Instruction ..... Springfield

The University

SOUTHERN ILLINOIS UNIVERSITY was established in 1869 as Southern Illinois Normal University. The shortened name became official in 1947 by action of the state legislature.

In 1874 the first building on the campus at Carbondale was completed, financed by state-appropriated funds and contributions from citizens of Jackson County. In the fall of that year, the first regular academic year for the school, 150 students were enrolled. The student population has increased steadily and now exceeds 20,000.

For some years after its establishment, Southern Illinois University operated as a two-year, normal school. In 1907 it became a four-year, degree-granting institution, though continuing its two-year course until 1936. In 1943, after a vigorous campaign led by President Roscoe Pulliam, the state legislature changed the institution, which had been in theory exclusively a teacher-training school, into a university, thereby taking official recognition of the great demand in the area for diversified training.

The action of the legislature led to establishing colleges of Education, Liberal Arts and Sciences, and Vocations and Professions, offering the Bachelor of Science in Education, Bachelor of Arts, and Bachelor of Science degrees. In 1947 the Bachelor of Music degree was approved, in 1951 the Bachelor of Music Education, and in 1957 the Bachelor of Science in Agriculture. Graduate work was instituted in 1943 and the Graduate School was formally established in 1948. At this time it was authorized to grant the Master of Arts and Master of Science degrees in addition to the Master of Science in Education. In 1952 the Master of Fine Arts degree was added to the list, the Doctor of Philosophy in 1955, and in 1956 the Master of Music and the Master of Music Education. The divisions of Communications, Fine Arts, and Rural Studies were established in 1953, and in 1955 became the schools of Communications, Fine Arts, and Agriculture, respectively. The College of Vocations and Professions was dissolved, and a School of Business was created in 1956. In 1957 the Department of Home Economics became the School of Home Economics. In 1959 the Department of Applied Science became the School of Applied Science, which, in 1961, was renamed the School of Technology to include the engineering programs. The growth of classes for adults and for those seeking technical training

led to the establishment in 1953 of the Division of Technical and Adult Education, of which the Vocational-Technical Institute is a part. The Department of Nursing was established in 1955.

The Small Business Institute was established in 1954, and the Community Development Institute was established in 1956. The Labor, Latin American, and Rehabilitation institutes were created in 1957, the Transportation Institute in 1960, and the Center for the Study of Crime, Delinquency, and Corrections in 1961.

In 1949 the Belleville Residence Center was established. Then, because of the growing demand for educational opportunities in the Madison-St. Clair counties area, the University established the Alton Residence Center and the East St. Louis Residence Center in 1957. In 1959 the Southwestern Illinois agencies were organized into a unit coordinate with the Carbondale campus. These two units are now named the Carbondale Campus and the Edwardsville Campus.

The Edwardsville Campus consists of the Business Division, Education Division, Fine Arts Division, Humanities Division, Science and Technology Division, Social Sciences Division, and the Department of Nursing.

The presidents of the University have been

Robert Allyn	1874–1892
John Hull	1892–1893
Harvey W. Everest	1893–1897
Daniel B. Parkinson	1897–1913
Henry W. Shryock	1913–1935
Roscoe Pulliam	1935–1944
Chester F. Lay	1945–1948
Delyte W. Morris	1948–

Concert

7:00 P.M.

The Southern Illinois University Symphonic Band, Edwardsville

C. DALE FJERSTAD, *Conductor*

Preceding the Commencement Exercises

Second Suite in F for Military Band, Op. 28, No. 2 ..... GUSTAV HOLST
March
Song Without Words "I'll Love My Love"
Song of the Blacksmith
Fantasia on the "Dargason"

Beguine for Band ..... GLENN OSSER

March, Op. 99 ..... SERGE PROKOFIEF

Order of the Exercises

CONCERT ..... *The Southern Illinois University Symphonic Band, Edwardsville*

PROCESSIONAL

INVOCATION

THE REVEREND JAMES PEARSON, Pastor

St. Andrews Episcopal Church, Edwardsville

ADDRESS

HAROLD B. GORES, Ed.D.

Educational Facilities Laboratories, New York City

MUSIC

The Southern Illinois University Symphonic Band

Concertino for Percussion and Band ..... CLIFTON WILLIAMS

CONFERRING OF DEGREES AND CERTIFICATES

PRESIDENT DELYTE W. MORRIS

Presentation of Candidates for Certificates

VICE-PRESIDENT ROBERT W. MACVICAR

Presentation of Candidates for Associate Degrees

DEAN ERNEST J. SIMON

Presentation of Candidates for Baccalaureate Degrees

DEAN WILLIAM T. GOING

Presentation of Candidates for Graduate Degrees

ACTING DEAN DAVID T. KENNEY

PRESENTATION OF DIPLOMAS

VICE-PRESIDENT ROBERT W. MACVICAR

(ASSOCIATE PROFESSOR HOLLIS L. WHITE will read names of graduates as they receive diplomas)

Division of Technical and Adult Education

EMERY R. CASSTEVENS, *Supervisor*

Business Division

JOHN J. GLYNN, *Head*

Department of Nursing

MARGARET T. SHAY, *Chairman*

Education Division

HOWARD D. SOUTHWOOD, *Head*

Fine Arts Division

ANDREW J. KOCHMAN, *Head*

Humanities Division

GERALD J. T. RUNKLE, *Head*

Science and Technology Division

KERMIT G. CLEMANS, *Head*

Social Sciences Division

HERBERT H. ROSENTHAL, *Acting Head*

Graduate School

DONAL G. MYER, *Assistant Dean*

BENEDICTION

RECESSIONAL

* * * * *

President's Reception at the Commencement Grounds immediately following the exercises.

Granting of Degrees

Granting of degrees is contingent upon the successful completion of work in progress. Line following hometown indicates field of concentration of candidates. One asterisk after name indicates candidate is being graduated with honors, two asterisks indicate high honors, and three asterisks indicate highest honors.

Candidates for the Associate Degree

DIVISION OF TECHNICAL AND ADULT EDUCATION

ASSOCIATE IN BUSINESS

Lowell E. Bosaw
Wood Rover—*Management*

Ralph Fremont Korte
Highland—*Management*

Charles R. Kupsky
East St. Louis—*Management*

Ronald Dale Raines
Wood River—*Management*

Leroy Eber Reeves
Caseyville—*Management*

James J. Starr
East St. Louis—*Accounting*

IN ABSENTIA

Donald R. Lawrence
St. Louis—*Accounting*

Jack E. Myrick
East St. Louis—*Accounting*

Candidates for the Bachelor's Degree

BUSINESS DIVISION

BACHELOR OF SCIENCE

Victor Tyrone Acklin
Alton—*Accounting*

John Joseph Andrzejewski
St. Louis—*Marketing*

Vernon Martin Biegler
Belleville—*Management*

William James Bollman
Collinsville—*Marketing*

Bradford C. Brasel
St. Louis—*Accounting*

Donald James Buelt
St. Louis—*Marketing*

Ben R. Burkett
Belleville—*Management*

Barry R. Burlis
Ballwin—*Management*

Robert George Calvert
St. Louis—*Management*

Robert F. Cerulli
Belleville—*Accounting*

James L. Culver
Springhill, Louisiana—*Management*

Michael Joseph DiSalvo
St. Louis—*Marketing*

Robert E. Doughty
Belleville—*Management*

Michael Travis Dyer *
Collinsville—*Accounting*

James C. Fennewald
St. Louis—*Management*

Michael Edward Fischer
Collinsville—*Marketing*

Betty L. Fix
Belleville—*Accounting*

Gary R. Flood
St. Louis—*Management*

Joseph A. Gasparich
Belleville—*Accounting*

Dennis Gonzales
East St. Louis—*Management*

Richard Joseph Grelle
St. Louis—*Management*

George B. Griffith
Carrollton—*Accounting*

Raymond H. Grueter
St. Louis—*Accounting*

Edson Stephen Hendrickson
Granite City—*Management*

Joseph James Hlavsa
Edwardsville—*Management*

Larry Travis Kittle
East St. Louis—*Accounting*

Kenneth Lee Kloos
Godfrey—*Management*

William Joseph Klucker
Belleville—*Marketing*

Timothy G. Koch
Belleville—*Marketing*

John William Kolb
East St. Louis—*Accounting*

Joseph C. Kotoucek, Jr.
St. Louis—*Marketing*

Robert F. Kruse
Edwardsville—*Accounting*

Verlan LeRoy Lanter
Belleville—*Accounting*

Charles William Lindquist
Mascoutah—*Management*

Harold Monroe Marks, Jr.
Godfrey—*Management*

Clyde H. McDonald
Belleville—*Management*

Robert F. McDonnell
East St. Louis—*Management*

Edward Junior McKenzie
Alton—*Accounting*

Harold M. McRaven
Granite City—*Marketing*

John C. Meredith
Caseyville—*Management*

Elwood L. Miller *
East St. Louis—*Accounting*

Robert Stanley Minsker, Jr.
Alton—*Management*

Samuel R. Mitchell
Ferguson—*Marketing*

Gerald J. J. Mohr
St. Louis—*Accounting*

John Michael Mulconnery
East St. Louis—*Management*

Jack Niemeyer
East St. Louis—*Accounting*

Dwain L. Ogden
East St. Louis—*Marketing*

Charles W. Overath
Alton—*Management*

Lawrence John Papa
Madison—*Management*

Clarence Leon Penny
Caseyville—*Management*

Eugene Robert Pitra
East St. Louis—*Management*

Gerald J. Polacek
Berkeley—*Management*

Robert L. Price
Collinsville—*Management*

Michael Joe Quirk
Belleville—*Accounting*

David P. Reeb
Belleville—*Economics*

Marc-Antone Roberson
Wood River—*Accounting*

Nelson Rodriguez-Arte
Caseyville—*Management*

Donald Louis Rousseau
Granite City—*Accounting*

Leon Larry Schien
Alton—*Management*

Dale G. Schmalz
St. Jacob—*Management*

George C. Schroeter
St. Louis—*Marketing*

Marshall Neison Selkirk, Jr.
Alton—*Accounting*

Bruce William Shindel
Edwardsville—*Management*

Herbert J. Siebert
Granite City—*Management*

Edward Richard Smith III
St. Louis—*Marketing*

Spencer Quentin Smith
East Alton—*Accounting*

Mark Warren Snowberger
DeSoto—*Management*

Lawrence A. Sorth
Affton—*Accounting*

JoAnne Dreon Stephenson
Jennings—*Management*

Phillip Earl Stovall
East St. Louis—*Marketing*

Marilyn Delra Strode
Caseyville—*Accounting*

Joseph Robert Sulmar
Granite City—*Management*

Melvin H. Thomas
Belleville—*Management*

Harry James Thurau
Granite City—*Accounting*

Clinton J. Thurston
Alton—*Accounting*

Thomas C. Touchette
East St. Louis—*Management*

James H. Travers
Affton—*Marketing*

Rodney H. Troske
St. Louis—*Marketing*

Ferdinand August Vogt
East St. Louis—*Management*

Terence A. Vrzal
East St. Louis—*Management*

Howard Allen Whaley
Bethalto—*Management*

Willard Augusta Whitlock
St. Louis—*Accounting*

Andrew David Wick
Affton—*Management*

Don C. Woodrome
Belleville—*Marketing*

William James Woodrome
St. Louis—*Management*

Frank R. Wyatt III
Olivette—*Accounting*

John Anton Young
St. Louis—*Marketing*

IN ABSENTIA

Fred J. Barr
Lake Forest—*Marketing*

Charles William Bray
Alton—*Management*

Joan Annette Chlibec
Cincinnati, Ohio—*Accounting*

John Wayne Hollingsworth
Jennings—*Management*

Marvin A. Meng
Granite City—*Economics*

Agnes Ann Miller
Des Moines, Iowa—*Marketing*

John R. Oser
East St. Louis—*Economics*

Dain VanDenlin Scott
Greenville—*Management*

EDUCATION DIVISION

BACHELOR OF SCIENCE IN EDUCATION

John M. Ackermann
Collinsville—*Physics*

Judith Harolene Ackermann
Belleville—*Elementary Education*

Georgia Juanita Allen
Cahokia—*Elementary Education*

Roberta Kay Ash
Hartford—*Elementary Education*

Nancy Louise Barber
Alton—*Elementary Education*

Betty Kaye Barkley
Carlinville—*Business Education*

Esther M. Barr
Edwardsville—*Elementary Education*

Donna Lindsay Barth
Alton—*Elementary Education*

Donna Rae Barton
Collinsville—*Business Education*

Mabel V. Barton *
Wood River—*Elementary Education*

Janet Louise Baxter
Alton—*Business Education*

James L. Beard
University City—*Elementary Education*

Gertrude A. Beary
Belleville—*Elementary Education*

Ray T. Bentley
White Hall—*Elementary Education*

John S. Bischof
Belleville—*Physical Education*

Glenna Marie Blair
Belleville—*Elementary Education*

Mary Lou Ashmore Bradley
Alton—*Elementary Education*

Joy Harder Bramley
Roxana—*Kindergarten-Primary Education*

Herman Lee Brennecke
Bethalto—*Mathematics*

Kenneth Paul Brodzinski
St. Louis—*Physical Education*

Noah Lynn Brown
Florissant—*Elementary Education*

Queen Sharber Brown
Belleville—*Elementary Education*

Jane Kendall Buchanan
Alton—*Elementary Education*

Kathryn N. Burdick
East St. Louis—*Elementary Education*

Donna Marie Cappel
East Alton—*Elementary Education*

Betty Jean Carter
East St. Louis—*Special Education*

Gene Richard Catalpa
Collinsville—*Physical Education*

Robert L. Cervi
Aviston—*Elementary Education*

Marietta Scott Chelin
East St. Louis—*Special Education*

Connie Kosick Clayton
Collinsville—*Elementary Education*

James Ansel Clothier
Jerseyville—*Business Education*

Cheryl Ray Cobbel
Roxana—*Business Education*

Jimmy Howard Cook
Collinsville—*Geography*

Earline Cotton
East St. Louis—*Sociology*

Peggy Eggers Coulter
Wood River—*Elementary Education*

Richard Lee Crabtree
Collinsville—*Mathematics*

Ralph K. Craycraft, Sr.
Granite City—*Elementary Education*

Adrian Edward Croissant, Jr.
East St. Louis—*Government*

Birleanna Jane Davis
St. Louis—*Elementary Education*

Charles Hamor Dickerson
Wood River—*Physical Education*

Jane Theresa Diffenauer *
Alton—*Business Education*

Verna Lee Done
Collinsville—*Elementary Education*

Janice Kay Dorris
Belleville—*Kindergarten-Primary Education*

Sandra Kay Dressel
O'Fallon—*Elementary Education*

Margaret Ann Ducharme
East St. Louis—*Elementary Education*

Judith Ann Eden
Bunker Hill—*Elementary Education*

Joan Mathis Edwards
Alton—*Elementary Education*

Eilene Taylor Elfgen
Cottage Hills—*Elementary Education*

Elizabeth D. Elfgen **
Alton—*Elementary Education*

Thomas W. Eson
Edwardsville—*Geography*

Valeda L. Evans *
Belleville—*Elementary Education*

Thomas James Fearno
Alton—*Speech*

Linda Lathrop Ferris
Belleville—*Elementary Education*

Cecilia Elizabeth Fleming
Belleville—*Elementary Education*

Ruth Wilson Fonner
Jerseyville—*Elementary Education*

Scottie June Freeman
Troy—*Physical Education*

Thilerna H. French
Collinsville—*Elementary Education*

Virginia Freund
Belleville—*Elementary Education*

Morrie Gene Giaudrone
Wilsonville—*Art Education*

Carol Sue Giles
Alton—*Elementary Education*

Wayne Edward Giles
Alton—*Business Education*

Virginia M. Glaze
Belleville—*Elementary Education*

Carolyn Ann Goss
East St. Louis—*Elementary Education*

Kay Green
Alton—*Elementary Education*

Rosie L. Green
East St. Louis—*Elementary Education*

Lois Ruth Gregory
East St. Louis—*Elementary Education*

Mildred W. Hamilton
East St. Louis—*Elementary Education*

Mary Ellen Hankins
East St. Louis—*Elementary Education*

Evan L. Harris
Alton—*Art Education*

Charles W. Hazelwood
Brighton—*Elementary Education*

Frank J. Heck
Red Bud—*Elementary Education*

June Ann Helle
Edwardsville—*Elementary Education*

Susan Muehlhauser Herbert
Belleville—*Elementary Education*

Mary Irene Hoff *
East St. Louis—*Elementary Education*

Marilyn Jane Holland
East Alton—*Elementary Education*

Bessie Lee Hood
Bunker Hill—*Elementary Education*

Dorothy Marie Huser **
Troy—*Elementary Education*

Richard Arthur Isenberg
Dorsey—*Business Education*

Ella Geraldine Johnson
Alton—*Business Education*

Judith Kay Willis Jones
Wood River—*Elementary Education*

Joann Kadlecik
Caseyville—*Elementary Education*

Hong Nyun Kim
Seoul, Korea—*Mathematics*

Barbara A. Knox
Springfield—*Elementary Education*

Michael E. Koenig
Belleville—*Mathematics*

Stanley Kowalewich
Granite City—*Geography*

Eddis Hagle Laity
St. Louis—*Social Studies*

Marilyn Kay Ballard Lakin
Swansea—*Elementary Education*

Jeanette Ellen LaNier
East St. Louis—*Elementary Education*

Betty Jo Ann Lavelle
Granite City—*Business Education*

James Charles Lavelle III
Granite City—*Speech*

Karen Hamilton Lordan
East St. Louis—*Elementary Education*

Harry E. Lutz
Bethalto—*Elementary Education*

Pauline H. Martin
Jerseyville—*Elementary Education*

Linda Louise Maxwell
East St. Louis—*Sociology*

Judy Mayo
East St. Louis—*History*

Dorothy Orene McGill
Roxana—*Elementary Education*

Patricia Anne McGill
East Alton—*Elementary Education*

Robert Eugene McGinnis
Hartford—*Geography*

Frances Mae Cunningham McGuire
Millstadt—*Elementary Education*

Bernice McKay
Granite City—*Elementary Education*

Gary G. McMillen
Bethalto—*Physical Education*

Bernice Lee Hollaway Meyer
Edwardsville—*Elementary Education*

Shirley Ann Michel
Edwardsville—*Elementary Education*

Benenia Murphy
East St. Louis—*Special Education*

Audrey Arlene Northrop
East Alton—*Elementary Education*

Thelma K. Oberdieck
Granite City—*Mathematics*

Faith Jeannine Ovrebo
Freeburg—*Elementary Education*

Walter Joseph Padgett
Alton—*Elementary Education*

Joyce Woodward Pazero
Worden—*Elementary Education*

Helyn Phillips
East St. Louis—*Elementary Education*

Gene H. Potter
Granite City—*Mathematics*

Lois L. Pruiett
Collinsville—*Elementary Education*

Dorothea Pryor
East St. Louis—*Elementary Education*

Sandra Kay Pyle
Bunker Hill—*Business Education*

David A. Rakers
Breese—*Elementary Education*

Brenda Kay Rees
Wood River—*Art Education*

Sylvia Kay Rezny
Belleville—*Elementary Education*

Lucy J. Rhinehart
East St. Louis—*Elementary Education*

Ida Faye Brecht Rogers
Godfrey—*Elementary Education*

Nancy M. Ross
Roxana—*Business Education*

Mary Lou Rudolph
Columbia—*Elementary Education*

Nellie Kate Rush
East St. Louis—*Elementary Education*

William Jo Savage
Collinsville—*Physical Education*

Janet Faye Aman Schroeder
East Alton—*Elementary Education*

John C. Shively
Belleville—*Mathematics*

Martha Kathleen Sinclair
Caseyville—*Elementary Education*

Matthew E. Slovinski, Jr.
Collinsville—*Speech*

Elizabeth Ann Smith
Cahokia—*Elementary Education*

Grace Marie Smith
Caseyville—*Elementary Education*

Nola Mae Smith
East St. Louis—*Kindergarten-Primary Education*

Beverly Adele Spindel
Moody, Texas—*Elementary Education*

Shirley S. Struif
Godfrey—*Elementary Education*

Clotee Ruth Summers
East St. Louis—*Elementary Education*

John Penrod Sutherland
Alton—*Speech*

Terrance C. Taake
Troy—*Elementary Education*

Thomas M. Teague
Granite City—*Business Education*

Elizabeth H. Teel
Belleville—*Business Education*

William J. Tersteeg
Florissant—*Art Education*

Roger Pursell Trefts
East Alton—*Physical Education*

Daphne Van Dyke
Collinsville—*Elementary Education*

Barbara Rensing Vonnahme
Collinsville—*Speech*

Glenda L. Waldrop
Arnold, Missouri—*Business Education*

Mildred E. Walker
Granite City—*History*

Willie Frank Walker
Madison—*Elementary Education*

Louise M. Warren
Belleville—*Elementary Education*

Hattie Mae Watts
St. Louis—*Elementary Education*

Irene C. Weber
Edwardsville—*Elementary Education*

Sue Ellen Werths
Granite City—*Elementary Education*

Trelvia Arletha West
St. Louis—*Elementary Education*

Loretta Wheeler
Alton—*Elementary Education*

Bobbie Kaye Wilkerson
Belleville—*Kindergarten-Primary Education*

Betty Jean Williams
Madison—*Elementary Education*

Linda Williams
Wood River—*Elementary Education*

Sharon Ann Williams
Alton—*Elementary Education*

Beate K. Winkel
Millstadt—*Elementary Education*

Philip B. Winkler
Belleville—*History*

IN ABSENTIA

S. Thomas Alexander III
St. Louis—*Art Education*

Joan Marie Anderson
Edwardsville—*Elementary Education*

Catherine Lee Funke
Edwardsville—*Elementary Education*

Marguerite Bonsall Macy
East Alton—*Elementary Education*

Alan John Politte
Alton—*Elementary Education*

Martha Rose Williams Varner
East St. Louis—*Elementary Education*

Carole Lynn Von Hoven
Edwardsville—*Elementary Education*

Ida Mae Schellhardt Weiss
Granite City—*Elementary Education*

Emelie Contos Zaharakis
Chicago—*Elementary Education*

BACHELOR OF SCIENCE

Vernon Louis Jeffries, Jr.
Aviston—*Psychology*

DEPARTMENT OF NURSING

BACHELOR OF SCIENCE

Katherine Quinci
Wood River—*Nursing*

Bridget Patricia Skeen
Bethalto—*Nursing*

IN ABSENTIA

Verajeane Ondrey
Mt. Prospect—*Nursing*

FINE ARTS DIVISION

BACHELOR OF ARTS

Keith Hamilton Curtis
Granite City—*Music*

Gayle Sue Davies
Granite City—*Speech*

Mary Virginia Dwyer
Ferguson—*Speech*

Mary Anne Glynn
Alton—*Art*

Julia E. Meyer *
Edwardsville—*Art*

Rose Mary Schultze
Bethalto—*Speech*

Carolyn Sue Stevens
Alton—*Speech*

Douglas A. Trautt
Wood River—*Art*
(*Humanities Honors Program*)

IN ABSENTIA

Fred Howard Kimbrough
East St. Louis—*Art*

BACHELOR OF MUSIC

William G. Clark
Collinsville—*Music Performance*

Marshall C. Fowler
Alton—*Music Education*

Warren Harold Lester
Florissant—*Music Education*

Donald Wayne Mancell
Staunton—*Music Education*

Nancy S. Massar
St. Louis—*Piano Performance*

Barbara Sue Merriman
Alton—*Music Education*

Rita Ellen Owens
Alton—*Music Education*

Robert Hilton Reed
East St. Louis—*Music Education*

HUMANITIES DIVISION

BACHELOR OF ARTS

Paul Leroy Brawley *
Madison—*English*

Helen C. Browne
East St. Louis—*English*

Francis J. Dwyer
Ferguson—*Spanish*

Catherine Keeley Gleeson
East St. Louis—*English*

Sharon Kaye Gregg
Madison—*English*

Margaret M. Hagan *
Florissant—*English*
(*Humanities Honors Program*)

Donna Marie Harris
East St. Louis—*English*

Judith Ellen Harrison
Alton—*English*

Charles W. Hasenstab, Jr.
Belleville—*English*

Mary Alice Hodge
Moro—*English*

Steven O. Jackson
Alton—*English*

Charles Alfred Lawler *
Jerseyville—*English*

Arthur Edward Lehr
East St. Louis—*English*

Lyndel Francis Leritz
Wood River—*English*

David W. Loveless *
Palmyra—*English*
(*Humanities Honors Program*)

Joan M. Machinsky
Collinsville—*English*

Valerie Elizabeth Moore
Alton—*French*

June Carole Mundt
East St. Louis—*English*

James R. Peipert
Alton—*English*

George Marshall Rapplean
Alton—*Spanish*

Erika Schubert
East St. Louis—*German*

Norman T. Smith *
Granite City—*English*

Sandra Kay Vaughn
Wood River—*English*

Savannah Bishop Vaughn
Arnold—*English*

Rose Anne Weidenbenner
East St. Louis—*Spanish*

Christa Bartesch Wolf
St. Louis—*German*

IN ABSENTIA

Constance Lynne Etter
Mount Olive—*English*

SCIENCE AND TECHNOLOGY DIVISION

BACHELOR OF ARTS

Robert Auris Anderson
Bridgeton—*Chemistry*

Charles W. Baur
Ferguson—*Physics*

Leonard Max Bertagnolli
Benld—*Mathematics*

Janet Mary Corcoran
Collinsville—*Mathematics*

Marvin L. Davis
University City—*Chemistry*

Jeanette Marie Ebl
Troy—*Physics*

Arthur Michael Freund
St. Louis—*Physics*

Eugene V. Gamble, Jr.
Collinsville—*Mathematics*

Gary Lee Hagnauer
St. Jacob—*Chemistry*

Rodger W. Hardy
Caseyville—*Physics*

George Daniel Harris
Troy—*Mathematics*

Wayne E. Harris
Godfrey—*Mathematics*

Duane LeRoy Haskell
Collinsville—*Zoology*

Warren Monroe Hayes
Wood River—*Mathematics*

Anderson Wesley Howerton
East St. Louis—*Botany*

Brooks Juhlin
Alton—*Mathematics*

Dale A. Kelley
Godfrey—*Mathematics*

Donald J. Kohne
St. Jacob—*Mathematics*

Timothy Robert Krumm
Belleville—*Mathematics*

Melvin Ogden Lamble
Alton—*Zoology*

John Edward Lauck
Godfrey—*Chemistry*

Vincent Carl Lintzenich
East St. Louis—*Chemistry*

Alan Laverne Loeh
Staunton—*Zoology*

Thomas Albrecht Maupin
Belleville—*Physics*

John J. Mazzola *
St. Louis—*Mathematics*

James Frederick Pearson
East St. Louis—*Mathematics*

Richard E. Pedrotti
Richmond Heights—*Mathematics*

Earl Walter Phillips
Alton—*Mathematics*

Walter L. Reyland
Richmond Heights—*Chemistry*

Robert Ruhl
Edwardsville—*Physics*

Edward Conrad Schmitt
Overland—*Zoology*

Richard A. Schwaab
Alton—*Mathematics*

Stuart L. Shafer
Alton—*Chemistry*

George H. Stanko, Jr.
Staunton—*Chemistry*

Eric Miller Stein
Collinsville—*Physics*

Robert James Taylor
Alton—*Physics*

James Dee White
Collinsville—*Chemistry*

Robert Whitson, Jr.
Granite City—*Chemistry*

Lawrence Keith Williams
Granite City—*Mathematics*

Ji D. Zyung
Godfrey—*Mathematics*

IN ABSENTIA

Patrick H. Dillion, III
East St. Louis—*Mathematics*

SOCIAL SCIENCES DIVISION

BACHELOR OF ARTS

Lloyd Edward Alvers
Collinsville—*History*

Michael Lon Barton **
Mehlville—*Psychology*

Donald Joseph Berzinas
East St. Louis—*Sociology*

James William Bodenstein
Alton—*Geography*

Omar R. Canty, Jr.
East St. Louis—*Government*

Judith Carpenter
Caseyville—*Sociology*

Charles Vernon Casey
Caseyville—*Government*

David Ray Charlton
Granite City—*Government*

Victor L. Darnell
Granite City—*Psychology*

Lynn Diekroetger
O'Fallon—*Sociology*

Michael R. Drury
Dupo—*History*

Clifford James Easton
East St. Louis—*Government*

Byron Clayborne English
Jerseyville—*Psychology*

Allan William Fanter
St. Louis—*Sociology*

Gary Aucutt Gates
Aurora—*Sociology*

Charles Hurbert Gibson
East St. Louis—*Geography*

Gerald Joseph Graklanoff
Granite City—*Psychology*

Eugene H. Gunderson
Granite City—*Government*

Jerry E. Hankins
Waverly—*Psychology*

Ronald Louis Harszy
Belleville—*History*

Jerome Sanders Hassard
East St. Louis—*Geography*

Robert P. Hennessey
Granite City—*Government*

Jeanne Marie Hogan
East St. Louis—*History*

Leland W. Hutcheson, Jr.
Bel-Ridge, Missouri—*Psychology*

Ruth Vernita Jackson
Alton—*Sociology*

William Dean Jones
Belleville—*Psychology*

Carolyn Ann Kohl
Collinsville—*Government*

Freddie L. Lambert
East St. Louis—*Sociology*

A. Lowell Langehaug
East Alton—*Psychology*

Eldwyn E. Lewis
St. Louis—*Sociology*

Hazel Frances Lindsey
East St. Louis—*Psychology*

Carl Allyn Little
Caseyville—*Psychology*

Virginia Lee Lockwood
East St. Louis—*Sociology*

Doris Jean McLaughlin
East St. Louis—*Geography*

Anthony Joseph Naves
East St. Louis—*Sociology*

Lynn Ellen Fischer Nelson
Belleville—*Geography*

Jerry Lee Nuby
Greenville—*Economics*

Janet Sue Portell
St. Louis—*Sociology*

Kathleen A. Prindable
Belleville—*Sociology*

James Edwin Rader
East St. Louis—*Government*

John A. Rataj
East St. Louis—*Geography*

Jay Lynn Redick
O'Fallon—*History*

Janet Ilene Rhea
East Alton—*History*

Jacqueline Francell Ricks
East St. Louis—*Sociology*

Lawrence L. Ruemmler
Granite City—*Public Administration and Planning*

Fred Harold Snowden
Florissant—*Geography*

Mary Ann Staikoff
Madison—*Sociology*

John J. Stein
St. Louis—*Sociology*

Terrence Mark Stuchlik
Alton—*Geography*

John William Thurmond
Godfrey—*Sociology*

June Rose Tillson
Alton—*Sociology*

David Arthur Willard
Belleville—*Geography*

Curtis L. Wood
Edwardsville—*Government*

IN ABSENTIA

Judith Mary Barrett
Rochester, New York—*Economics*

James J. Cerutti
Collinsville—*History*

Gerald Joseph Lipchik
Granite City—*Sociology*

Dale M. Reynolds
Wood River—*History*

Donald John Szymula
East St. Louis—*Psychology*

Robert Lee Wydra
Glen Carbon—*Geography*

Candidates for the Master's Degree

GRADUATE SCHOOL

MASTER OF SCIENCE IN EDUCATION

Kenneth M. Agin, B.S. in Ed.
Southeast Missouri State College, 1954—*Secondary Education*

Helen Claire Geroff Beard, B.S. in Ed.
Southern Illinois University, 1962
Guidance

Gordon L. Benson, B.S. in Ed.
Northeast Missouri State Teachers College, 1960—*Guidance*

Leonora Gertrude Jones Berry, A.B. in Ed.
Harris Teachers College (Missouri), 1958—*Guidance*

Marjorie Tuttle Boucher, B. of Ed.
Southern Illinois University, 1942
Guidance

Floyd W. Bowen, B.S. in Ed.
Southern Illinois University, 1959
Guidance

Dorothy M. Johnston Briner, B.S. in Ed.
Southern Illinois University, 1963
Guidance

James G. Burger, B.S.
University of Missouri, 1948
Education Administration and Supervision

James Joseph Burkett, B.S.
St. Louis University (Missouri), 1960—*Guidance*

Marie Brabham Burrow, A.B.
Stowe Teachers College (Missouri), 1937—*Guidance*

† Deceased

Scotia E. Calhoun, B.A.
Southern Illinois University, 1963
Guidance

Virginia Stewart Campagna, B.M.
Southern Illinois University, 1963
Secondary Education

Marion Jane Cargile, B.A.
Harris Teachers College (Missouri), 1960—*Elementary Education*

Mary Lou Carter, B.S. in Ed.
Southern Illinois University, 1948
Secondary Education

Adrian D. Charles, B.S. in Ed.
Arkansas State College, 1960
Education Administration and Supervision

Phillip Morris Cler, B.S. in Ed.
Southern Illinois University, 1962
Guidance

Barbara Jean Conrad, B.S. in Ed.
Southern Illinois University, 1962
Guidance

Mavis Maxine Curfman, B.S. in Ed.†
Southern Illinois University, 1960
Elementary Education

Richard Delaine Downey, B.S. in Ed.
Southern Illinois University, 1961
Education Administration and Supervision

Helen Dorothy Drozda, B.S. in Ed.
University of Omaha (Nebraska), 1955—*Guidance*

Wayne Melvin Eirich, B.S. in Ed.
Central College (Missouri), 1961
Secondary Education

Gerald Earl Ellis, B.S. in Ed.
Southern Illinois University, 1962
Education Administration and Supervision

Lena Edwards Fite, B.A.
Shurtleff College (Illinois), 1953
Elementary Education

Marlene Rae Lagemann Forbes, B.S. in Ed.
Southern Illinois University, 1960
Elementary Education

Raymond Fyalka, B.S. in Ed.
Southern Illinois University, 1961
Education Administration and Supervision

Darlene Frankenberger, B.S. in Ed.
Southern Illinois University, 1963
Education Administration and Supervision

Lloyd Wayne Gentry, B.A.
Harding College (Arkansas), 1961
Secondary Education

Rickey L. George, B.A.
Southern Illinois University, 1961
Guidance

Thomas H. Gericke, B.S. in Ed.
Southern Illinois University, 1961
Education Administration and Supervision

Wilbert A. Hackmann, B.S. in Ed.
Southwest Missouri State College, 1941—*Education Administration and Supervision*

Marymae Reichert Hale, B. of Ed.
Northern Illinois University, 1940
Education Administration and Supervision

Spencer Lee Hedrick, B.S.
Olivet Nazarene College (Illinois), 1960—*Education Administration and Supervision*

Oliver Dennis Hensley, A.B.
Harris Teachers College (Missouri), 1958—*Secondary Education*

Dona Jean Hillman, B.S. in Ed.
Southern Illinois University, 1961
Guidance

Dorothy S. Hine, B.S. in Ed.
University of Missouri, 1934
Guidance

George L. Horvat, B.S.
Southern Illinois University, 1960
Guidance

James L. Igel, B.A.
Conception Seminary (Missouri), 1960—*Secondary Education*

Richard Alan Kamm, B.S. in Ed.
Southern Illinois University, 1961
Education Administration and Supervision

Maurice John Klingele, B.S. in Ed.
Quincy College (Illinois), 1959
Education Administration and Supervision

James Milton Knackstedt, B.A.
Concordia Seminary, Missouri, 1958—*Education Administration and Supervision*

Orval Dene Knight, B.A.
Southern Illinois University, 1958
Education Administration and Supervision

Bernadine Limper, B.S. in Ed.
Illinois State Normal University, 1954—*Secondary Education*

Emma June Linn, B.S. in Ed.
Southern Illinois University, 1948
Secondary Education

August J. Lombardo, B.S.
Washington University (Missouri), 1959
Education Administration and Supervision

Joseph Edwin Lukitsch, B.S.
Murray State College (Kentucky), 1958
Secondary Education

Dycie Jane Madson, B.S. in A.A.
Iowa State College, 1949
Secondary Education

Cozy William Marks, Jr., A.B.
Harris Teachers College (Missouri), 1963—*Guidance*

Cathryn Mason, B.S. in Ed.
Southern Illinois University, 1963
Guidance

Alvin James McLaughlin, B.A.
Southern Illinois University, 1962
Education Administration and Supervision

Francis Xavier Morrison, B.S. in Ed.
Washington University (Missouri), 1963—*Guidance*

Arthur Charles Nagle, B.A.
College of the Holy Cross (Massachusetts), 1921—*Guidance*

Virginia Jane Oram, A.B.
University of Illinois, 1949
Elementary Education

Raymond Clarence Paradise, B.A.
Agricultural, Mechanical and Normal College (Arkansas), 1954—*Guidance*

Howard S. Pordy, B.S.
University of Illinois, 1949
Guidance

Judith Ann Praul, B.S. in Ed.
Western Illinois University, 1962
Guidance

Wayne Walter Reinking, B.S.
North Central College (Illinois), 1961—*Guidance*

Mary Day Roth, Ph.B.
Webster College (Missouri), 1932
Secondary Education

Miriam E. Saltzman, B.S.
Washington University (Missouri), 1961—*Elementary Education*

Robert James Semple, B.S.
Central Missouri State College, 1956—*Secondary Education*

Gerald Lew Shaver, B.S. in Ed.
Southern Illinois University, 1961
Secondary Education

Joseph J. Smoltz, Jr., B.S. in Ed.
Southern Illinois University, 1956
Education Administration and Supervision

Rachel Jane Souers, B.S. in Ed.
Southern Illinois University, 1954
Special Education

Eugene Stewart, Jr., B.S.
Tuskegee Institute (Alabama), 1953—*Guidance*

Lyleen J. Stewart, B.S.
University of Illinois, 1953
Guidance

Willie T. Summerville, Jr., B.A.
Philander Smith College (Arkansas), 1958—*Guidance*

Lois Jean Talbert, B.S.
Lindenwood College (Missouri), 1962—*Elementary Education*

Donald D. Tanner, B.S. in Ed.
Southeast Missouri State College, 1960—*Secondary Education*

Walter R. Thorpe, B.S.
State University of Iowa, 1947
Guidance

Robert D. Todoroff, Bachelor of Public School Music
Mount Union College (Ohio), 1950—*Secondary Education*

Anthony Joseph Vaccaro, B.S.
Washington University (Missouri), 1960—*Guidance*

Nina Meroniuk Van Rees, B.A. in Ed.
Harris Teachers College (Missouri), 1960—*Elementary Education*

Donna Sue Walker, B.A.
Greenville College (Illinois), 1962
Elementary Education

Gilbert Vinton Walmsley, B.S.
Southern Illinois University, 1962
Education Administration and Supervision

Donald Wayne Ward, B.S.
Southern Illinois University, 1958
Guidance

Janelle H. Warren, B.S. in Ed.
East Central State College (Oklahoma), 1961—*Secondary Education*

Donald Joseph Wehrle, B.S. in Ed.
Illinois State Normal University, 1950—*Guidance*

Rinnie Joe Wince, B.S. in Ed.
Southern Illinois University, 1961
Guidance

Charles Keeney Wright, B.S. in Ed.
Southeast Missouri State College, 1962—*Education Administration and Supervision*

Mary Louise Zieger, B.S.
Missouri Valley College, 1959
Elementary Education

Bill J. Zillion, B.S. in Ed.
Western Illinois University, 1963
Education Administration and Supervision

IN ABSENTIA

Gordon Maynard Aldrich, B.A.
Rutgers University (New Jersey), 1941—*Guidance*

Mary Jane Jackson, B.S.
St. Louis University (Missouri), 1959—*Special Education*

Erwin W. Lutz, B.S. in Ed.
Concordia Teachers College (Nebraska), 1952—*Education Administration and Supervision*

Geraldine E. Miller, B.A.
Shurtleff College (Illinois), 1954
Elementary Education

Donald Wayne Shaner, B.S. in Ed.
Southeast Missouri State College, 1959—*Guidance*

Janice Whetstone Simonson, B.A.
Skidmore College (New York), 1949—*Secondary Education*

Sandra Diane Platts Tucci, B.S. in Ed.
State Teachers College at California, Pennsylvania, 1959
Secondary Education

Marilyn Coulter Wickman, B.S. in Ed.
University of Missouri, 1959
Guidance

Elinor Mondale Wright, B.A.
Sophia University (Tokyo, Japan), 1959—*Secondary Education*

Candidates for Certificates

TECHNICAL AND ADULT EDUCATION

CERTIFICATE IN INDUSTRIAL MANAGEMENT

Walter Becker, Jr.
Howard W. Bolton
Billy L. Caraway
Karl D. Clagg
Merrill L. Cox
Eileen Davison
Willis Ealey
Edward James Fortman
Harold E. Fricker
George Edward Fuchs
Walter J. Groenemann
Frederick L. Hoffman
Victor L. Huber
Gayle Leonard
Morris W. Miles
Walter C. Milton
Fred C. Osemlak
Stanley B. Pohlman
Roger E. Raines
Lloyd Anthony Rains
Leo E. Roth
Wilbourn C. Schultz
Samuel John Sharp
David Larry Stevens
E. Russell Tennyson
Leroy Irvin Tharp
Roscoe Turner
P. D. Waltrip

FIELD MARSHALS

Gordon Bliss
Clifton Cornwell
Robert B. Hawkins

FACULTY MARSHALS

Bruce Thomas
Laurence McAneny

Professors	Robert Pendergrass
Associate Professors	William Baker
Assistant Professors	Walter Klein
Instructors and Lecturers	David Van Horn

DIVISION MARSHALS

Technical and Adult Education	Emery R. Casstevens
Business	Ralston D. Scott
Education	David E. Bear
Fine Arts	John A. Richardson
Humanities	Raymond J. Spahn
Science and Technology	Ralph Axtell
Social Sciences	Melvin Kazeck
Graduate School	Donal Myer
Nursing Department	Carmin Jimison

COMMITTEE ON COMMENCEMENT ARRANGEMENTS

Jerome Birdman	Clifton Cornwell, *Chairman*
Gordon Bliss	Robert Handy
Bruce Brubaker	Edmund Hasse
Charles Butler	Osborne Parker
Morris Carr	John Schnabel
R. Gene Cobbel	William T. Going, *Ex officio*

USHERS

Phi Eta Sigma Fraternity
Gamma Sigma Sigma Sorority

Academic Attire

All candidates for degrees and those who hold these degrees, including University officials and faculty and visiting dignitaries, are attired in traditional cap and gown. Representatives of American universities met in 1895 and agreed upon a standard style of academic attire for the various degrees. This Intercollegiate Code, revised in 1932 and again in 1959, is followed today by all American colleges and universities except for a few schools which continue to use the styles of England.

CAPS

Candidates for degrees wear the regulation black mortarboard cap with tassel appropriate to the school or division from which they are being graduated, with the exception of those who already hold doctor's degrees, who are privileged to wear gold tassels.

The authorized list of tassels follows:

- Baccalaureate and Associate Degrees
  - Education—Light Blue
  - Liberal Arts—White
  - Agriculture—Maize
  - Business—Drab
  - Communications—Blue
  - Fine Arts—Brown
  - Music—Pink
  - Music Education—Light Blue
  - Home Economics—Maroon
  - Technology—Orange
  - Nursing—Apricot
  - VTI-Technology—Orange
  - VTI-Business—Drab
  - VTI-Art—White
- Master's Degrees
  - All fields—Black
- Doctor of Philosophy—Gold

GOWNS

The bachelor's gown has a closed front and long, pointed, open sleeves. The master's gown has either an open or closed front with extremely

long, closed sleeves, open at the wrist; the end of the oblong sleeve is square, with an arc of a circle cut away just above the bottom. The doctor's gown may be worn open or closed. It has voluminous bell-shaped sleeves on which appear three velvet bars (usually black, but sometimes in the color of the subject area).

HOODS

The master's hood is three and one-half feet long with a three-inch-wide velvet edging of the appropriate color.

The colors for those master's degrees granted by Southern Illinois University are:

Master of Arts—White
Master of Fine Arts—Brown
Master of Music—Pink
Master of Music Education—Pink
Master of Science—Gold
Master of Science in Education—Gold

The lining is in color or colors of the institution granting the degree.

The Doctor's hood is easily recognized by a four-inch width of velvet edging, the wide panels at either side, the greater length, and the full exposure of the lining. The colors of the edging most frequently seen are blue for philosophy, light blue for education, green for medicine, purple for laws, yellow for science and white for arts and letters. The colors of the lining are those of the school from which the degree is granted.

Below are listed a few schools and their colors from which faculty appearing in the academic procession have received degrees:

University of Arizona—National Red and Blue
University of Arkansas—Cardinal and White
Boston University—Scarlet and White
Bradley University—Red and White
Bryn Mawr—Old Gold and White
University of California—Gold and Yale Blue
California Institute of Technology—Orange and White
Carnegie Institute of Technology—Carnegie Tarton
Chicago University—Maroon
University of Cincinnati—Red and Black
Clark University—White and Emerald Green
Colorado State College of Education—Old Gold and Purple
University of Colorado—Gold and Silver Gray
Columbia University—Light Blue and White
Cornell University—Carnelian and White

Duke University—Yale Blue and White
University of Florida—Orange and Blue
George Peabody College for Teachers—Garnet and Turquoise
George Washington University—Dark Blue and Buff
Harvard University—Crimson
University of Houston—Red and White
University of Illinois—Navy Blue and Orange
Illinois Institute of Technology—Scarlet and Silver Gray
Indiana University—Crimson and Cream
State University of Iowa—Old Gold
Iowa State University of Science and Technology—Old Gold and Cardinal
The Johns Hopkins University—Black and Old Gold
University of Kansas—Harvard Crimson and Yale Blue
Kansas State College of Agriculture and Applied Science—Yellow Gold and Crimson
University of Kentucky—Blue and White
Louisiana State University and Agriculture and Mechanical College—Purple and Gold
Loyola University (Chicago)—Maroon and Gold
University of Maryland—Black and Old Gold
University of Massachusetts—Maroon and White
Massachusetts Institute of Technology—Cardinal and Silver Gray
University of Michigan—Maize and Azure Blue
Michigan State University of Agriculture and Applied Science—Green and White
University of Minnesota—Old Gold and Maroon
University of Missouri—Old Gold and Black
University of Nebraska—Scarlet and Cream
University of New Mexico—Silver Gray and Cherry Red
New York University—Violet
New York State College of Forestry—Orange and Black
University of North Carolina—Columbia Blue and White
Northwestern University—Purple and Gold
Ohio University—Green and White
Ohio State University—Scarlet and Gray
Oklahoma State University—Orange and Black
University of Oregon—Lemon and Emerald Green
University of Pennsylvania—Red and Blue
The Pennsylvania State University—Dark Blue and White
University of Pittsburgh—Navy Blue and Gold
Princeton University—Orange and Black
Purdue University—Black and Old Gold

University of Rochester—Dandelion Yellow
Rutgers University—Scarlet
Saint Louis University—White and Yale Blue
University of Southern California—Gold and Cardinal
Southern Illinois University—Maroon and White
Stanford University—Cardinal
Syracuse University—Orange
University of Texas—White over Orange
Tulane University—Olive Green and Light Blue
University of Utah—Red and White
University of Virginia—Navy Blue and Orange
Virginia Polytechnic Institute—Orange and Maroon
Washington University—Green and Red
University of Washington—Purple and Gold
Wayne State University—Forest Green and Old Gold
Western Reserve University—White and Scarlet
University of Wisconsin—Cardinal
University of Wyoming—Brown and Yellow
Yale University—Yale Blue

Universities outside the United States from which faculty members have received doctor's degrees:

University of Barcelona, Barcelona, Spain
University of Bratislava, Czechoslovakia
University of Cambridge, England
Free University, Berlin, Germany
University of Gottingen, Gottingen, Germany
University of Havana, Havana, Cuba
Ludwig Maximillian University, Munich, Germany
Madrid University, Madrid, Spain
University of Montreal, Montreal, Canada
University of Munich, Munich, Germany
Natal University, South Africa
National University of Mexico, Mexico City, Mexico
Osaka University, Japan
University of Oslo, Oslo, Norway
Phillips University, Marburg, Germany
University of Reading, England
Stephen Tisza University, Hungary
University of Studies in Rome, Rome, Italy
University of Tokyo, Japan

SOUTHERN ALMA MATER

CLARK MORGAN

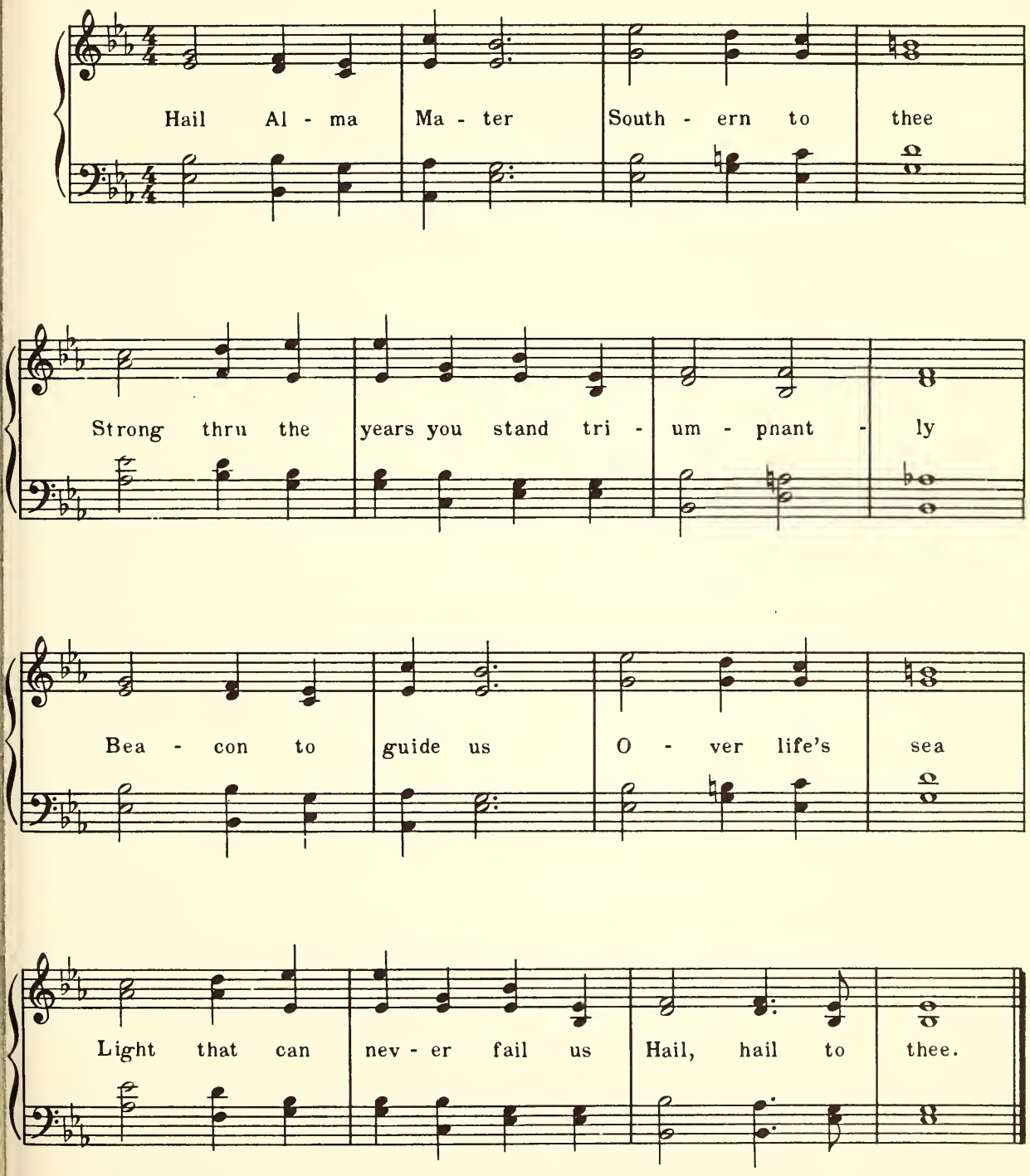

Alton P. Juhlin

NINETY-FIRST YEAR

Commencement

SOUTHERN ILLINOIS UNIVERSITY

CARBONDALE CAMPUS

August 27, 1965

OBJECTIVES OF SOUTHERN ILLINOIS UNIVERSITY

TO EXALT BEAUTY

In God,
in nature, and
in art;
Teaching how to love the best
but to keep the human touch;

TO ADVANCE LEARNING

In all lines of truth
wherever they may lead,
Showing how to think
rather than what to think,
Assisting the powers
of the mind
In their self-development;

TO FORWARD IDEAS AND IDEALS

In our democracy,
Inspiring respect for others
as for ourselves,
Ever promoting freedom
with responsibility;

TO BECOME A CENTER OF ORDER AND LIGHT

That knowledge may lead
to understanding
And understanding
to wisdom.

Commencement

August 27, 1965

Board of Trustees

Southern Illinois University operates under the jurisdiction of a Board of Trustees created by a Charter granted by the Illinois General Assembly. The Board consists of seven members appointed by the Governor and the Superintendent of Public Instruction who serves as an ex officio member. Members are appointed for terms of six years.

Mr. Kenneth L. Davis,
Chairman ..... Harrisburg

Mr. Melvin C. Lockard, *Secretary* ..... Mattoon

Dr. Martin Van Brown ..... Carbondale

Mr. Harold R. Fischer ..... Granite City

Mr. F. Guy Hitt ..... Benton

Mr. Arnold H. Maremont ..... Winnetka

Mr. Lindell W. Sturgis ..... Metropolis

Honorable Ray Page (*Ex officio*)
Superintendent of
Public Instruction ..... Springfield

The University

SOUTHERN ILLINOIS UNIVERSITY was established in 1869 as Southern Illinois Normal University. The shortened name became official in 1947 by action of the state legislature.

In 1874 the first building on the campus at Carbondale was completed, financed by state-appropriated funds and contributions from citizens of Jackson County. In the fall of that year, the first regular academic year for the school, 150 students were enrolled. The student population has increased steadily and now exceeds 20,000.

For some years after its establishment, Southern Illinois University operated as a two-year, normal school. In 1907 it became a four-year, degree-granting institution, though continuing its two-year course until 1936. In 1943, after a vigorous campaign led by President Roscoe Pulliam, the state legislature changed the institution, which had been in theory exclusively a teacher-training school, into a university, thereby taking official recognition of the great demand in the area for diversified training.

The action of the legislature led to establishing colleges of Education, Liberal Arts and Sciences, and Vocations and Professions, offering the Bachelor of Science in Education, Bachelor of Arts, and Bachelor of Science degrees. In 1947 the Bachelor of Music degree was approved, in 1951 the Bachelor of Music Education, and in 1957 the Bachelor of Science in Agriculture. Graduate work was instituted in 1943 and the Graduate School was formally established in 1948. At this time it was authorized to grant the Master of Arts and Master of Science degrees in addition to the Master of Science in Education. In 1952 the Master of Fine Arts degree was added to the list, the Doctor of Philosophy in 1955, and in 1956 the Master of Music and the Master of Music Education. The divisions of Communications, Fine Arts, and Rural Studies were established in 1953, and in 1955 became the schools of Communications, Fine Arts, and Agriculture, respectively. The College of Vocations and Professions was dissolved, and a School of Business was created in 1956. In 1957 the Department of Home Economics became the School of Home Economics. In 1959 the Department of Applied Science became the School of Applied Science, which, in 1961, was renamed the School of Technology to include the engineering programs. The growth of classes for adults and for those seeking technical training

led to the establishment in 1953 of the Division of Technical and Adult Education, of which the Vocational-Technical Institute is a part. The Department of Nursing was established in 1955.

The Small Business Institute was established in 1954, and the Community Development Institute was established in 1956. The Labor, Latin American, and Rehabilitation institutes were created in 1957, the Transportation Institute in 1960, and the Center for the Study of Crime, Delinquency, and Corrections in 1961.

In 1949 the Belleville Residence Center was established. Then, because of the growing demand for educational opportunities in the Madison-St. Clair counties area, the University established the Alton Residence Center and the East St. Louis Residence Center in 1957. In 1959 the Southwestern Illinois agencies were organized into a unit coordinate with the Carbondale campus. These two units are now named the Carbondale Campus and the Edwardsville Campus.

The Edwardsville Campus consists of the Business Division, Education Division, Fine Arts Division, Humanities Division, Science and Technology Division, Social Sciences Division, and the Department of Nursing.

The presidents of the University have been

Robert Allyn	1874–1892
John Hull	1892–1893
Harvey W. Everest	1893–1897
Daniel B. Parkinson	1897–1913
Henry W. Shryock	1913–1935
Roscoe Pulliam	1935–1944
Chester F. Lay	1945–1948
Delyte W. Morris	1948–

Order of the Concert

7:15 P.M.

The Southern Illinois University Summer Band

MELVIN L. SIENER, B.S., M.A., *Director of Bands*

Preceding the Commencement Exercise

Jubilation an Overture ..... ROBERT WARD

1st Suite in E Flat for Military Band ..... GUSTAV HOLST
Chaconne
Intermezzo
March

Pageant Overture ..... RONALD LO PRESTI

Order of the Exercises

CONCERT ..... *The Southern Illinois University Summer Band*

PROCESSIONAL

THE SOUTHERN ILLINOIS UNIVERSITY SUMMER BAND

MELVIN L. SIENER, B.S., M.A., *Director*

INVOCATION

THE REVEREND LENWOOD L. MONTE, A.B., B.D.

United Lutheran Church, Carbondale

ADDRESS ..... *Commencement: A Backward Look*

PROFESSOR CHARLES D. TENNEY

Vice-President for Planning and Review

Southern Illinois University

CONFERRING OF THE ASSOCIATE AND BACCALAUREATE DEGREES

PRESIDENT DELYTE W. MORRIS, Ph.D., D. Hum.

Presentation of Candidates

PROFESSOR ROBERT W. MACVICAR, Ph.D.,

Vice-President for Academic Affairs

Division of Technical and Adult Education
College of Education
College of Liberal Arts and Sciences
School of Agriculture
School of Business
School of Communications
School of Fine Arts
School of Home Economics
School of Technology

RECOGNITION OF AIR FORCE RESERVE OFFICERS

CONFERRING OF THE ADVANCED DEGREES

PRESIDENT DELYTE W. MORRIS, Ph.D., D. Hum.,
KENNETH L. DAVIS, M.S., *Chairman, Board of Trustees,* and
RALPH W. RUFFNER, Ph.D., *Vice-President for Area and Student Affairs*

Presentation of Candidates

PROFESSOR ROBERT W. MACVICAR, Ph.D.,
Vice-President for Academic Affairs

ALMA MATER ..... *Clark Morgan-Daum*
WILLIAM TAYLOR, B.M., M.M., *Director*

BENEDICTION

THE REVEREND LENWOOD L. MONTE

RECESSIONAL

THE SOUTHERN ILLINOIS UNIVERSITY SUMMER BAND
MELVIN L. SIENER, B.S., M.A., *Director*

(The audience is asked to remain at their seats until the faculty and graduates have completed the recessional.)

Granting of Degrees

This list contains the names of candidates for degrees, the granting of which is contingent upon the successful completion of all the requirements for the degree.

One asterisk after name indicates candidate is being graduated with honors, two asterisks indicate high honors, and three asterisks indicate highest honors.

Names of all candidates in attendance will be read by PROFESSOR ISAAC P. BRACKETT

Candidates for the Associate Degrees

DIVISION OF TECHNICAL AND ADULT EDUCATION

ERNEST J. SIMON, *Dean*
MARVIN P. HILL, *Marshal*

ASSOCIATE IN BUSINESS

Larry Kent Beemer
Carbondale—*Accounting*

Patricia Mae Guenther
Pinckneyville—*Secretarial (Legal)*

Dennis Dale Hicks
Nokomis—*Accounting*

Lynda Rae Ingram
Kinmundy—*Secretarial (Executive)*

Betty Sue Jacobs
Bridgeport—*Secretarial (Executive)*

Thomas Martin Jewell
Murphysboro—*Co-operative Retailing*

Sue Ellen Kettelkamp
Nokomis—*Secretarial (Medical)*

Carolyn M. Like
Lawrenceville—*Secretarial (Executive)*

William Wade Mosley
Cypress—*Co-operative Retailing*

Mary Ann Parrish
West Frankfort—*Secretarial (Executive)*

Carlene Pokora
East Springfield—*Secretarial (Legal)*

Linda Sue Rahming
Murphysboro—*Secretarial (Executive)*

Ann Rutledge
Eldorado—*Secretarial (Executive)*

Crystal Genny Taylor
Benton—*Secretarial (Executive)*

ASSOCIATE IN TECHNOLOGY

Benny M. Badgett
Mt. Vernon—*Machine Tool Technology*

Byford N. Barnard
West Frankfort—*Machine Tool Technology*

Carter Elliott Bennett
Melvin—*Electronics Technology*

Stephen E. Bowlin
Charleston—*Dental Laboratory Technology*

Robert Lee Chiles
Rochester—*Electronics Technology*

Carl Walter Clausen
Naperville—*Electronics Technology*

Vivienne M. Drone
Junction—*Dental Laboratory Technology*

Roger Dean Eckdahl
Princeton—*Architectural Drafting and Design Technology*

Phil P. Erickson
Gladstone, Michigan—*Dental Laboratory Technology*

Carlton Thomas Fish
Monticello—*Architectural Drafting and Design Technology*

George Carroll Glover
Benton—*Machine Drafting and Design Technology*

Lawrence Ross Hanna
St. Louis, Missouri—*Commercial Art*

Eugene Ray Haught
Carterville—*Machine Drafting and Design Technology*

Steven T. Horton
Waukegan—*Machine Tool Technology*

David M. Johanson
Rockford—*Architectural Drafting and Design Technology*

Larry William Johnston
Grayville—*Architectural Drafting and Design Technology*

William Dean Keel
Herrin—*Commercial Art*

Harold W. Kramer
Carbondale—*Building Construction Technology*

Dennis Eugene Krumholz
Metamora—*Architectural Drafting and Design Technology*

Alfred J. Kwiatkowski
Clarendon Hills—*Commercial Art*

Chester Eugene Roberts
Chenoa—*Commercial Art*

Urban Ray Tinckham
Carterville—*Machine Drafting and Design Technology*

Earl Eugene Whitson
Herrin—*Machine Tool Technology*

IN ABSENTIA

David Henry Thompson
Carterville—*Dental Laboratory Technology*

Candidates for the Bachelor's Degree

COLLEGE OF EDUCATION

ELMER J. CLARK, *Dean*
LEONARD E. KRAFT, *Marshal*
THELBERT L. DRAKE, *Assistant Marshal*

BACHELOR OF MUSIC EDUCATION

Virginia Bova
DuQuoin—*Music*

Mary Jo Brock *
Fairfield—*Music*

Janet Rae Cox
Mt. Vernon—*Music*

Gary Lee Dempsey
Anna—*Music*

Harry Albert Penry
Carbondale—*Music*

James Fellin Vale
Carterville—*Music*

IN ABSENTIA

Carl Laverene Horn
Herrin—*Music*

BACHELOR OF SCIENCE

Margaret Lynn Aaron
Brownfield—*Elementary Education*

Ana Susana Acuna
Santiago, Panama—*Elementary Education*

Nancy Brandt Althoff
Little Rock, Arkansas—*Elementary Education*

Ethel Faye Andrews
Peoria—*Elementary Education*

Linda Gayle Arnold
Marion—*Elementary Education*

Genevieve U. Barclay
Chicago—*Elementary Education*

Beverly Gulley Basso
Sesser—*Elementary Education*

William Carlton Batteau
DeSoto—*Physical Education for Men*

Margaret D. Bauer
Cairo—*Elementary Education*

Herman L. Bellaver
Hillsboro—*Social Studies*

Vivian June Bening
Downers Grove—*Elementary Education*

Geraldine F. Berry
Elmhurst—*Recreation and Outdoor Education*

Judith Ann Bitner
Murphysboro—*Special Education (Mentally Retarded)*

Kathleen Mae Blaser
Moline—*Elementary Education*

Sharon Louise Boehm
Medora—*Elementary Education*

David Joseph Bolger
North Chicago—*History*

Melva Jean Kuhnert Bouas
Centralia—*Elementary Education*

Rosalie June Bradley
Sparta—*Elementary Education*

Gary Dale Briscoe
Johnston City—*History*

Janet Elaine Brown
Wheaton—*Elementary Education*

Neil Michael Burrei
Oak Lawn—*Mathematics*

Waymon Arnette Butler, Jr.
Pulaski—*Health Education*

Anthony August Calabrese
Franklin Park—*Physical Education for Men*

Kenneth Lorraine Caraker
Cobden—*Elementary Education*

Ronald Paul Centanni
Villa Park—*English*

Mary Louise Johnson Chamness
Marion—*Elementary Education*

Jerry Roy Clemens
Opdyke—*Elementary Education*

Wade Eugene Collier
Freeport—*Government*

Sandra Mae Cooper
Princeton—*Elementary Education*

Carolyn Joiner Cox
Herod—*Kindergarten-Primary Education*

Charles A. Cushman
Fairfield—*Elementary Education*

Ruby Jane Ablett Cutler
Carbondale—*Elementary Education*

Karen Dee Sensmeier Cutrell
Cobden—*Business Teacher Education*

Vicky Sue Adcock Dale
Herrin—*Kindergarten-Primary Education*

Patricia Lee Davis
St. Louis, Missouri—*Special Education (Mentally Retarded)*

Robert Joe Dawson
Carterville—*Elementary Education*

John Charles Dennis
Springfield—*Physical Education for Men*

Susan Andrea Depper
West Frankfort—*English*

Sharon Marie Hoffman Di Benedetto
St. Louis, Missouri—*Elementary Education*

Eileen Toby Dick
Chicago—*Kindergarten-Primary Education*

Robert Oliver Dick
Marion—*Social Studies*

Adolphus Lee Dillow
Cobden—*Elementary Education*

Don Ray Dixon
Omaha—*Social Studies*

Ruth Frick Docherty
Valier—*Elementary Education*

Carolyn J. Dudley
Marion—*Elementary Education*

Charlotte Ann Dunham
Effingham—*English*

William Timothy Dyer
Carbondale—*Health Education*

Jo Anne Eichelberger
Pekin—*Elementary Education*

Fayetta Bernice Elkins
Vienna—*Elementary Education*

Lawrence Ray Elliott
Wayne City—*Elementary Education*

Martha Marie Feik
Pinckneyville—*Elementary Education*

Stanley William Feist
O'Fallon—*History*

Adam Fornear
Sesser—*Business Teacher Education*

Itasca Taber Foster
Sauk Village—*Elementary Education*

Karlyn Fern Siegmann Frazier
Tacoma, Washington—*English*

Angela L. Futch
Waukegan—*Biological Sciences*

Henrietta Dora Gabriel
Paxton—*Elementary Education*

Mary Diane Gallentine
Morrison—*Elementary Education*

Karen JoAnn Price Gay
Cairo—*Elementary Education*

Evelyn M. Gibson
Goreville—*Elementary Education*

Trudy Lynn Gidcumb
Eldorado—*Kindergarten-Primary Education*

Jo Ann Miller Girten
Valier—*Elementary Education*

Carolyn Virginia Godsil
St. Louis, Missouri—*Physical Education for Women*

Betty Hosselton Gooden
Clay City—*Elementary Education*

Judith Ann Gourley
Cornell—*Elementary Education*

Janice Ann Graff
Murphysboro—*Business Teacher Education*

Darrell Allen Green
Hinsdale—*Physical Education for Men*

Edra Mae Griggs
Paxton—*Elementary Education*

Coralee Odum Gulledge
Marion—*Elementary Education*

Judith Ann Anglin Hall
Metropolis—*Elementary Education*

James Allan Hamrin
Joliet—*Physical Education for Men*

Fred Downing Hancock, Jr.
Carbondale—*English*

Cleo Ditterline Harris
Carterville—*English*

Diana Hascek
Lyons—*Elementary Education*

Paul Henry
Indianapolis, Indiana—*Physical Education for Men*

Pernie Permelia C. Hensley
Pinckneyville—*Elementary Education*

Sharon Lucille Hish
Ridgway—*Business Teacher Education*

James W. Holmes
Carbondale—*Physical Education for Men*

Paula June Homann
DuQuoin—*Foreign Languages*

Harold W. Hood, Jr.
Carbondale—*Physical Education for Men*

Billie L. Hope
Sesser—*Elementary Education*

Edward Norman Houston
Carbondale—*Elementary Education*

William Edgar Hull
Harrisburg—*Elementary Education*

Ilene Nanette James
Newton—*Elementary Education*

Mousa M. Jodeh
Carbondale—*Elementary Education*

Dorothy Kay Johnson
Chicago—*Kindergarten-Primary Education*

Alberta Partain Joiner
Herod—*Elementary Education*

Mary Ann Jones
Mt. Erie—*Elementary Education*

Donald J. Kelley
Texico—*Elementary Education*

Golda Waggoner Kern
Macedonia—*Elementary Education*

Carl Carpenter Kimbrel, Jr.
Carbondale—*Physical Education for Men*

Sharon Sims Kinkade
Joy—*Elementary Education*

Norman O. Kirkby, Jr.
Western Springs—*Recreation and Outdoor Education*

Jake Lee Knauss
Xenia—*Elementary Education*

Ruby Joy Knight
Galatia—*Business Teacher Education*

Marvin L. Kohlman
Manteno—*Recreation and Outdoor Education*

Rosalind Sue Kokos
Carterville—*History*

Martha Jean Konneker
Carlinville—*Physical Education for Women*

Wayne Arthur Kottmeyer
Hoyleton—*Special Education (Mentally Retarded)*

Mary Elizabeth Larson
Elgin—*Elementary Education*

Larry Lee Laur
Mt. Vernon—*Social Studies*

Annette Dougherty Lawson
Benton—*Elementary Education*

David Alexander Lawson
Springfield—*English*

Olive Patricia Pearson Ledbetter
Cave-in-Rock—*Elementary Education*

Andrea Marie Leo
Melrose Park—*Elementary Education*

Jerry Edward Levelsmier
Carbondale—*Elementary Education*

Roberta Little
Murphysboro—*Mathematics*

George H. Mahaffey
Eldorado—*Elementary Education*

Donna Kay Satterfield Maier
Springfield—*Business Teacher Education*

Mona Ruth Tomlinson Marcec
Normal—*Elementary Education*

Betty Ruth Paula Masek
Lincolnwood—*Recreation and Outdoor Education*

Donna Suzanne Maxton *
Hurst—*English*

William A. McTee
Joliet—*Social Studies*

Martha Anne Melton
McLeansboro—*Elementary Education*

Richard Wayne Milewski
Danville—*Elementary Education*

Janice Ellen Miller
Cisco—*Business Teacher Education*

Ted W. Mitchell, Jr.
Mt. Vernon—*Social Studies*

Linda Marie Moglia
Haworth, New Jersey—*Elementary Education*

Margaret Louise Moore
Harrisburg

John H. Motley, Sr.
Springfield—*Social Studies*

Lora May Mundy
Carmi—*Elementary Education*

Lawrence J. Oblin
Trowbridge, Michigan—*Social Studies*

Carolyn F. Meeks O'Neal
Centralia—*Mathematics*

Janet Katherine Osterholtz
Joliet—*Elementary Education*

Denis Joe Overturf
Buckner—*Social Studies*

Mary Eugenia Parker
Carbondale—*Elementary Education*

Nancy Jane Pearce
Carbondale—*Kindergarten-Primary Education*

Donna Ruth Penson
Chicago—*Elementary Education*

Dianne Barnes Perrow
Herrin—*Elementary Education*

Theodore Argyres Petras, Jr.
Miami, Florida—*Physical Education for Men*

Dorothy Edwards Poole
Omaha—*Elementary Education*

Patricia Garwood Potterbaum
Jonesboro—*English*

Michael Paul Pratte
Bonne Terre, Missouri—*Physical Education for Men*

Nancy Ann Price
Hinsdale—*Special Education (Mentally Retarded)*

Terry C. Provow
Columbia—*Physical Education for Men*

Robert Francis Reedy
East St. Louis—*Elementary Education*

Ella LaVon Reeves
Mattoon—*Elementary Education*

Janet T. Reid
Harrisburg—*Elementary Education*

Kenneth Walter Reiss
St. Elmo—*Elementary Education*

Eunice Revelle Ritter
Pinckneyville—*Elementary Education*

Ruth Ann Roberts
Campbell Hill—*Elementary Education*

Jimmy Jamison Rogers
Oakwood—*Social Studies*

Dolores Roosevelt
Albion—*Elementary Education*

Russell Woodrow Rose *
Harrisburg—*Social Studies*

Amy Mildred Rowden
Murphysboro—*Elementary Education*

Judith Ann Sanders
Marion—*English*

Kent T. Sanders
Wayne City—*Elementary Education*

Patricia Louise Sayers
Harrisburg—*Business Teacher Education*

Ralph W. Schneider
Columbia—*Physical Education for Men*

Elizabeth Frey Schuetz
O'Fallon—*Kindergarten-Primary Education*

Carolee Marie Seniw
Carbondale—*Elementary Education*

Donalee Shepley
Carbondale—*Elementary Education*

Juanita Annette Bell Simpson
Peoria—*Elementary Education*

Carol Joan Spector
New Lenox—*English*

Merle Ann Stahlberg
Beecher—*Art*

Nancy June Stanley
River Forest—*Physical Education for Women*

Edna Clementine Stanton
Pinckneyville—*Elementary Education*

Judith Holloway Stein
Pinckneyville—*Special Education (Mentally Retarded)*

Robert Joseph Stekel
Carbondale—*Physical Education for Men*

Janice Rae Stephens
Homewood—*Elementary Education*

Barbara A. Stevens
Brockton, Massachusetts—*Elementary Education*

Merry Clare Stewart
Crete—*English*

Robert William Stoelzle
Carbondale—*Recreation and Outdoor Education*

Karon Sue Sullivan
Carbondale—*Elementary Education*

Robert Clark Suprunowski
East St. Louis—*Government*

John Wesley Swickard
Chicago—*Recreation and Outdoor Education*

Joseph F. Talluto
Chicago—*Biological Sciences*

Philip Edward Thompson
Enfield—*Elementary Education*

Virginia Heilig Thurston
Pulaski—*Elementary Education*

Cleo Imogene Tice
Mt. Vernon—*English*

Barbara Turner
Bloomington—*Elementary Education*

Henry William Turner
South Bound Brook, New Jersey —*Physical Education for Men*

Jackie Lee Van
Johnston City—*English*

Margie Carol Vines
Jonesboro—*English*

Karen Lee Voigt
Carbondale—*Kindergarten-Primary Education*

Carolyn Beatrice Webb
Mound City—*Business Teacher Education*

Leatha Kay Webb
Mt. Vernon—*Special Education (Mentally Retarded)*

Marilyn Jane Webster
Salem—*Elementary Education*

Susan Lynn Webster
Belleville—*Special Education (Mentally Retarded)*

Clarence E. Welch, Jr.
Springfield—*Physical Education for Men*

Madelyn Carole Wenglarz
East Peoria—*Elementary Education*

Kendra Ellen Wenner
Staunton—*Physical Education for Women*

Charles Harry West
Springfield—*Government*

Mary Ellen Wichkowsky
Herrin—*English*

Myrna J. Wiegman
Chicago—*Kindergarten-Primary Education*

Helen L. Wilkens
Metropolis—*Elementary Education*

Merlie Gaines Wilson
Mounds—*Elementary Education*

Phyllis Fairchild Wilson
Chicago—*Elementary Education*

Ronald Ray Wilson
Mt. Vernon—*Elementary Education*

John Charles Wright
Harrisburg—*Social Studies*

Jimmie Henderson Zeigler
Elizabethtown—*Elementary Education*

IN ABSENTIA

Robert Fredrick Davis
Flora—*Elementary Education*

Donna Karon Hopkins
Carterville—*Elementary Education*

Jane E. Brennan Jennings
Collinsville—*Health Education*

Margaret Sue Palmer
Kewanee—*Physical Education for Women*

George David Patrick
Carterville—*Social Studies*

Susan Jean Reazer
Carbondale—*Elementary Education*

Wanda Ann Richmond
Wyanet—*Elementary Education*

Bobbie Jean Sturm
McLeansboro—*Kindergarten-Primary Education*

Lynn Ellen Taylor
Streator—*Business Teacher Education*

Richard Louis Thorson
Northbrook—*Recreation and Outdoor Education*

Kay Waters Tompkins
Chebanse—*Elementary Education*

Marcia Walters Troch
Mt. Prospect—*Elementary Education*

Glynn Hewette Walker
Bangor, Maine—*English*

COLLEGE OF LIBERAL ARTS AND SCIENCES

HENRY DAN PIPER, *Dean*
WALTER B. WELCH, *Marshal*
ELBERT H. HADLEY, *Assistant Marshal*

BACHELOR OF ARTS

Roy Melvin Adams
Golden—*History*

Donna JoAnn Anderson
Carbondale—*Sociology*

Larry Wayne Anderson
Burnt Prairie—*Mathematics*

Lena Baker
Harrisburg—*English*

Arthur Lamoin Banks
Culver, Indiana—*Psychology*

Kenneth John Batha
North Riverside—*Chemistry*

Helen Elizabeth Bauer
Carterville—*Foreign Languages*

William Charles Baumann
Belleville—*Government*

Charles Wendell Beacham
Downers Grove—*Psychology*

John Oliver Beimfohr
Carbondale—*Geography*

John A. Berg
Chicago—*Zoology*

Richard Charles Bokhoven
Chicago Heights—*Psychology*

Charles C. Boudreau, Jr.
Murphysboro—*Government*

Margaret Ann Bowen
Chicago—*English*

James Robert Bridges
Benton—*History*

Judith Marie Brodde
Carbondale—*Sociology*

John Edward Burnette
Maywood—*Psychology*

Richard Gregory Camp
Carbondale—*Zoology*

Paul D. Carrico
East St. Louis—*Foreign Languages*

Robert Frank Caruso
Rosemont—*Mathematics*

Robert Thomas Chamberlain
West Frankfort—*Biological Sciences*

Phillip H. Childers
Carbondale—*Sociology*

William James Cleary, Jr.
Florissant, Missouri—*Geology*

Marvin L. Cowgill
Decatur—*Government*

John Howard Crenshaw *
Carbondale—*Mathematics*

James G. Crichton
Wilmington—*Psychology*

Wayne Vincent Crome
Alton—*Music*

Joyce LuAnn Culloden
Chicago Heights—*History*

Michele Karan Davis
Chicago—*English*

Robert Wayne Dodd
Virden—*Government*

Ronald Brinton Doweidt
Maywood—*Psychology*

Donna Jean Duncan *
Herrin—*Mathematics*

Robert Ennis Farlander
Kankakee—*Zoology*

Suzanne Irene Farrar *
Hardinsburg, Kentucky—*English*

Sharon Faye Farrell
Decatur—*Government*

Gloria Jean Fletcher
Mr. Vernon—*Zoology*

Peter A. Fluck
Rock Falls—*Mathematics*

Laurence Ross Foley
Effingham—*English*

Maridell Armistead Foster
Carbondale—*Mathematics*

Ann Wolf Garrison
Carbondale—*Mathematics*

Thomas Edward Gawlik
River Grove—*Psychology*

Thomas Victor Geocaris
Mt. Prospect—*Physiology*

LaVonn Taylor Gilbert
La Grange—*Chemistry*

Glenda Faye Gilliam
Benton—*English*

Danny Edwin Goins
Metropolis—*Zoology*

Donald R. Grant, Jr.
Springfield—*Government*

James F. Greenwood
Warren, Maine—*Government*

Gerald M. Guon
Chicago—*Government*

James Lyman Hainline
Macomb—*Zoology*

John Eugene Halldorson
Chicago—*Geography*

Margaret Mae Hambly
Albion—*Zoology*

Garrett Dennis Hansbury
Chicago—*Government*

Lloyd David Hargis
Ellis Grove—*Psychology*

Mary Lee Hart
Louisville, Kentucky—*English*

Michael Vance Hart
Chicago—*Sociology*

David Eugene Heal
Herrin—*Economics*

Kenneth LeRoy Helmke
Dundee—*Zoology*

James Russell Herrick
Farmer City—*Psychology*

Ronald Maurice Hill
Glenview—*Government*

Clifford Anthony Holleran
West Frankfort—*Government*

Paul Allan Holly
Chicago—*History*

John Henry Huck
Chicago—*Mathematics*

Howard Neff Hume, Jr.
Dwight—*English*

Joan Elaine Yale Immel
Evansville, Indiana—*English*

Paul William Janeke
Carbondale—*Zoology*

Gary Albert Jones
Egan—*Mathematics*

Marcus Earl Jones
Decatur—*Geography*

Jeanette L. Kampen *
O'Fallen—*English*

Robert Emmett Kane
Salem—*Government*

Earl R. Karr
Chicago—*Government*

Bruce Lee Keller
Peru, Indiana—*Sociology*

Jerry R. Kirby
West Frankfort—*Zoology*

Joseph Robert Kolar, Jr.
Berwyn—*Microbiology*

Louise Andre Kuester
Carbondale—*English*

Lynn Leonard
Carbondale—*English*

Gary James Libberton
Chicago—*Economics*

William M. Lingle
Sikeston, Missouri—*English*

Max Durante Long
Chicago—*Anthropology*

John E. Lowe
Chicago—*Government*

Martha Carol Lurton
Dow—*Sociology*

Carolyn Lorraine Mahach
Collinsville—*Psychology*

Maria Dolores Malugani
Montevideo, Uruguay—*Foreign Languages*

John Edward Marek
Carbondale—*Psychology*

JoAnn Marie Marlow
Herrin—*Sociology*

Max Lee Martin
Greenville—*Mathematics*

Edwin Francis Mau
Chicago—*Government*

William James Mazur
Chicago Heights—*Zoology*

Louis Marshall McCormick
Olney—*Geology*

William B. McMillan
Mt. Clare—*English*

Stewart Robert McNames
Rockford—*Botany*

Vernon George Meentemeyer
Nashville—*Geography*

Richard Ivan Merrick
Carbondale—*Botany*

Michael Paul Milburn
Hoopeston—*History*

Martha Jean Moore
Vienna—*English*

Daniel Joseph Moricoli
Woodstock—*Government*

Roger B. Nance
Evansville, Indiana—*Geology*

Jimmy Ray Newcomb
La Grange—*Mathematics*

Philip Dennis Nicoll, Sr. **
Aurora—*Government*

Charles Edward Norman
Corinth, Mississippi—*Foreign Languages*

Dale Craig Norman
Marion—*History*

Floyd Joseph O'Brien, Jr.
Virginia, Minnesota—*Psychology*

Marvin Lee O'Neil
Marion—*Geography*

Douglas Edward Outterson
Carbondale—*Foreign Languages*

Vincent J. Pacilio
East Rochester, New York—*Psychology*

Jaime Humberto Padilla
Carbondale—*Foreign Languages*

Allen D. Palmer
Carbondale—*English*

Bonnie Jean Palmer
Carbondale—*Mathematics*

Larry Edward Parrent
Belleville—*Economics*

Paul Leroy Parson
Carbondale—*Philosophy*

Norman Eugene Pence
Lincoln—*Mathematics*

Terrence G. Peterson
Carbondale—*Philosophy*

Philip Maurice Pfeffer
St. Louis, Missouri—*Mathematics*

Robert Lindsay Phipps
Mattoon—*Psychology*

Ted Alan Pilson
Mt. Vernon—*Psychology*

Jeannette Carol Pinnick
Lockport—*English*

Ellen Eugenia Plater
Harrisburg—*History*

Theodora Polito
Carbondale—*Philosophy*

Michael Jean Povich
Carbondale—*Chemistry*

Richard J. Pratt
Arlington Heights—*Government*

Karen Currier Profilet
Cairo—*Zoology*

Gene Rednour
Steeleville—*Sociology*

Nelda Elizabeth Robb
Coulterville—*History*

Samuel Gale Robinson
Palatine—*Anthropology*

William Arthur Ross
Carbondale—*History*

Gene Dale Ruehmkorff
Percy—*Sociology*

Gary Ray Scheibel
O'Fallon—*Government*

Edward Schneidman
Chicago—*Sociology*

Michael Dennis Scroggins
Carbondale—*Mathematics*

Charles B. Sieber
Chicago—*Psychology*

June C. Simmons
Cahokia—*English*

Howard Irwin Simon
Chicago—*Sociology*

Judythe Julienne Sink
Champaign—*English*

Janis J. Smith
Decatur—*English*

Kenneth Lawrence Smith, Jr.
West Orange, New Jersey—*Zoology*

Michael Charles Talley
Carbondale—*Philosophy*

Robert David Taylor
Elmhurst—*Government*

Karl Louis Tegtmeyer
Herrin—*Economics*

James W. Thomas **
Morganfield, Kentucky—*Mathematics*

Treva Jane Throgmorton
Carbondale—*Sociology*

Martin Louis Tyndale
Hurst—*English*

Ronald Anthony Vallio
North Tonawanda, New York—*Economics*

Carolyn Sue Vaughn
Centralia—*Sociology*

Richard O. Virgin
East St. Louis—*History*

Clayton Paul Voegtle
Skokie—*Government*

Philip Conan Watson
Carbondale—*Geology*

David Guy Weible
Huntsville, Alabama—*Mathematics*

Dale Alan Wells
University City, Missouri—*Economics*

Darrell Arthur Wells
Des Plaines—*English*

James Joseph Westhoff
St. Louis, Missouri—*History*

Fred Henry Wetendorf, Jr.
Mt. Prospect—*Geology*

Herbert Byron Williams
Cairo—*Government*

Yvonne Hill Willis
St. Louis, Missouri—*Biological Sciences*

Glenn Gordon Woods
Toronto, Canada—*English*

IN ABSENTIA

Robert Edwin Bechtold
St. Louis, Missouri—*Geography*

Ronald Lemont Bell
Danville—*History*

William Scott Billings
Evanston—*Philosophy*

Donna Susan Dombrow
Chicago—*English*

James Quintan Duane
Marion—*Government*

Stanley Ray Goldsmith
Carterville—*History*

Joseph Peter Hoppesch
Carbondale—*Chemistry*

Phillip K. Jenkins
Altamont—*Zoology*

Barbara Joyce Shinpaugh
Chicago—*English*

Donald Dale Van Abbema
Elgin—*Mathematics*

David A. Welte
Overland Park, Kansas—*Government*

SCHOOL OF AGRICULTURE

W. E. Keepper, *Dean*
H. L. Portz, *Marshal*

BACHELOR OF SCIENCE

Robert Gary Bangert
Meredosia—*General Agriculture*

Jerry Allan Benson
Geneva—*Agricultural Industries*

Dennis Adair Cornwell
Ursa—*Animal Industries*

Jerry Jay Dingeldein
Lincoln—*Plant Industries*

Charles Lennard Ehler
Champaign—*Plant Industries*

William David Garrett
Eldorado—*Plant Industries*

George Kochan
Carbondale—*General Agriculture*

John I. Musenja
Mucа, West Cameroon—*Plant Industries*

Allan P. Rahn
Carbondale—*Agricultural Industries*

Norman Paul Schnake
Hoyleton—*Agricultural Industries*

Joel Glenn Taylor
Indianola—*Agricultural Industries*

Walter H. Tiffany
Lawrenceville—*Animal Industries*

SCHOOL OF BUSINESS

HENRY J. REHN, *Dean*
MARY N. BARRON, *Marshal*

BACHELOR OF SCIENCE

Robert Lee Anderson
Carbondale—*Management*

Nancy Lee Baggott
Murphysboro—*Economics*

Jack C. Baird
Murphysboro—*Management*

Bruce E. Barickman
Brookfield—*Marketing*

Thomas E. Barry
Evanston—*Marketing*

Felicity Faye Benjamin
Carbondale—*Management*

Robert Eric Biciste
Addison—*Marketing*

Robert Lee Blackston
Belleville—*Marketing*

Joe Kirk Bosse
Pekin—*Management*

Gene Carello
West Frankfort—*Management*

Ralph Ciangi, Jr.
Elmwood Park—*Management*

John Ignatius Cisowski
Carbondale—*Marketing*

Bruce Barton Cleland
Chicago—*Marketing*

Maurice Samuel Clifford, Jr.
Webster Groves, Missouri—*Management*

John R. Coghill
Orland Park—*Small Business Management*

John S. Coutchie
Harvey—*Marketing*

George John DiLeonardi
Chicago—*Marketing*

Gary Franklin Echols
Mt. Vernon—*Accounting*

Robert Craig Ehlert
Springfield—*Accounting*

Jerald P. Fiorina
Herrin—*Accounting*

Robert Gordon Fruland
Morris—*Accounting*

Wayne Walter Gabrys
Berwyn—*Marketing*

William C. Gard
Springfield—*Marketing*

Robert Lee Garmon
Hoopeston—*Economics*

Alan James Garretson
Carbondale—*Management*

Kenneth Alan Gore
Olmsted—*Economics*

Carl Robert Hammett
Norris City—*Management*

Ray M. Healy
Homewood—*Marketing*

Paul Thomas Henneberry
Joliet—*Accounting*

Robert Joseph Hlousek
Chicago—*Accounting*

Dennis Joseph Immen
Congers, New York—*Management*

Carol Ann Jacobs
Bridgeport—*Secretarial Studies*

Edward Dale Keiner
DuQuoin—*Management*

George Bailey Kokos
Carterville—*Management*

Evert Barend Willem Kraal
Leerdam, Netherlands—*Management*

John Thomas Krebs
Mt. Vernon—*Management*

Carl D. Kroencke
Hull—*Accounting*

Robert Alan LaFata
Levittown, Pennsylvania—*Management*

Dale Lee Lancaster
Belleville—*Management*

Jay M. Lauterbach
Springfield—*Management*

Neal Jerome Loth
South Elgin—*Management*

Kenneth Albert MacNab
DesPlaines—*Accounting*

Philip Francis Maher
Chicago—*Marketing*

Thomas Albin Malinosky
Homewood—*Marketing*

William Dale McDevitt
Dwight—*Marketing*

James Albert Meisterheim
Carbondale—*Management*

David Samuel Milsk
Chicago—*Economics*

Louie J. Ondrus
Cicero—*Marketing*

Larry John Parrish
Benton—*Accounting*

Roland R. Pedevilla
Carbondale—*Management*

Sandra Joyce Phelps
Joliet—*Management*

David Lee Poos
Edwardsville—*Marketing*

John M. Pruitt
Springfield—*Marketing*

James Edward Ramey
Carbondale—*Accounting*

Diane Louise Reichert
Skokie—*Marketing*

Barbara Larkin Rhodes
Muncie, Indiana—*Secretarial Studies*

Patricia Faye Rigor
Clayton—*Secretarial Studies*

William John Ruester
New Athens—*Management*

John Joseph Ruggero
Chicago—*Marketing*

Gerald J. Santini
Chicago—*Marketing*

Judith Clarke Sayles
Oregon—*Marketing*

Donald Ray Schmidt
Carbondale—*Accounting*

Sally A. Shauger
Springfield—*Accounting*

Thomas Dale Sherman, Jr.
Mattoon—*Accounting*

Gerald John Skweres
Chicago—*Marketing*

Garry Earl Smith
Bluford—*Management*

Harry George Smith
Kirkland—*Economics*

Robert William Sprengelmeyer
Dubuque, Iowa—*Management*

Douglas Duane Stangeland
Joliet—*Marketing*

Simon K. Stannish
Chicago—*Management*

Robert Lee Teasdale
Stockton—*Accounting*

Ronald D. Vaughn
Evergreen Park—*Management*

Richard M. Weir
Hull—*Marketing*

Perry L. West
Shelbyville—*Management*

Charles Wiggins
New York, New York—*Economics*

Ronald C. Zanzarella
Yonkers, New York—*Management*

IN ABSENTIA

George M. Buys
Green Bay, Wisconsin—*Marketing*

Donald Austin Downing
Peoria—*Economics*

Allan Edward Smith
Addison—*Management*

Robert Thomas Wells
Chicago—*Management*

SCHOOL OF COMMUNICATIONS

C. Horton Talley, *Dean*
Lester Breniman, *Marshal*

BACHELOR OF SCIENCE

Kraig D. Anthony
Sparta—*Journalism*

Roxanne Christensen
Chicago—*Theater*

Joseph Barton Cook
Alexandria, Virginia—*Journalism*

William Henry Dombrow
Chicago—*Printing Management*

Maurice Macy Dorf
Skokie—*Theater*

Donna Lee Duckman
Chicago—*Speech Correction*

Beth Alice Emerson
Sesser—*Speech*

Kenneth A. Freeburn
Elmhurst—*Speech*

Joan Carol Friedberg
Park Ridge—*Journalism*

William Earl Funke
New Minden—*Radio-Television*

Roy William Gamer
Carbondale—*Journalism*

Dennis Lloyd Immel
Evansville, Indiana—*Theater*

Gary Eugene Klein
Carbondale—*Printing Management*

Barry James Koerner
DuQuoin—*Radio-Television*

John W. Koonce
Waterloo—*Radio-Television*

Mary Latta
Carbondale—*Speech Correction*

Leonard Lawrence Lukasik
Carbondale—*Printing Management*

Richard Alan Marcotte
Kankakee—*Radio-Television*

Patrick H. Micken
Carbondale—*Speech*

Gordon Daniels Miller
Carbondale—*Radio-Television*

Carol Mercer Nelson
Carbondale—*Radio-Television*

Joseph Victor Peck, Jr.
Englewood, New Jersey—*Speech*

Frederick Arthur Peleate
East St. Louis—*Journalism*

Edward Dale Pluzynski
Chicago—*Journalism*

Gerald Lee Shriver
Chester—*Speech*

Charlotte Kay Thompson
Mt. Vernon—*Journalism*

Paul A. Turay
Chicago—*Printing Management*

Ned Angelo Vespa
Toluca—*Photography*

Robert Lee Wahrenburg
East Peoria—*Journalism*

Graham S. Waltz
Chicago—*Journalism*

Lawrence Michael Webster
Carbondale—*Speech Correction*

Alice Kay West
Anna—*Speech Correction*

Larry Fred Wild
Belleville—*Theater*

SCHOOL OF FINE ARTS

BURNETT H. SHRYOCK, *Dean*
ROBERT MUELLER, *Marshal*

BACHELOR OF ARTS

Linda L. Blakeslee
Glen Ellyn—*Art*

Peter Donald Cameron
Prospect Heights—*Art*

George Leon Chiou
Chicago—*Art*

Bruce Edgar Clement
Murphysboro—*Design*

Robert Lane Jacob
Mendota—*Art*

Nola Nan Godbey Keepper
Carbondale—*Design*

John William Kochevar, Jr.
Kincaid—*Design*

Geneva Sue McCann
Chester—*Art*

Mary Ella McCaw
Steeleville—*Art*

William Keith Pendell
Kankakee—*Art*

Jose R. Puig
Carbondale—*Art*

Franklin John Simpson, Jr.
White Plains, New York—*Art*

IN ABSENTIA

Sharon M. Cogbill
North Riverside—*Art*

Jerry L. Haynes
Morris—*Design*

BACHELOR OF MUSIC

Harry Joseph Arling
Lenzburg—*Music*

Lloyd Everett Collins
Festus, Missouri—*Music*

Marcia Marie Hudson
Mt. Carmel—*Music*

Gary Lee Sauerbrunn
Jonesboro—*Music*

IN ABSENTIA

Larry Dean Wade
Herrin—*Music*

SCHOOL OF HOME ECONOMICS

EILEEN E. QUIGLEY, *Dean*
PHYLLIS BUBNAS, *Marshal*

BACHELOR OF SCIENCE

Marilyn Jane Biehl
West Frankfort—*Home Economics*

Doris Elaine Crippen
Iuka—*Home Economics*

Helen Carole Daesch
Makanda—*Home Economics*

Betty Ann Baughn Gholson
Crossville—*Home Economics*

Leona M. House
Allendale—*Home Economics*

Cheryl Lynn Jeremiah
Murphysboro—*Home Economics*

Norma I. Kerr
Marion—*Home Economics*

Arlette Anne Kinst
Oakbrook—*Home Economics*

Ruth Ann Kuhnert
Steeleville—*Home Economics*

Linda Jean Luth
Newman—*Home Economics*

Elsie Kay Matway
Litchfield—*Home Economics*

Maureen McNames
Rockford—*Home Economics*

Cheryl Lou Montooth
Springfield—*Home Economics*

Carolyn Williford Rendleman
Carbondale—*Home Economics*

Bahar Savas
Ankara, Turkey—*Home Economics*

Jill Denise Siwicki
Crete—*Home Economics*

Linda L. Vanderhorst
Herrin—*Home Economics*

Joan Frances Woesthaus
Anna—*Home Economics*

IN ABSENTIA

Patricia Ann Laux
Greenville—*Home Economics*

SCHOOL OF TECHNOLOGY

JULIAN H. LAUCHNER, *Dean*
MARVIN E. JOHNSON, *Marshal*

BACHELOR OF SCIENCE

Said Fuad Anabtawi
Nablus, Jordan—*Applied Science*

Phillip O. Benjamin
Carbondale—*Industrial Education*

John Leon Bettger
Murphysboro—*Industrial Technology*

Allen Carter Clendenin
Rockwood—*Industrial Education*

Wilbert H. Doeding
Percy—*Industrial Education*

Clyde Goranson
Joliet—*Industrial Education*

Ronald H. Green
Quincy—*Industrial Technology*

LeRoy Heck, Jr.
Springfield—*Industrial Education*

Dane Richard Hildebrecht
Elmhurst—*Industrial Technology*

Clifford R. Hilliard
Carbondale—*Industrial Education*

Harold Ray Johnson
McLeansboro—*Industrial Technology*

James Thomas Johnstone
Dyer, Indiana—*Engineering Technology*

John William King
Murphysboro—*Engineering Technology*

Melvel G. Lynn
Marion—*Industrial Technology*

John Joseph Molter
Carbondale—*Industrial Technology*

Ronald Kenneth Moses
Arthur—*Industrial Technology*

Vernon L. Musgrave
Barnhill—*Engineering Technology*

Samuel James Puckett
Carbondale—*Engineering Technology*

Philip Edward Richards
Pleasant Plains—*Industrial Technology*

Charles Eldon Romack
West Frankfort—*Industrial Education*

Raymond E. Shaffer
Edwardsville—*Industrial Technology*

COMMUNITY DEVELOPMENT INSTITUTE

BACHELOR OF SCIENCE

IN ABSENTIA

Roger William Hurlbert
San Francisco, California

Candidates for Appointment as Second Lieutenant in the United States Air Force Reserve

Larry W. Anderson

Ronald P. Centanni

Peter A. Fluck

Thomas E. Gawlik

Harold R. Johnson

Earl R. Karr

Vernon G. Meentemeyer

Vernon L. Musgrave

William J. Ruester

Robert D. Taylor

Candidates for the Master's Degree

GRADUATE SCHOOL

David Kenney, *Acting Dean*
David Frier, *Marshal*

MASTER OF ARTS

Wallace William Altes, B.A.
Southern Illinois University, 1963
Government

Stephen Howard Bickham
University of Dayton (Ohio)
English

Peggy Hall Brayfield, B.A.
Southern Illinois University, 1962
English

Deems M. Brooks, B.A.
David Lipscomb College (Tennessee), 1956—*Speech*

Donald Everett Carns, B.A.
Southern Illinois University, 1959
Sociology

Allen Paul Cissell, A.B.
Southeast Missouri State College, 1962—*Government*

Marjorie Elizabeth Cook, A.B.
Taylor University (Indiana), 1961
English

William Henry Craine, B.A.
Illinois Wesleyan University, 1963
Psychology

Jane Wallace Crichton, B.Ed.
Southern Illinois University, 1942
History

Gail Ruth Egleston, B.A.
Hardin-Simmons University (Texas), 1963—*Theater*

James Edward Elias, B.A.
University of Illinois, 1962
Sociology

Jerrilyn McCarthy Emison, B.A.
Southern Illinois University, 1962
Foreign Languages

William Andrew Ettling, B.A.
Southern Illinois University, 1963
Mathematics

Fredric Carl Fabry, B.A.
Cornell College (Iowa), 1962
Geology

William Wei-hua Fang, B.A.
National Taiwan University (Formosa), 1961—*Journalism*

Sallie Elizabeth Folden, B.S.
Florence State College (Alabama), 1962—*English*

Kent V. Frank, B.S.
University of South Dakota, 1959
History

Linda Kay Funkhouser, B.A.
Southern Illinois University, 1962
English

Marilyn Esther Goldfeather, B.A.
Southern Illinois University, 1964
English

Roy Arthur Graham, B.A.
Southern Illinois University, 1962
English

Frances Anita Grimes, B.S.
Tuskegee Institute (Alabama), 1963—*English*

Ronnie E. Hickey, B.A.
Southern Illinois University, 1963
Physics

Jerry L. Hinkley, B.S. in Ed.
Southern Illinois University, 1964
Botany

John Joseph Hough, B.S. in Ed.
Southern Illinois University, 1962
History

John Humma, A.B.
George Washington University (Washington, D.C.), 1963
English

Paul Wakelee Jackson, B.S.
Evansville College (Indiana), 1957
History

Paul Donald Jones, B.S.
Northwest Missouri State College, 1963—*English*

James Allen Kilby, Jr., B.A.
Southern Illinois University, 1960
English

Carolyn King Kressenberg, B.A.
Murray State College (Kentucky), 1961—*English*

Richard Drake Lockwood, B.A.
Southern Illinois University, 1962
Geography

Alfred Lawrence Lorenz, Jr., B.S.
Marquette University (Wisconsin), 1958—*Journalism*

Heinz Georg Macioszek, Bachelor's
University of Hamburg (Germany)—*History*

Frances Carol Moore, B.A.
Southern Illinois University, 1963
History

David Gerard Nielsen, B.A.
Southern Illinois University, 1963
Botany

William B. Owen, B.A.
Southern Illinois University, 1961
Psychology

Thomas F. Owens, Jr.
Carroll College (Montana)
Speech

Rene Louis Andre Piccolo
University of Aix-En-Provence (France), 1963—*Foreign Languages*

Kenneth Lee Rehg, B.A.
University of Illinois, 1962
English

Phyllis Evans Riess, B.A.
Hanover College (Indiana), 1963
English

Theodore E. Romoser, B.A.
Southern Illinois University, 1962
English

Gary Paul Simmons, B.A.
Southern Illinois University, 1963
English

Patricia Ann Smith, B.A.
Southern Illinois University, 1963
Physiology

Ronald Edward Smith, B.A.
Marquette University (Wisconsin), 1963—*Psychology*

Steven Sperounes, B.A.
Southern Illinois University, 1962
Philosophy

Ruth Ellen Sponsler, B.A., M.S. in Ed.
Southern Illinois University, 1960–1961—*Rehabilitation*

John G. Stephanie, B.S.
College of St. Thomas (Minnesota), 1963—*Chemistry*

George Clifford Stone, B.A.
Southern Illinois University, 1964
History

Raymond Hagan Stone, Jr., B.S.
Austin Peay State College (Tennessee), 1962—*English*

Wesley Kheng Hua Teo, A.B.
Rutgers University (New Jersey), 1963—*Philosophy*

Jarl Van Trammell, B.S. in Ed.
Southern Illinois University, 1962
Government

Michael Richard Vaughan, B.A.
Southern Illinois University, 1963
Sociology

Hans Jurgen Wendler
University of Hamburg (Germany)—*History*

Charles J. Wilkins, B.A.
Southern Illinois University, 1965
Government

Charles E. Yarris, B.A.
St. Joseph's College (Indiana), 1962—*Microbiology*

IN ABSENTIA

Levoy Roy Achenbach, B.S. in Ed.
Southern Illinois University, 1964
Government

Lee Edward Christianson, B.S.
University of North Dakota, 1963
Zoology

Geoffrey Howard Gullett, B.S.
University of London (England), 1963—*Geography*

Herta Regine Harding, Abiter
Gymnasium Fur Maedchen (Germany), 1958—*Foreign Languages*

Jack G. Harrison, B.S.
University of Kansas, 1960
Journalism

Dennis David Kalichstein, B.A.
Pace College (New York), 1963
Physiology

Charles Robert Kindermann, B.A.
Southern Illinois University, 1964
Sociology

Shao-Huang King, B.A.
National Taiwan University (Formosa), 1955—*Journalism*

James Robert Klein, B.A.
Franklin College (Indiana), 1963
English

Jewel K. Mogan, B.A.
Louisiana State University, 1955
English

Robert James Proctor, A.B.
Lake Forest College (Illinois), 1959—*Philosophy*

Lawrence R. Ries, B.A.
Villa Madonna College (Kentucky), 1963—*English*

Robert Edward Singler, B.A.
Loyola University (Illinois), 1963
Chemistry

Lewis C. Trent, B.A.
Southern Illinois University, 1963
Chemistry

MASTER OF FINE ARTS

Will Keith Hoare, B.F.A.
University of Manitoba (Canada), 1963—*Art*

Russell K. Roller, B.F.A.
Illinois Wesleyan University, 1963
Art

Cyril John Schlosser, B.F.A.
Minneapolis School of Art (Minnesota), 1961—*Art*

IN ABSENTIA

Michael Flynt Croft, B.F.A.
University of New Mexico, 1963
Art

Robert Joseph Harding, B.A.
Rutgers University (New Jersey), 1959—*Art*

Larry Dean Peters, B.F.A.
Washburn University (Kansas), 1962—*Art*

Kathleen Marie Koski Shukair, B.A.
Wisconsin State College, 1959
Art

MASTER OF MUSIC

Harry Joseph Arling, B.Mus.
Southern Illinois University, 1965
Music

Gordon K. Chadwick II, B.Mus.
Southern Illinois University, 1963
Music

Muriel Ann Chadwick, B.S.
Wisconsin State College, 1963
Music

Byron Dorsey Gregory, B.Mus.Ed.
Lincoln University (Missouri), 1958—*Music*

Eugene Joseph Haas, B.S.
Wisconsin State College, 1963
Music

Donna Le Krewson, B.S.
Southwest Missouri State College, 1961—*Music*

MASTER OF MUSIC EDUCATION

Michael D. Hanes, B.Mus.Ed.
Millikin University (Illinois), 1964
Music

Alma Fay Uchtman Lukasik, B.Mus.Ed.
Southern Illinois University, 1963—*Music*

MASTER OF SCIENCE

Abdus Sattar Ahmad, B.S.
University of Panjab (Pakistan), 1953—*Technology (Applied Science)*

Frances Knewitz Axley, B.S.
Southern Illinois University, 1962
Home Economics

Barbara Jane Baker, B.S.
Brigham Young University (Utah), 1964—*Speech*

Frank B. Beckley, B.S. in Ag.
Southern Illinois University, 1964
Agricultural Industries

Joseph Herman Berberich, B.S. in Ag.
Southern Illinois University, 1963—*Plant Industries*

Kenneth R. Bolen, B.S.
University of Illinois, 1962
Agricultural Industries

James Milton Castagna, B.S.
Southern Illinois University, 1963
Economics

Melba Jean Bauersachs Clendenin, B.S.
Southern Illinois University, 1963—*Home Economics*

B. D. Cross, B.S.
Southern Illinois University, 1953
Business

Robert William Cutright, B.S.
University of Illinois, 1964
Animal Industries

Ralph Albert Czerwinski, B.A.
Southern Illinois University, 1963
Mathematics

Darrell Lee Dillow, B.S. in Ag.
Southern Illinois University, 1963
Plant Industries

Jyotsna Moy Dutta, B.S., M.S.
University of Dacca (Pakistan), 1954, 1958—*Physics*

Lyle M. Hamilton, B.A.
Central State College (Oklahoma), 1962—*Speech*

Mary Jane Hamilton, B.A.
Central State College (Oklahoma), 1964—*Speech*

Mary Eleanor Harper, B.S. in Ed
Southern Illinois University, 1944
Home Economics

Ronald Van Buren Harris I, B.A.
Southern Illinois University, 1962
Home Economics

Larry R. Hawf, B.A.
Southern Illinois University, 1963
Botany

John Gayle Hawkins, B.A.
Southeastern State College (Oklahoma), 1963—*Speech*

Jerome Heiz, B.A.
Southern Illinois University, 1963
Mathematics

Alma Lee Webb Hicks, B.S. in Ed.
Southern Illinois University, 1956
Home Economics

Simeon Kedogo Imbamba, B.A.
Southern Illinois University, 1964
Botany

David LaPort Johnston, B.S. in Ag.
Southern Illinois University, 1964
Agricultural Industries

Kathryn L. Keim, B.S.
Southern Illinois University, 1957
Home Economics

Keith Raymond Leeseberg, B.S.
Southern Illinois University, 1961
Business

Papken Mardirosian, B.A.
Southern Illinois University, 1963
Technology (Applied Science)

Gary Camden Meyer, B.S.
University of Idaho, 1963
Geography

George Henry Moeller, B.S. in Ag.
Southern Illinois University, 1963
Forestry

Stephen F. Nielsen, B.S.
Ricks College (Idaho), 1955
Speech

Nedra Lois Corbin O'Brien, B.S.
Southern Illinois University, 1964
Home Economics

Gene Paul Offermann, B.S. in Ag.
Southern Illinois University, 1964
Plant Industries

George Shepard Osborne, B.S. in Ed.
Southern Illinois University, 1963
Speech Correction

Lonnie Lee Ostrom, B. Bus. Adm.
University of Wisconsin, 1964
Business

Sharon Eileen Petry, B.S.
Southern Illinois University, 1964
Home Economics

Linnea Leda Ratcliff, B.S.
Southeast Missouri State College, 1961—*Speech*

Milton Leo Renaud, B.S.
University of Missouri, 1949
Agricultural Industries

Charles G. Russell, B.S. in Ed.
Southern Illinois University, 1959
Speech

E. Robert Stefl, B.A., B.S. in Ed.
Southern Illinois University, 1960, 1963—*Design*

David E. Stephenson, B.A.
State University of New York, 1963—*Geography*

Dale Leroy Varble, B.S.
Southern Illinois University, 1963
Business

Charles Roland Vitaska, B.S.
Southern Illinois University, 1963
Business

Oma Nadean Waldron, B.S.
Southern Illinois University, 1959
Home Economics

Tom William White, B.S.
Eastern Illinois University, 1964
Business

Carol Lee Williams, B.S.
Southern Illinois University, 1964
Speech

Sin Min Wu, B.S.
Taiwan Normal University (Formosa), 1955—*Mathematics*

IN ABSENTIA

Ronald G. Altig, B.A.
Southern Illinois University, 1963
Zoology

Barbara Alice Border, B.S.
Southern Illinois University, 1963
Home Economics

Larry Dean Creglow, B.S.
Bradley University (Illinois), 1964
Business

John Michael Dabler, B.A.
Southern Illinois University, 1963
Botany

Paul Sandor Danis, B.S.
Southern Illinois University, 1964
Economics

Elsie Louise Darrah, A.B.
West Virginia University, 1963
Botany

Felix R. Dy Reyes, Jr., B.S.
Letran University (Philippines), 1961—*Economics*

Tony Sutherland Gwilliam, B.A.
City College of New York, 1961
Design

John Charles Kolesar, B.S.
St. Joseph's College (Indiana), 1961—*Geology*

Ruby Kathryn Lynch, A.B.
Colorado State College, 1964
Speech

Francisco Jose Marchesini, Bach.
University of El Salvador, 1963
Agricultural Industries

John Allen Myers, B.S.
Southern Illinois University, 1964
Technology (Industrial Education)

Charles Mat Pils, B.S.
University of Illinois, 1963
Zoology

George Thomas Richardson, B.A.
Southern Illinois University, 1956
Geography

Gerald Frederick Springborn, B.S.
Wisconsin State College, 1961
Physiology

William Hilford Van Rooy, B.S.
Southern Illinois University, 1964
Technology (Industrial Education)

Braxton Bailey Williams, B.S.
Southern Illinois University, 1952
Community Development and Business

MASTER OF SCIENCE IN EDUCATION

Dominic J. Aiello, B.S. in Ed.
Southern Illinois University, 1964
Health Education

Wilma Aird, B.S. in Ed.
Southern Illinois University, 1963
Instructional Materials

Jewell Elizabeth Anthony, B.S. in Ed.
Southern Illinois University, 1944
Secondary Education

George Galen Archer, B.S. in Ed.
Southwest Missouri State College, 1957—*Technology (Industrial Education)*

Marguerite Jane Barker, B.S. in Ed.
Washington University (Missouri), 1938—*Secondary Education*

Margaret Aline Bauman, B.S. in Ed.
Southern Illinois University, 1964
Elementary Education

Carroll G. Belcher, B.S.
Southeast Missouri State College, 1950—*Recreation and Outdoor Education*

John Dale Bishop, B.S. in Ed.
Southern Illinois University, 1959
Secondary Education

Yvonne Joyce Bockelman, B.S.
Valparaiso University (Indiana), 1964—*Physical Education*

Stanlee Strusz Boulee, B.S. in Ed.
Southern Illinois University, 1964
Secretarial and Business Education

Martha J. Bradley, B.M.E.
Northwestern University (Illinois), 1952—*Guidance*

Frank Roland Brinkerhoff, B.S. in Ed.
Southern Illinois University, 1957—*Secondary Education*

Rodney Lynn Brod, B.S. in Ed.
Southern Illinois University, 1964
Elementary Education

Erwin J. Buchanan, A.B.
Drury College (Missouri), 1938
Guidance

Maxine Moore Bullock, B.S. in Ed.
Southern Illinois University, 1962
Elementary Education

Sandra Cecilia Calloni, B.S. in Ed.
Southern Illinois University, 1963
Physical Education

Barbara Ann Ervin Capogreco, B.S. in Ed.
Southern Illinois University, 1961—*Elementary Education*

Marilyn Johnson Cavaness, B.S. in Ed.
Southern Illinois University, 1955—*Elementary Education*

Raymond L. Christensen, B.Ed.
Colorado State University, 1964
Technology (Industrial Education)

Orvan Russell Clark, B.S. in Ed.
Southern Illinois University, 1961
Elementary Education

Carolyn Dress Cook, B.S. in Ed.
Southern Illinois University, 1963
Guidance

Larry Wilmer Cornwell, B.A.
Culver-Stockton College (Missouri), 1963—*Secondary Education*

Carl Dean Cottingham, B.S. in Ed.
Southern Illinois University, 1962
Instructional Materials

Lucille Ellis Craddock, B. Ed.
Southern Illinois University, 1942
Guidance

Stephen Lee Crady, B. Ed.
Western Illinois University, 1963
Instructional Materials

Jean Wittenbrink Crane, B.S. in Ed.
Southern Illinois University, 1961
Elementary Education

Thelma Shackleton Cripps, B.S. in Ed.
Southern Illinois University, 1957—*Elementary Education*

Susie Lee Sneed Cross, B.S. in Ed.
Southern Illinois University, 1959
Elementary Education

Donald Dean Davenport, B.S.
University of Illinois, 1953
Secondary Education

Sylvia Ann Doherty, B.S.
University of Illinois, 1964
Speech Correction

Daniel Akpan Edem, B.A.
Greenville College (Illinois), 1964
Educational Administration and Supervision

Caroll Liewald Eggemeyer, B.S. in Ed.
Southeast Missouri State College, 1959—*Technology (Industrial Education)*

Jimmie Jewel Evers, B. Ed.
Eastern Illinois University, 1935
Recreation and Outdoor Education

Sharon Barbara Farquer, B.S. in Ed.
University of Arizona, 1964
Physical Education

Louis Fluck, B.A.
Northwestern College (Minnesota), 1963—*Secondary Education*

Jon Cecil Frohock, B.A.
Southern Illinois University, 1962
Guidance

James Anderson Fulton, B.S. in Ed.
Southern Illinois University, 1962
Guidance

Virdon Garrett, B.S. in Ed.
Southern Illinois University, 1960
Technology (Industrial Education)

Fred Golub, B.S. in Ed.
Eastern Montana College, 1964
Health Education

Dorothy Miller Gutenkauf, B.A.
City College of New York, 1961
Higher Education

Jerome Raymond Handlon, B.S. in Ed.
Southern Illinois University, 1963—*Recreation and Outdoor Education*

George William Haney, B.A.
Southern Illinois University, 1963
Secondary Education

Bernadine Legg Harrison, B.S.
Oklahoma State University, 1948
Elementary Education

Linda Rice Hester, B.S. in Ed.
Southern Illinois University, 1959
Guidance

Phyllis Ann Hill, B.S. in Ed.
Southern Illinois University, 1960
Guidance

Bonita Kay Deputy Howard, B.S. in Ed.
Southern Illinois University, 1964—*Physical Education*

James Leon Hughes, B.S. in Ed.
Southern Illinois University, 1964
Health Education

David Alan Imber, B.S. in Ed.
Southern Illinois University, 1963
Recreation and Outdoor Education

Larry C. Jacober, B.A.
Southern Illinois University, 1962
Educational Administration and Supervision

Jo Ann Jennings, B.S.
Washington University (Missouri), 1964—*Higher Education*

Beryl Cecil Jett, B.S. in Ed.
Southern Illinois University, 1961
Secretarial and Business Education

George Edward Johnson, B.A.
Southern Illinois University, 1962
Educational Administration and Supervision

Judith Ann Johnson, B.S.
University of Illinois, 1962
Elementary Education

Shirley Joyce Jones, B.S. in Ed.
Southern Illinois University, 1962
Guidance

Ronald A. Josh, B.S.
Wisconsin State College, 1962
Secondary Education

Merilyn Sue Kane, B.S. in Ed.
Southern Illinois University, 1962
Special Education

Mary Kiefer Karcher, B.S. in Ed.
Southern Illinois University, 1962
Elementary Education

Arshad S. Karim, B.A., M.A., M.A.
Patna University (India), 1960, 1962, Southern Illinois University, 1965—*Higher Education*

Joseph G. Kazda, B.S.
University of Illinois, 1963
Technology (Higher Education)

Vertus Casper Keith, B.S. in Ed.
Southern Illinois University, 1948
Elementary Education

Everett Louis King, B.A.
Southern Illinois University, 1964
Secondary Education

George Henry Kunce, B.S. in Ed.
Southern Illinois University, 1954
Technology (Industrial Education)

Zoe Ann Lightfoot, B.A.
Southern Illinois University, 1958
Secondary Education

James Allison Littleford, B.S. in Ed.
Southern Illinois University, 1960
Elementary Education

Mary Crouch Long, B.S. in Ed.
Southern Illinois University, 1958
Elementary Education

Randall Eugene Lowry, B.A.
Southern Illinois University, 1963
Health Education

Otilia H. Lynch, A.B.
Harris Teachers College (Missouri), 1936—*Elementary Education*

Joseph N. Magro, Jr., B.A.
Southern Illinois University, 1963
Instructional Materials

Beryl Florence Marin, B.S., M.A., M.A., St. Christopher's Training College (India), 1954, Queen Mary's College (India), 1954
Southern Illinois University, 1964—*Higher Education*

Lelia Cruse Marvin, B.S. in Ed.
Southern Illinois University, 1956
Guidance

Sister Mary Irene Mate, B.S.
St. Louis University (Missouri), 1950—*Secondary Education*

Harold J. Maurer, B.S. in Ed.
Southern Illinois University, 1960
Educational Administration and Supervision

David Lowell Maxwell, B.S.
Southern Illinois University, 1963
Speech Correction

Sara Elizabeth Newman Maxwell, B.S. in Ed.
Southern Illinois University, 1964—*Speech Correction*

Carl Scott McClerren, B.S. in Ed.
Southern Illinois University, 1959
Educational Administration and Supervision

Marie Joan McCloskey, B.S. in Ed.
Southern Illinois University, 1963
Guidance

Helen Leon Machiels Moore, B.A.
University of Maryland, 1962
Secondary Education

Lloyd F. Morris, B.S. in Ag.
Southern Illinois University, 1960
Secondary Education

Fran Lowry O'Brecht, B.S.
Southern Illinois University, 1964
Speech Correction

Robert L. Odum, B.S. in Ed.
Southern Illinois University, 1963
Health Education

Sherman O. Ovelmen, B.S. in Ed.
Northern Illinois University, 1960
Secondary Education

Kathleen Coleman Pape, B.S. in Ed.
Southern Illinois University, 1961
Elementary Education

Irma Ann Parker, B.S. in Ed.
Southeast Missouri State College, 1954—*Elementary Education*

Robert Thomas Philipak, B.S. in Ed.
Southern Illinois University, 1959
Guidance

Joe Kelly Pierson, B.S. in Ed.
Southern Illinois University, 1961
Physical Education

Everett Gene Plunk, B.S. in Ed.
Southeast Missouri State College, 1959—*Secondary Education*

Walter Nathaniel Porter, B.A.
Southern Illinois University, 1963
Secondary Education

Harriet Josephine Posgay, B.S.
Kent State University (Ohio), 1964—*Physical Education*

Harry Eugene Primm, B.S.
Bradley University (Illinois), 1961
Physical Education

Jacqueline Lee Puhl, B.A.
Hillsdale College (Michigan), 1961—*Physical Education*

Isadore Silva Ramos, B.S. in Ed.
Southern Illinois University, 1964
Recreation and Outdoor Education

Raymond A. Richardson, B. Ed.
Southern Illinois University, 1942
Educational Administration and Supervision

Janet Marley Ripp, B.S. in Ed.
Southern Illinois University, 1963
Guidance

Jacqueline Heape Siefert, B.S. in Ed.
Southern Illinois University, 1961
Elementary Education

Nancy Seibert St. John, B.S.
Southern Illinois University, 1964
Speech Correction

Iolamary Priscilla Stemley, B.S.
Bluefield State College (West Virginia), 1964—*Secondary Education*

Robert Louis Stevenson, B.A.
Southern Illinois University, 1957
Secondary Education

Elaine Audrey Stratton, B.S. in Ed.
Southern Illinois University, 1946
Instructional Materials

Bob Leon Sundermeier, B.S.
Ball State Teachers College (Indiana), 1961—*Secondary Education*

John R. Swinburne, B.A.
Illinois College, 1960
Educational Administration and Supervision

Joseph Burton Tate, B.A.
Southern Illinois University, 1962
Secondary Education

Ali Tooshi, B.S. in Ed.
University of Tehran (Iran), 1959
Recreation and Outdoor Education

Ralph Franklin Travis, B.M.E.
Murray State College (Kentucky), 1954—*Guidance*

James E. Troutman, B.S. in Ed.
Southern Illinois University, 1963
Recreation and Outdoor Education

Ronald Roy Upchurch, B.S. in Ed.
Southern Illinois University, 1964
Recreation and Outdoor Education

Henrietta S. Vincent, B.S.
Southern Illinois University, 1958
Secretarial and Business Education

Sam W. Walker, B.S. in Ed.
Southern Illinois University, 1962
Health Education

Lois Ann Wiechmann, B.S.
Valparaiso University (Indiana), 1957—*Physical Education*

Lillian Adams Zoeller, B.S. in Ed.
Southern Illinois University, 1957
Elementary Education

IN ABSENTIA

Jolyon Linda Adams, B.S. in Ed.
Southern Illinois University, 1959
Speech Correction

Phyllis Bartlett Austin, B.S.
Southern Illinois University, 1961
Secondary Education

Morris Barefield, B.S. in Ed.
Southern Illinois University, 1961
Secondary Education

Philip Gordon Beers, B.S. in Ed.
Southern Illinois University, 1964
Elementary Education

Catherine Lane Brown, B.S.
Central State College (Ohio), 1959—*Guidance*

Sheila R. Brutten, B.A.
Adelphi College (New York), 1955—*Speech Correction*

Elvis W. Bryant, B.S. in Ed.
Southeastern State College (Oklahoma), 1964—*Technology (Industrial Education)*

John William Campbell, B.S. in Ed.
State University of New York, 1964—*Physical Education*

Robert T. DeMille, B.M.E.
Northern Michigan College, 1958
Secondary Education

Phillip C. Dimmer, B.S.
State Teachers College (Wisconsin), 1959—*Secondary Education*

Alan Lynn Hanson, B.S.
Western Michigan University, 1963
Higher Education

James Stephen Harmon, B.S.
Southeastern State College (Oklahoma), 1962—*Technology (Industrial Education)*

James Edward Kampen, B.S.
Northern State Teachers College (South Dakota), 1964—*Physical Education*

Margie A. Lerch, B.S. in Ed.
Southern Illinois University, 1953
Kindergarten-Primary Education

Richard David McCauley, B.A.
Beloit College (Wisconsin), 1956
Secondary Education

Elizabeth Joan McCoy, B.S. in Ed.
Western Illinois University, 1959
Speech Correction

Thomas A. McLaughlin, Jr., B.S.
Wisconsin State College, 1963
Physical Education

George Edwin Miller, Jr., B.A.
Northwestern State College (Louisiana), 1963—*Higher Education*

Ora P. Miller, Jr., B.A.
Cornell College (Iowa), 1948
Health Education

Jon Terry Modlin, B.S.
Southern Illinois University, 1962
Technology (Industrial Education)

William Burkett Neal, B.A.
Hiram College (Ohio), 1962
Physical Education

Sister M. Rene Nutter, B.S. in Ed.
Mt. St. Joseph's College (New York), 1953—*Secondary Education*

Raymond Fred Padovan, B.S. in Ed.
Southern Illinois University, 1964
Health Education

James Richard Pennell, B.S.
West Chester State College (Pennsylvania), 1964—*Physical Education*

George Eugene Piland, B.S. in Ed.
Southern Illinois University, 1957
Educational Administration and Supervision

Martha Moore Pratt. B.S.
Tennessee A & I State University, 1942—*Secondary Education*

Ralph Ryberg, B.A.
University of South Carolina, 1946
Guidance

Jack H. Schiltz, B.S. in Ed.
Southern Illinois University, 1964
Physical Education

Michael Finley Schmidley, B.S.
Platteville State College (Wisconsin), 1958—*Secondary Education*

Richard Neal Small, B.S. in Ed.
Southern Illinois University, 1958
Educational Administration and Supervision

Charles Howard Story, B.S.
Southern Illinois University, 1964
Technology (Industrial Education)

James Baughman Thompson, B.S. in Ed.
Southern Illinois University, 1964—*Guidance*

Judd S. Thompson, B.S.
MacAlester College (Minnesota), 1961—*Elementary Education*

J. Douglas Tomlinson, B.S. in Ed.
Southern Illinois University, 1964
Secondary Education

Jane M. Tucker, B.S.
Middle Tennessee State College, 1945—*Secondary Education*

Malcolm Van Winkler, B.S. in Ed.
Southern Illinois University, 1962
Recreation and Outdoor Education

CERTIFICATE OF SPECIALIST

Safdar Husain, B.A., M.A., B. Law, M.S. in Ed.
Muslim University (India), 1941, 1944
Aligarh Muslim University (India), 1945
Southern Illinois University, 1964
Higher Education

Candidates for the Degree
Doctor of Philosophy

Arthur L. Aikman, B.S., M.S.
Eastern Illinois University, 1944
University of Illinois, 1953
Education
An Analytical Study of Attitudes and Other Selected Measures of Economically Depressed Children in Grades Five and Six

Vernon Stephen Bisese, B.S., M.A.
University of Notre Dame (Indiana), 1955
College of William and Mary (Virginia), 1961
Psychology
Imitation Behavior as a Function of Direct and Vicarious Reinforcement

Kenneth Eugene Blaker, B.A., M.S. in Ed.
University of Arizona, 1958, 1960
Education
The Effects of Delayed Knowledge of Results on Learning and Retention of School Age Children

Robert Edward Brewer, B. Ph., M.A.
De Paul University (Chicago), 1958
Southern Illinois University, 1961
Psychology
Attitude Change, Interpersonal Attraction, and Communication in a Dyadic Situation

Robert Lee Clark, B.S., M.A.
Murray State College (Kentucky), 1949
University of Kentucky, 1954
Education
The Roles and Positions of the NEA and of the AFT in Collective Negotiations: Opinions of Teachers and School Administrators of Five Selected School Districts in Illinois

Curtis Lee Englebright, B.S. in Ed., M.S. in Ed.
Southern Illinois University, 1958, 1959
Education
A Comparison of the Syntactic Structure of Oral Language Patterns of First Grade Children from Homes with a History of Public Welfare Recipiency with Those of Other Low Socioeconomic Homes in a Non-Metropolitan Area

Gordon E. Frazier, B.A., M.A.
Southern Illinois University, 1958, 1962
Education
A Conceptual Paradigm of the Culturally Disadvantaged: An Inquiry into Interrelationships and Consequences with Implications for Education

Melvyn Norris Freed, B.A., M.S. in Ed.
University of Kansas City (Missouri), 1959
Southern Illinois University, 1962
Education
A Comparative Study Among Undergraduate Students at the Carbondale Campus of Southern Illinois University According to Types of Residence in Terms of Academic Performance and Other Selected Characteristics

Joseph Gruber, B.A., M.S.
University of Massachusetts, 1950, 1951
Psychology
The Von Domarus Principle in the Reasoning of Schizophrenics

Harlyn Dean Hamm, B.S., M.A.
South Dakota State College, 1957
University of South Dakota, 1961
Psychology
Perseveration and Summation of the Frustration Effect

Betty J. Hinton, B.A., M.A.
University of Arkansas, 1953, 1954
Speech
A Study of Social Adjustment in a Basic Speech Course

Joffre Albert de La Fontaine, B.A., M.A.
Mexico City College (Mexico), 1959
Southern Illinois University, 1962
Education
The First University in the New World: The University of Santo Domingo (1538–1965)

Abdul Lateef, B.A., M.A.
New Mexico Highland University, 1962
Southern Illinois University, 1962
Government
From Community to Nation: The Development of the Idea of Pakistan

Gilbert Neil Lazier, B.A., M.A.
University of Pittsburgh (Pennsylvania), 1961, 1963
Speech
The Comedy of the English Medieval Mystery Cycles: A Descriptive Study

William J. F. Lew (Chun Fu Lu), B.S. in Ed., M.S. in Ed.
National Teachers College (China), 1949
Southern Illinois University, 1955
Education
A Comparative Study of Current Aims of Chinese and American Public Secondary Education

Fred Clyde McDavid, B.S., M.S.
University of Illinois, 1936, 1941
Education
The Critical Requirements of the Role of Department Chairmen in Orienting First-Year Teachers in Selected High Schools in Illinois

George N. Otrich, B.S. in Ed., M.S. in Ed., Cert. of Spec.
Southern Illinois University, 1947, 1950, 1956
Education
The Degree of Agreement and Disagreement Concerning Certain Services of the Intermediate Unit in the Twenty-Six Southeastern Counties of Illinois

John Doyle Parker, B.S., M.A.
Southeast Missouri State College, 1957
Iowa State Teachers College, 1961
Education
Seasonal Occurrence, Transmission, and Host Specificity of the Monogenetic Trematode *Gyrodactylus elegans* from the Golden Shiner (*Notemigonus crysoleucas*)

Bhagwati P. K. Poddar, B.A., M.A.
Christ Church College (Uttar Pradesh), 1958
University of Oregon, 1960
Government
Political Integration at the National Level with Special Reference to India

Thomas David Purcell, B.A., M.A.
Southern Illinois University, 1953, 1960
Psychology
Motivation and Motivational-Relevance in the Linear and Non-Linear Prediction of Academic Performance

Alan G. Underbrink, B.S., M.S.
Quincy College (Illinois), 1959
Southern Illinois University, 1961
Botany
An Electron Microscope Study of Digitonin Treated *Allium* Meristematic Cells

Bobbie Joe Verts, B.S. in Ag., M.S.
University of Missouri, 1954
Southern Illinois University, 1956
Zoology
The Biology of the Striped Skunk, *Mephitis mephitis* (Schreber), and its Role in the Epizootiology of Rabies in Northwestern Illinois

Gerald Helmut Wiechmann, B.S. in P.Ed., M.S. in P.Ed.
Valparaiso University (Indiana), 1956
Indiana University
Education
A Multiple Factor Analysis of Premarital Sex Attitudes

Faculty Retiring, 1965–1966

TWENTY YEARS OF SERVICE

Harold E. Briggs
Department of History

TWELVE YEARS OF SERVICE

Martha M. Clark
Department of English

THIRTY-SIX YEARS OF SERVICE

Florence E. Denny
Department of Health Education

TEN YEARS OF SERVICE

Virginia H. Harrison
Department of Nursing

THIRTY-SIX YEARS OF SERVICE

Edith S. Krappe
Department of English

THIRTY-EIGHT YEARS OF SERVICE

David S. McIntosh
Department of Music

TWENTY-FOUR YEARS OF SERVICE

Elizabeth C. Meehan
University School

TEN YEARS OF SERVICE

Frank F. Stamberg
Department of Management

THIRTY YEARS OF SERVICE

Harley R. Teel
University School

Necrology

Clyde M. Brown
Associate Professor in the University School
June 7, 1965

Baker Brownell
Emeritus Professor of Philosophy
April 5, 1965

Charles C. Colby
University Professor
July 16, 1965

Zella Cundall
Assistant Professor in the Library
January 18, 1965

George C. Feierabend, Jr.
Lecturer in Broadcasting
January 29, 1965

Raymond L. Foster
Instructor in Administration and Supervision
December 12, 1964

Ora D. Rogers
Emerita Assistant Professor in the University School
October 4, 1964

Ruby Van Trump
Emerita Assistant Professor in the University School
October 3, 1964

Marshals and Ushers

FIELD MARSHAL

George Bracewell

FIELD MARSHALS FOR CANDIDATES FOR DEGREES

Walter J. Wills
William Herr

FIELD MARSHAL FOR FACULTY

Alice P. Rector

MARSHALS FOR FACULTY

Roland Keene
Benson B. Poirier
Wayne S. Ramp

PLATFORM MARSHALS

Raymond H. Dey
Mary Kathryn Gornatti *
Edgar Frank Raines, Jr.*

CONVOCATIONS COMMITTEE

George Bracewell, *Chairman*
Paul M. Hoffman
William M. Marberry
Robert A. McGrath
Christian M. Moe
Robert Odaniell
Carroll Riley

* Honors Students Selected for These Positions

Academic Attire

All candidates for degrees and those who hold these degrees, including University officials and faculty and visiting dignitaries, are attired in traditional cap and gown. Representatives of American universities met in 1895 and agreed upon a standard style of academic attire for the various degrees. This Intercollegiate Code, revised in 1932 and again in 1959, is followed today by all American colleges and universities except for a few schools which continue to use the styles of England.

CAPS

Candidates for degrees wear the regulation black mortarboard cap with tassel appropriate to the school or division from which they are being graduated, with the exception of those who already hold doctor's degrees, who are privileged to wear gold tassels.

The authorized list of tassels follows:

- Baccalaureate and Associate Degrees
  - Education—Light Blue
  - Liberal Arts—White
  - Agriculture—Maize
  - Business—Drab
  - Communications—Blue
  - Fine Arts—Brown
  - Music—Pink
  - Music Education—Light Blue
  - Home Economics—Maroon
  - Technology—Orange
  - Nursing—Apricot
  - VTI-Technology—Orange
  - VTI-Business—Drab
  - VTI-Art—White
- Master's Degrees
  - All fields—Black
- Doctor of Philosophy—Gold

GOWNS

The bachelor's gown has a closed front and long, pointed, open sleeves. The master's gown has either an open or closed front with extremely

long, closed sleeves, open at the wrist; the end of the oblong sleeve is square, with an arc of a circle cut away just above the bottom. The doctor's gown may be worn open or closed. It has voluminous bell-shaped sleeves on which appear three velvet bars (usually black, but sometimes in the color of the subject area).

HOODS

The master's hood is three and one-half feet long with a three-inch-wide velvet edging of the appropriate color.

The colors for those master's degrees granted by Southern Illinois University are:

Master of Arts—White
Master of Fine Arts—Brown
Master of Music—Pink
Master of Music Education—Pink
Master of Science—Gold
Master of Science in Education—Gold

The lining is in color or colors of the institution granting the degree.

The Doctor's hood is easily recognized by a four-inch width of velvet edging, the wide panels at either side, the greater length, and the full exposure of the lining. The colors of the edging most frequently seen are blue for philosophy, light blue for education, green for medicine, purple for laws, yellow for science and white for arts and letters. The colors of the lining are those of the school from which the degree is granted.

Below are listed a few schools and their colors from which faculty appearing in the academic procession have received degrees:

University of Arizona—National Red and Blue
University of Arkansas—Cardinal and White
Boston University—Scarlet and White
Bradley University—Red and White
Bryn Mawr—Old Gold and White
University of California—Gold and Yale Blue
California Institute of Technology—Orange and White
Carnegie Institute of Technology—Carnegie Tarton
Chicago University—Maroon
University of Cincinnati—Red and Black
Clark University—White and Emerald Green
Colorado State College of Education—Old Gold and Purple
University of Colorado—Gold and Silver Gray
Columbia University—Light Blue and White
Cornell University—Carnelian and White

Duke University—Yale Blue and White
University of Florida—Orange and Blue
George Peabody College for Teachers—Garnet and Turquoise
George Washington University—Dark Blue and Buff
Harvard University—Crimson
University of Houston—Red and White
University of Illinois—Navy Blue and Orange
Illinois Institute of Technology—Scarlet and Silver Gray
Indiana University—Crimson and Cream
State University of Iowa—Old Gold
Iowa State University of Science and Technology—Old Gold and Cardinal
The Johns Hopkins University—Black and Old Gold
University of Kansas—Harvard Crimson and Yale Blue
Kansas State College of Agriculture and Applied Science—Yellow Gold and Crimson
University of Kentucky—Blue and White
Louisiana State University and Agriculture and Mechanical College—Purple and Gold
Loyola University (Chicago)—Maroon and Gold
University of Maryland—Black and Old Gold
University of Massachusetts—Maroon and White
Massachusetts Institute of Technology—Cardinal and Silver Gray
University of Michigan—Maize and Azure Blue
Michigan State University of Agriculture and Applied Science—Green and White
University of Minnesota—Old Gold and Maroon
University of Missouri—Old Gold and Black
University of Nebraska—Scarlet and Cream
University of New Mexico—Silver Gray and Cherry Red
New York University—Violet
New York State College of Forestry—Orange and Black
University of North Carolina—Columbia Blue and White
Northwestern University—Purple and Gold
Ohio University—Green and White
Ohio State University—Scarlet and Gray
Oklahoma State University—Orange and Black
University of Oregon—Lemon and Emerald Green
University of Pennsylvania—Red and Blue
The Pennsylvania State University—Dark Blue and White
University of Pittsburgh—Navy Blue and Gold
Princeton University—Orange and Black
Purdue University—Black and Old Gold

University of Rochester—Dandelion Yellow
Rutgers University—Scarlet
Saint Louis University—White and Yale Blue
University of Southern California—Gold and Cardinal
Southern Illinois University—Maroon and White
Stanford University—Cardinal
Syracuse University—Orange
University of Texas—White over Orange
Tulane University—Olive Green and Light Blue
University of Utah—Red and White
University of Virginia—Navy Blue and Orange
Virginia Polytechnic Institute—Orange and Maroon
Washington University—Green and Red
University of Washington—Purple and Gold
Wayne State University—Forest Green and Old Gold
Western Reserve University—White and Scarlet
University of Wisconsin—Cardinal
University of Wyoming—Brown and Yellow
Yale University—Yale Blue

Universities outside the United States from which faculty members have received doctor's degrees:

University of Barcelona, Barcelona, Spain
University of Bratislava, Czechoslovakia
University of Cambridge, England
Free University, Berlin, Germany
University of Gottingen, Gottingen, Germany
University of Havana, Havana, Cuba
Ludwig Maximillian University, Munich, Germany
Madrid University, Madrid, Spain
University of Montreal, Montreal, Canada
University of Munich, Munich, Germany
Natal University, South Africa
National University of Mexico, Mexico City, Mexico
Osaka University, Japan
University of Oslo, Oslo, Norway
Phillips University, Marburg, Germany
University of Reading, England
Stephen Tisza University, Hungary
University of Studies in Rome, Rome, Italy
University of Tokyo, Japan

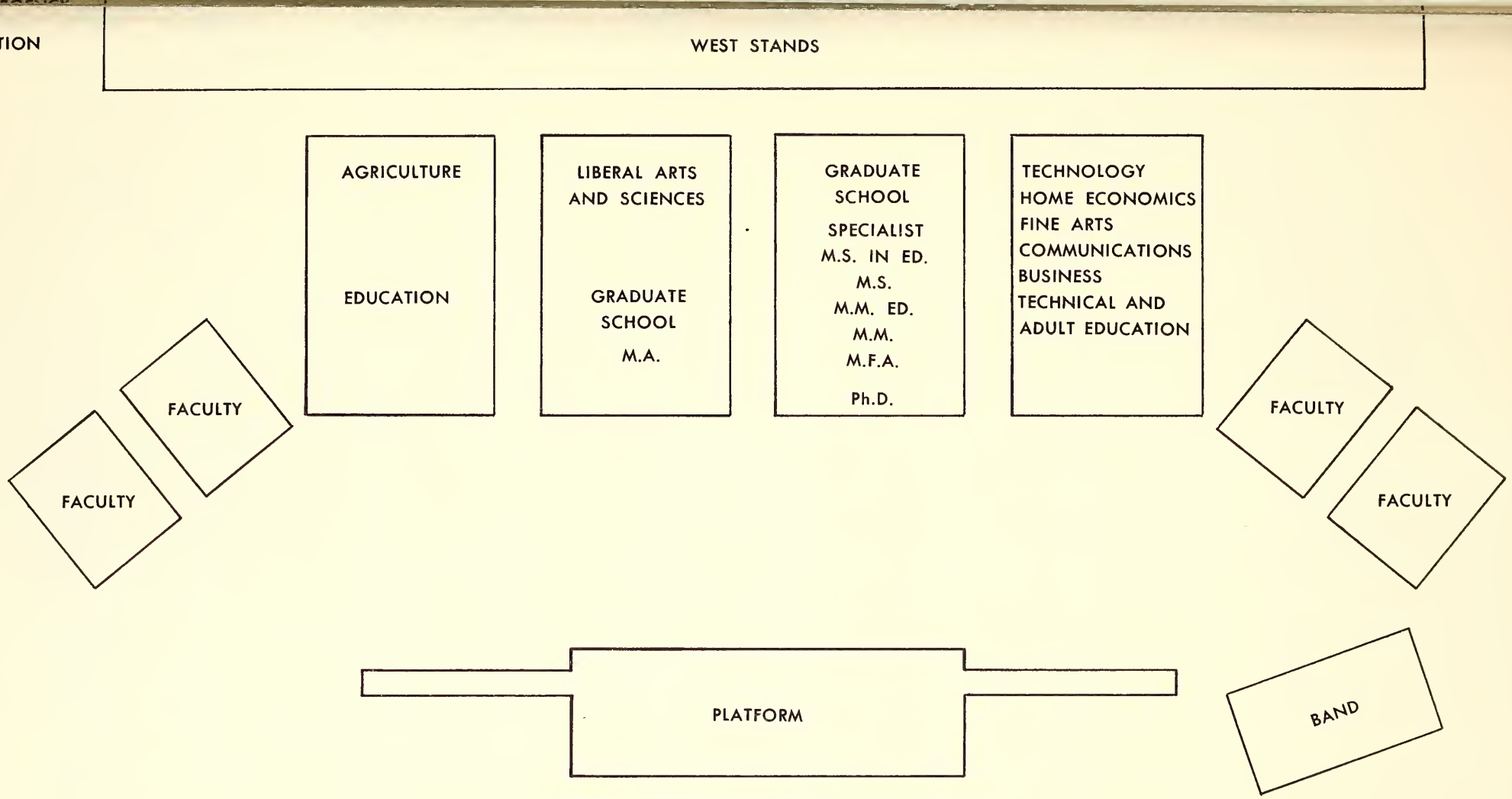

SEATING DIAGRAM FOR GRADUATES AND FACULTY

Summer Commencement, August 27, 1965

McANDREW STADIUM

SOUTHERN ILLINOIS UNIVERSITY

SOUTHERN ILLINOIS UNIVERSITY
Summer Commencement, August 27, 1965
University Arena
IN CASE OF RAIN
Seating Diagram for Graduates and Faculty

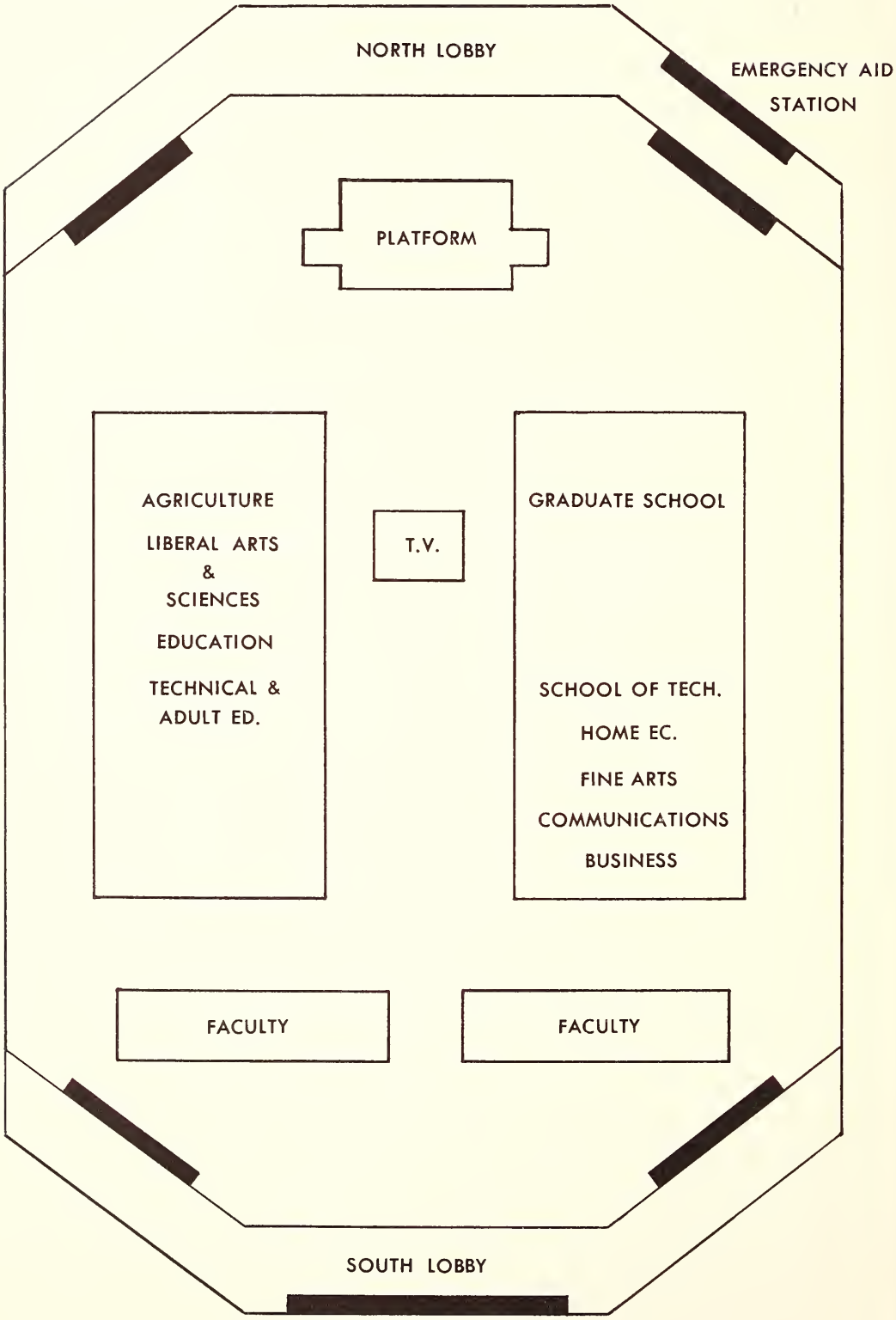

SOUTHERN ALMA MATER

CLARK MORGAN

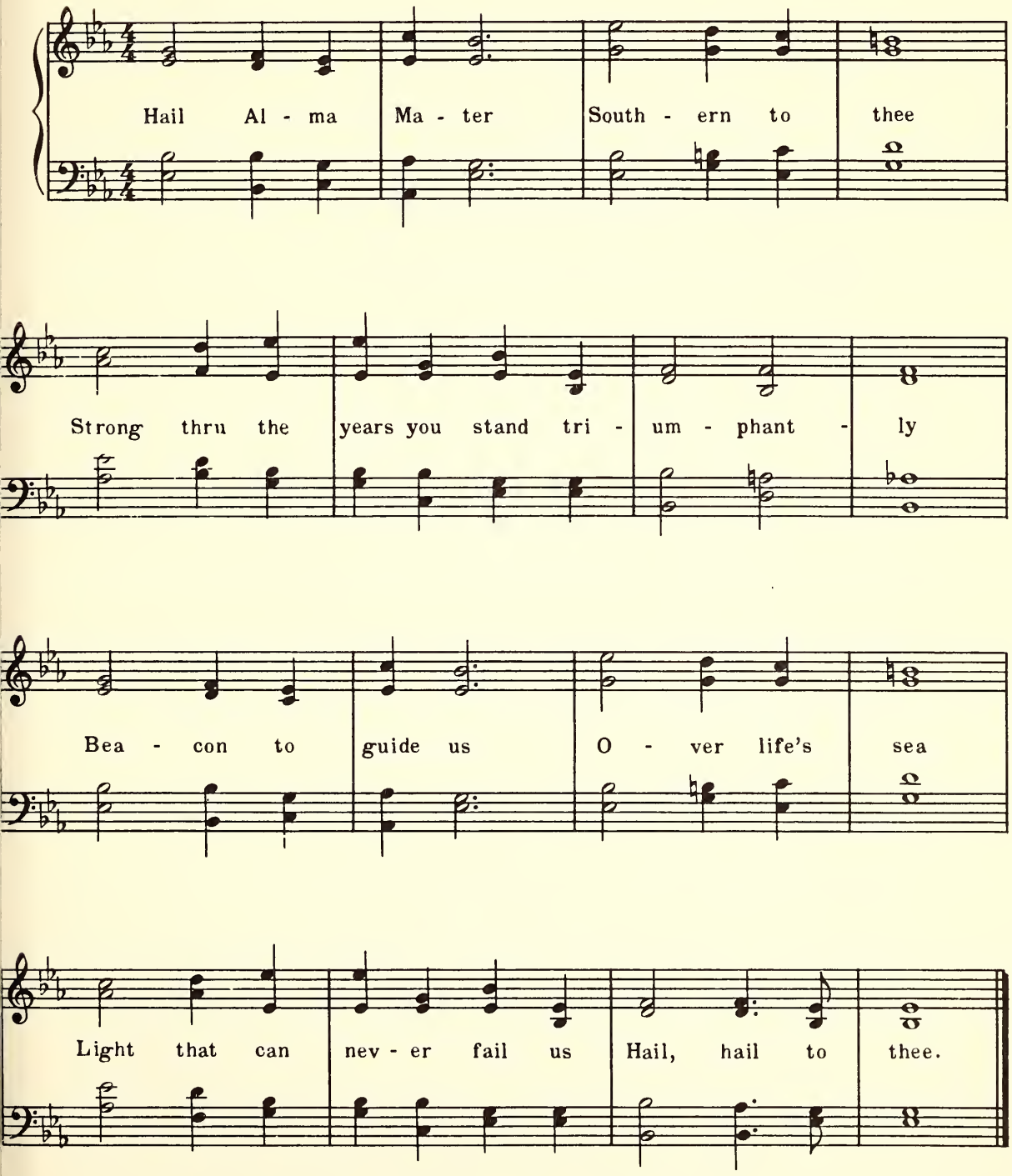

NINETY-FIRST YEAR

Commencement

SOUTHERN ILLINOIS UNIVERSITY

EDWARDSVILLE CAMPUS

August 28, 1965

OBJECTIVES OF SOUTHERN ILLINOIS UNIVERSITY

TO EXALT BEAUTY

In God,
in nature, and
in art;
Teaching how to love the best
but to keep the human touch;

TO ADVANCE LEARNING

In all lines of truth
wherever they may lead,
Showing how to think
rather than what to think,
Assisting the powers
of the mind
In their self-development;

TO FORWARD IDEAS AND IDEALS

In our democracy,
Inspiring respect for others
as for ourselves,
Ever promoting freedom
with responsibility;

TO BECOME A CENTER OF ORDER AND LIGHT

That knowledge may lead
to understanding
And understanding
to wisdom.

Commencement

August 28, 1965

Board of Trustees

Southern Illinois University operates under the jurisdiction of a Board of Trustees created by a Charter granted by the Illinois General Assembly. The Board consists of seven members appointed by the Governor and the Superintendent of Public Instruction who serves as an ex officio member. Members are appointed for terms of six years.

Mr. Kenneth L. Davis,
Chairman ..... Harrisburg

Mr. Melvin C. Lockard, *Secretary* ..... Mattoon

Dr. Martin Van Brown ..... Carbondale

Mr. Harold R. Fischer ..... Granite City

Mr. F. Guy Hitt ..... Benton

Mr. Arnold H. Maremont ..... Winnetka

Mr. Lindell W. Sturgis ..... Metropolis

Honorable Ray Page (*Ex officio*)
Superintendent of
Public Instruction ..... Springfield

The University

SOUTHERN ILLINOIS UNIVERSITY was established in 1869 as Southern Illinois Normal University. The shortened name became official in 1947 by action of the state legislature.

In 1874 the first building on the campus at Carbondale was completed, financed by state-appropriated funds and contributions from citizens of Jackson County. In the fall of that year, the first regular academic year for the school, 150 students were enrolled. The student population has increased steadily and now exceeds 20,000.

For some years after its establishment, Southern Illinois University operated as a two-year, normal school. In 1907 it became a four-year, degree-granting institution, though continuing its two-year course until 1936. In 1943, after a vigorous campaign led by President Roscoe Pulliam, the state legislature changed the institution, which had been in theory exclusively a teacher-training school, into a university, thereby taking official recognition of the great demand in the area for diversified training.

The action of the legislature led to establishing colleges of Education, Liberal Arts and Sciences, and Vocations and Professions, offering the Bachelor of Science in Education, Bachelor of Arts, and Bachelor of Science degrees. In 1947 the Bachelor of Music degree was approved, in 1951 the Bachelor of Music Education, and in 1957 the Bachelor of Science in Agriculture. Graduate work was instituted in 1943 and the Graduate School was formally established in 1948. At this time it was authorized to grant the Master of Arts and Master of Science degrees in addition to the Master of Science in Education. In 1952 the Master of Fine Arts degree was added to the list, the Doctor of Philosophy in 1955, and in 1956 the Master of Music and the Master of Music Education. The divisions of Communications, Fine Arts, and Rural Studies were established in 1953, and in 1955 became the schools of Communications, Fine Arts, and Agriculture, respectively. The College of Vocations and Professions was dissolved, and a School of Business was created in 1956. In 1957 the Department of Home Economics became the School of Home Economics. In 1959 the Department of Applied Science became the School of Applied Science, which, in 1961, was renamed the School of Technology to include the engineering programs. The growth of classes for adults and for those seeking technical training

led to the establishment in 1953 of the Division of Technical and Adult Education, of which the Vocational-Technical Institute is a part. The Department of Nursing was established in 1955.

The Small Business Institute was established in 1954, and the Community Development Institute was established in 1956. The Labor, Latin American, and Rehabilitation institutes were created in 1957, the Transportation Institute in 1960, and the Center for the Study of Crime, Delinquency, and Corrections in 1961.

In 1949 the Belleville Residence Center was established. Then, because of the growing demand for educational opportunities in the Madison-St. Clair counties area, the University established the Alton Residence Center and the East St. Louis Residence Center in 1957. In 1959 the Southwestern Illinois agencies were organized into a unit coordinate with the Carbondale campus. These two units are now named the Carbondale Campus and the Edwardsville Campus.

The Edwardsville Campus consists of the Business Division, Education Division, Fine Arts Division, Humanities Division, Science and Technology Division, Social Sciences Division, and the Department of Nursing.

The presidents of the University have been

Robert Allyn	1874–1892
John Hull	1892–1893
Harvey W. Everest	1893–1897
Daniel B. Parkinson	1897–1913
Henry W. Shryock	1913–1935
Roscoe Pulliam	1935–1944
Chester F. Lay	1945–1948
Delyte W. Morris	1948–

Order of the Exercises

PROCESSIONAL

INVOCATION

THE REVEREND CORTLEY BURROUGHS, Pastor

First Presbyterian Church, Alton

ADDRESS

HOWARD DENE SOUTHWOOD

Head, Education Division, Edwardsville Campus

CONFERRING OF DEGREES

PRESIDENT DELYTE W. MORRIS

Presentation of Candidates for Associate Degrees

DEAN ERNEST J. SIMON

Presentation of Candidates for Baccalaureate Degrees

ASSISTANT DEAN J. BRUCE THOMAS

Presentation of Candidates for Graduate Degrees

ACTING DEAN DAVID T. KENNEY

PRESENTATION OF DIPLOMAS

VICE-PRESIDENT ROBERT W. MACVICAR

(ASSOCIATE PROFESSOR HOLLIS L. WHITE will read names of graduates as they receive diplomas)

Division of Technical and Adult Education

EMERY R. CASSTEVENS, *Supervisor*

Business Division

JOHN J. GLYNN, *Head*

Department of Nursing

MABLE BURTON, *Acting For The Department Chairman*

Education Division

HOWARD D. SOUTHWOOD, *Head*

Fine Arts Division

ANDREW J. KOCHMAN, *Head*

Humanities Division

ALFRED PELLEGRINO, *Acting For The Division Head*

Science and Technology Division

LAURENCE MCANENY, *Acting For The Division Head*

Social Sciences Division

ROBERT F. ERICKSON, *Head*

Graduate School

DONAL G. MYER, *Assistant Dean*

BENEDICTION

RECESSIONAL

Granting of Degrees

Granting of degrees is contingent upon the successful completion of work in progress. Line following hometown indicates area of concentration of candidate. One asterisk after name indicates candidate is being graduated with honors, two asterisks indicate high honors, and three asterisks indicate highest honors.

Candidates for the Associate Degree

DIVISION OF TECHNICAL AND ADULT EDUCATION

ASSOCIATE IN BUSINESS

Bernard Anthony Hoffmann
St. Louis—*Management*

Kenneth L. Swenson
Florissant—*Management*

Candidates for the Bachelor's Degree

BUSINESS DIVISION

BACHELOR OF SCIENCE

Lawrence F. Ashley
Madison—*Marketing*

Raymond Stevenson Campbell
East St. Louis—*Management*

Hazel D. Challacombe
Alton—*Management*

Albert Maurice Charleston
Alton—*Accounting*

Donald Joseph Comte
Bridgeton Terrace—*Accounting*

Stanley Warren Cox
Wood River—*Management*

Ronald Lee Cranford
Wood River—*Accounting*

Richard Allen Fowler
Affton—*Economics*

Robert D. Fulton, Jr.
Bethalto—*Marketing*

Gregg Lake Gilleard
Florissant—*Marketing*

Richard M. Gulotta
Wood River—*Marketing*

Jerry Ross Hamlett
Granite City—*Marketing*

Ralph Thomas Hoffmann
St. Louis—*Marketing*

Stephen North Hoiles
Bethalto—*Management*

Ronald Phillip Hutson
Worden—*Economics*

Thomas William Kostecki
St. Louis—*Accounting*

Michael J. Long
Edwardsville—*Management*

Gordon Lloyd Mallory
Edwardsville—*Management*

Donald G. McAdoo
Belleville—*Management*

Donald Michael Mega
Granite City—*Management*

William Edmond Miller
St. Louis—*Marketing*

Sheryl Lee Morgan
East Alton—*Marketing*

John F. Nicholson, Jr.
East St. Louis—*Management*

Jim D. Oldham
East Alton—*Marketing*

Leroy Eber Reeves
Waterloo—*Management*

Eugene J. Rinck
Belleville—*Management*

Ronald William Schantz
Belleville—*Management*

George Zane Schroeder
Belleville—*Management*

Wilson K. Schultz
Godfrey—*Accounting*

Bruce Erwin Scott
Belleville—*Management*

John Arthur Thomas
St. Louis—*Management*

Marvin Ewell Whitsell
East Alton—*Management*

Richard A. Winslow
Alton—*Marketing*

Gerald L. Young
Wood River—*Accounting*

IN ABSENTIA

Essmaeil Emami
East St. Louis—*Accounting*

Agnes Ann Miller
Des Moines, Iowa—*Marketing*

Frank J. Sagovac
Godfrey—*Management*

EDUCATION DIVISION

BACHELOR OF SCIENCE

Mary Lou Adams *
East Alton—*Elementary Education*

Lorraine C. Allison
East St. Louis—*Elementary Education*

George Douglas Auzat
Imperial, Missouri—*Elementary Education*

Mary Anne Ayers ***
Freeburg—*Elementary Education*

Rita Virginia Baker
Freeburg—*Elementary Education*

Larry Beecher Baysinger
Cahokia—*English*

Margaret Ruth Blackshere
Madison—*Elementary Education*

Aaron E. Bodwell
Alton—*Psychology*

Wilma Kathleen Bono
Granite City—*Elementary Education*

Richard L. Broyles
Valmeyer—*Mathematics*

Sharon Ann Burns
East St. Louis—*Elementary Education*

Everett S. Campbell
Carbondale—*Special Education*

Ruth N. Clemons
East St. Louis—*Sociology*

Albert L. Collins
Madison—*Elementary Education*

Mary Jeanne Cordie
Belleville—*Mathematics*

George Morris Davis
Collinsville—*Elementary Education*

Elmo Degeneff
Ferguson—*Elementary Education*

Billie May DeMond
East St. Louis—*Elementary Education*

Phyllis Elaine Dunn
East St. Louis—*Elementary Education*

Marion Elizabeth Ellis
Belleville—*Elementary Education*

Thomas W. Eson
Edwardsville—*Geography*

Mary Catherine Euting *
Alton—*Elementary Education*

Laura Lee Falter
Granite City—*Elementary Education*

Benny Joe Felton
East Alton—*Psychology*

Lena Mae Finley
East St. Louis—*Special Education*

Norman Flood, Jr.
Ferguson—*English*

Patty Lou Freymuth
Edwardsville—*Elementary Education*

Robert Henry Fuehne
Albers—*Mathematics*

Rosalie Sandra Giamanco
Caseyville—*Elementary Education*

Jo Anne Goss
St. Louis—*Elementary Education*

Charlene Amanda Halemeyer
East Alton—*Elementary Education*

JoAnn Barton Harris
Edwardsville—*Elementary Education*

Stella Galensky Havens
Jerseyville—*Elementary Education*

Curtis W. Heaviland
Pevely, Missouri—*Elementary Education*

Carol Ann Houck
Waterloo—*Elementary Education*

Calvin Lloyd Hubbard
East St. Louis—*Elementary Education*

John Lewis Hutchings
Madison—*Elementary Education*

Lana Joyce Jones
Carrollton—*Elementary Education*

John C. Justice
East St. Louis—*Elementary Education*

Bonnie G. Kelly *
Belleville—*Elementary Education*

Selma Louise Kercheval
East St. Louis—*Business Education*

Linda K. Kersten
Florissant—*Elementary Education*

Sharon Kay Kinnikin
Staunton—*Elementary Education*

Mary Lois Zenik Kraus
Collinsville—*Elementary Education*

Ruth B. LeMay
East St. Louis—*Elementary Education*

Dorothy Jean Love
East Alton—*Elementary Education*

Milton Charles Luginbuhl
Trenton—*Mathematics*

Fern Matejka *
Wood River—*Elementary Education*

Linda Louise Maxwell
East St. Louis—*Sociology*

Mary Joan Mathis
East St. Louis—*History*

Barbara Yvonne McCourtney
Alton—*Elementary Education*

Peggy Sue McEnary
Pinckneyville—*Elementary Education*

Myra Julia Mette
Madison—*Elementary Education*

Francis Anne Miller
Alton—*Art Education*

Janet Marie Mills
Alton—*Art Education*

William Raymond Mills
Shipman—*Psychology*

Barbara Ann Moellman
St. Louis—*Physical Education*

Emilie S. Monical
Alton—*Elementary Education*

Leola A. Nobbe
Waterloo—*Elementary Education*

Lawrence T. Noeth
Granite City—*Mathematics*

Barbara Anne Randle
Belleville—*Elementary Education*

Kathryn Davis Rawlin
East St. Louis—*Elementary Education*

Elizabeth Ann Huntington Rebello
Alton—*Elementary Education*

Kathryn A. Reinneck
Freeburg—*Elementary Education*

Marian Jane Rhude *
East St. Louis—*Elementary Education*

Mildred Veva Ritchey
Florissant—*Business Education*

Richard Eugene Russell
Berkeley—*Art Education*

Nancy Lou Scheidel
East St. Louis—*Elementary Education*

John William Schultheis
St. Louis—*Elementary Education*

Judith Eileen Schultz
Caseyville—*Mathematics*

Barbara L. Shymkus
East St. Louis—*Business Education*

Kay Ann Simon
Alton—*Elementary Education*

Ann Marie Suhling
Hamburg—*Physical Education*

Margaret Ann Sweeney
Troy—*Elementary Education*

Virginia Lou Thornton
Alton—*Physical Education*

Judith Vera Tomlinson
Columbia—*Elementary Education*

Dixie Lee Carr Trimble
St. Louis—*English*

Mary Lou Turner Vercellino
Alton—*Business Education*

Laura Reinhardt Voigt
Belleville—*Elementary Education*

Barbara Rensing Vonnahme
Collinsville—*Speech*

Mildred E. Walker
Granite City—*History*

Edith A. Widicus
St. Jacob—*Special Education*

Mary Catherine Brown Wilkerson
Decatur, Georgia—*Elementary Education*

Carole Ann Wilson
Belleville—*Elementary Education*

Patricia Arlene Winner
Collinsville—*Elementary Education*

Michael Roland Wittlich
Belleville—*Physical Education*

Jo Ann Yasitis
Collinsville—*Mathematics*

IN ABSENTIA

Bonnie Kay Hayes
Bluffs—*Elementary Education*

DEPARTMENT OF NURSING

BACHELOR OF SCIENCE

Patricia Goodpaster
Carbondale—*Nursing*

FINE ARTS DIVISION

BACHELOR OF ARTS

Roger B. Burch
St. Louis—*Theatre*

Daniel A. Lowery
St. Louis—*Art*

Philip Dean Shelton
Alton—*Speech*

BACHELOR OF MUSIC EDUCATION

Izetta Elaine Starkey
Alton—*Music Education*

Delores Marie Smith Washington
East St. Louis—*Music Education*

HUMANITIES DIVISION

BACHELOR OF ARTS

Ronald Paul Adams
Collinsville—*English*

Pamela Lee Callison
East St. Louis—*Philosophy*

Norbert Francis Gausepohl
Belleville—*English*

Donna Marie Harris
East St. Louis—*English*

Waldemar Ernst Hinck
St. Louis—*English*

Edward Warrington Hudlin
East St. Louis—*Philosophy*

Howard W. Rasch
East St. Louis—*English*

Georg Gerhard Sanden
Alton—*German*

William Clyde Sewell
East St. Louis—*Philosophy*

Elizabeth Ann Storm
Bunker Hill—*French*

Sterling Kelly Webb
Alton—*English*

SCIENCE AND TECHNOLOGY DIVISION

BACHELOR OF ARTS

Michael H. Cochran
St. Louis—*Physics*

Lewis Dale Duffie
Pacific, Missouri—*Mathematics*

Albert Richard Hall, Jr.
Caseyville—*Chemistry*

James L. Hindelang
Alton—*Mathematics*

Vincent Jaskowiak, Jr.
Belleville—*Chemistry*

Ronald Joseph Kubicek
Edwardsville—*Mathematics*

Richard E. Pedrotti
Richmond Heights, Missouri—*Mathematics*

Myrah A. Piarulli
Edwardsville—*Zoology*

Edward P. Prouhet
Bridgeton, Missouri—*Physics*

Bruce Allan Ross
Florissant, Missouri—*Chemistry*

Robert H. Slazinik
St. Louis—*Mathematics*

Bernard Francis Slaughter
Winfield—*Zoology*

Carol Slaughter Worthy
St. Louis—*Mathematics*

SOCIAL SCIENCES DIVISION

BACHELOR OF ARTS

William Robert Bettendorf, Jr.
Alton—*History*

Richard Dalpozzo
Alton—*Psychology*

John Joseph DeGuire
St. Louis—*Government*

Edward Adrian Funk
O'Fallon—*Psychology*

Jerry E. Hankins
Waverly—*Psychology*

Michael L. Hurt
Caseyville—*Psychology*

H. Michael Kanter
Clayton—*Psychology*

Henry Walter Mannle IV
Belleville—*Sociology*

Carol Jean Manns
Alton—*History*

Gerald J. Meehan
Belleville—*History*

Charles D. Miller *
East St. Louis—*Government*

Ronald Eugene Randall
Granite City—*Psychology*

Philip J. Rarick III
Collinsville—*Sociology*

William J. Russell
Herculaneum, Mo.—*Psychology*

Gloria Anne Schmidt
University City—*History*

William Joseph Schwalb
Belleville—*Sociology*

Jack L. Strader
Alton—*Psychology*

Pearlie Beatrice Taylor
St. Louis—*Sociology*

Richard P. Timko
Granite City—*Psychology*

Alex H. Urban
Belleville—*Psychology*

Lester White, Jr.
Florissant—*History*

Louise Beiser Wollermann
Alton—*Psychology*

IN ABSENTIA

Donald Lynn Abbott
Highland—*History* (Humanities Honors Program)

Parviz Danesh
St. Louis—*Sociology*

Candidates for the Master's Degree

GRADUATE SCHOOL

MASTER OF SCIENCE IN EDUCATION

Kenneth M. Agin, B.S. in Ed.
Southeast Missouri State College, 1954—*Secondary Education*

John William Barr, B.S.
St. Louis University (Missouri), 1952—*Education Administration*

Warren Benning, B.S. in Ed.
Stowe Teachers College (Missouri), 1951—*Education Administration*

Richard George Bickhaus, B.S. in Ed.
Southern Illinois University, 1964
Guidance

Herbert W. Bierman, A.B.
McKendree College (Illinois), 1955—*Guidance*

Mary Jean Bowman Blodgett, B.S. in Ed.
University of Illinois, 1959
Guidance

Herbert Joseph Blue, B.S. in Ed.
Southern Illinois University, 1959
Secondary Education

Sallie L. Blue, B.S. in Ed.
Southern Illinois University, 1959
Guidance

Marie Elizabeth Brehm, A.B.
Harris Teachers College (Missouri), 1959—*Special Education*

Dorothy M. Johnston Briner, B.S. in Ed.
Southern Illinois University, 1963
Guidance

Lowell Raymond Brosamer, B.S.
St. Louis University (Missouri), 1957—*Education Administration*

Michael Wayne Brown, B.A.
Southern Illinois University, 1964
Guidance

Anne Campbell, B.S.
State University Teachers' College (New York), 1956—*Special Education*

Warren J. Campbell, B.S.
Olivet Nazarene College (Illinois), 1954—*Secondary Education*

Maude Lowe Carmickle, B.S. in Ed.
Southeast Missouri State College, 1957—*Elementary Education*

Eunice Shelton Conley, B.S.
Alcorn A & M College (Mississippi), 1943—*Elementary Education*

Barbara Jean Conrad, B.S. in Ed.
Southern Illinois University, 1962
Guidance

Darrell L. Cozad, B.S. in Ed.
Illinois State Normal University, 1957—*Secondary Education*

Kenneth Lee Crabtree, B.S.
Northeastern State College (Oklahoma), 1959—*Secondary Education*

Richard Ball Dagger, B.S. in Ed.
Southeast Missouri State Teachers College, 1943—*Education Administration*

Peressia Dandridge, B.S. in Ed.
Southern Illinois University, 1963
Special Education

Mary Dennison Dean, B.S.
University of Chicago (Illinois), 1939—*Elementary Education*

Ronald Earl Dudley, B.S.
Southeast Missouri State College, 1957—*Secondary Education*

Lyndell Ellis, B.S. in Ed.
Southern Illinois University, 1962
Guidance

Oma Owen Ellis, B.S.
Quincy College (Illinois), 1962
Elementary Education

Ronald Walker Enloe, A.B.
Washington University (Missouri), 1963—*Secondary Education*

Martha Sue Fagan, B.S.
Arkansas State College, 1957
Elementary Education

Gladstone Henry Fairweather, A.B.
William Jewel College (Missouri), 1960—*Guidance*

Betty Jo Faulkner, B.S.
Washington University (Missouri), 1960—*Guidance*

Kenneth Edward Fitzsenry, B.A.
Southern Illinois University, 1963
Secondary Education

Ruth Ekola Fjeld, B.S.
University of Minnesota, 1954
Guidance

Ann Galbreath, A.B.
Baker University (Kansas), 1964
Guidance

Mary Ann Gass, B.S.
Millikin University (Illinois), 1959
Elementary Education

Helen Earls Gorline, A.B.
McKendree College (Illinois), 1961—*Special Education*

Hardina Wilson Graham, B.A.
Harris Teachers College (Missouri), 1959—*Guidance*

C. Raymond Grinter, B.S. in Ed.
Western Illinois State College, 1953—*Secondary Education*

Ethel Daume Hall, B.S.
Southeast Missouri State College, 1957—*Secondary Education*

Gloria Mae Harrington, B.A.
North Central College (Illinois), 1956—*Guidance*

Norma Jean Havlin, B.S. in Ed.
Southern Illinois University, 1964
Guidance

Rita Sue Heberer, B.S. in Ed.
Southern Illinois University, 1964
Guidance

Vernon D. Hellbusch, B.S. in Ed.
Concordia Teachers College (Nebraska), 1957—*Guidance*

Dorothy S. Hine, B.S. in Ed.
University of Missouri, 1934
Guidance

James Walton Hoffman, B.S. in Ed.
Southern Illinois University, 1960
Secondary Education

Marion Walter Hollander, B.S. in Ed.
University of Missouri, 1958
Education Administration

Karl James Hollerbach, B.A.
Southern Illinois University, 1958
Education Administration

Harold Eugene Horsley, Sr., A.B.
Shurtleff College (Illinois), 1938
Elementary Education

J. Robert Horton, B.S. in Ed.
University of Missouri, 1941
Education Administration

Mary Lou Slusher Hudson, B.S. in Ed.
Southern Illinois University, 1961
Elementary Education

Eva Lucille Jacoby, A.B.
MacMurray College (Illinois), 1952—*Elementary Education*

Roger Lee Kratochvil, B.S. in Ed.
Eastern Illinois University, 1960
Secondary Education

Marion Wayne Kribben, B.S.
Southeast Missouri State College, 1960—*Education Administration*

Laree Annette LeGrande, B.S.
Central State College (Oklahoma), 1958—*Guidance*

Doris Blinn Lenz, B.A.
Southern Illinois University, 1960
Secondary Education

Claude E. Libla, B.S. in Ed.
Arkansas State College, 1956
Guidance

Sheldon Wayne Litherland, B.S.
Illinois State Normal University, 1961—*Education Administration*

Cozy William Marks, Jr., A.B.
Harris Teachers College (Missouri), 1963—*Guidance*

Kenneth L. McKinzie, B.S.
Southern Illinois University, 1958
Guidance

Patricia Louise McLaughlin, B.S.
St. Louis University (Missouri), 1961—*Secondary Education*

Edwin F. Miner, B.A.
Greenville College (Illinois), 1958
Secondary Education

Joyce M. Cox Niemeier, B.S. in Ed.
Southern Illinois University, 1960
Secondary Education

Patricia Daley O'Neil, A.B.
University of Denver (Colorado), 1948—*Secondary Education*

David Lawrence Partington, Sr., B.S.
Millikin University (Illinois), 1958
Education Administration

Jean Warner Peek, B.S. in Ed.
University of Wisconsin, 1957
Education Administration

Walter Louis Petro, B.S.
Southern Illinois University, 1959
Guidance

Judith Ann Praul, B.S. in Ed.
Western Illinois University, 1962
Guidance

Pat Ralph Price, B.S. in Ed.
Eastern Illinois University, 1956
Secondary Education

Dwight L. Putt, B.S. in Ed.
Central Normal College (Indiana), 1938—*Education Administration*

C. Loren Randall, B.S.
Kansas State Teachers College, 1961—*Education Administration*

Ronald James Richards, B.A.
Southern Illinois University, 1962
Guidance

Donald Paul Rightnowar, B.S. in Ed.
Southern Illinois University, 1962
Guidance

Robert Eugene Rose, B.A.
Greenville College (Illinois), 1956
Education Administration

Ralph Anthony Rubano, B.S. in Ed.
Southeast Missouri State College, 1963—*Guidance*

Terry Michael Salem, B.S. in Ed.
Eastern Illinois University, 1963
Guidance

Miriam E. Saltzman, B.S.
Washington University (Missouri), 1961—*Elementary Education*

Steven Sandler, B.S. in Ed.
Southern Illinois University, 1964
Education Administration

Harland L. Scheibal, B.S. in Ed.
Southern Illinois University, 1962
Guidance

Allan W. Schneider, B.S. in Ed.
Southern Illinois University, 1963
Secondary Education

Thomas R. Schnell II, B.A.
Southern Illinois University, 1961
Secondary Education

Leslie Linde Steinkellner, B.S.
University of Wisconsin, 1944
Secondary Education

Willie T. Summerville, Jr., B.A.
Philander Smith College (Arkansas), 1958—*Guidance*

Lois Jean Talbert, B.S.
Lindenwood College (Missouri), 1962—*Elementary Education*

Frederick Taylor, B.S. in Ed.
Southern Illinois University, 1959
Guidance

Judith Emily Trump, B.S. in Ed.
Southern Illinois University, 1961
Secondary Education

Mary Anna Ulffers, B.S. in Ed.
Central College (Missouri), 1962
Guidance

Larry Carl Vincent, B.A.
Southern Illinois University, 1963
Guidance

Harold Raymond Wall, B.S. in Ed.
Southern Illinois University, 1961
Education Administration

Lois Ann Warner Wall, B.S. in Ed.
Southern Illinois University, 1961
Secondary Education

Virginia Washington, B.S. in Ed.
Southern Illinois University, 1961
Elementary Education

Martha Brown Watson, B.A.
Shurtleff College (Illinois), 1955
Elementary Education

Grady Neil Williams, B.A.
University of Mississippi, 1959
Guidance

James Henry Williams, B.S.
Lincoln University (Missouri), 1948—*Education Administration*

Joyce Gigger Williams, B.S. in Ed.
Southern Illinois University, 1961
Special Education

Mary Emmaline Wilson, B.A.
Harris Teachers College (Missouri), 1960—*Elementary Education*

Ronald Paul Wilson, B.S. in Ed.
Southern Illinois University, 1960
Education Administration

Mary Wolverton, B.S. in Ed.
Arkansas State College, 1958
Elementary Education

Evelyn Worley, B.S. in Ed.
Washington University (Missouri), 1952—*Elementary Education*

IN ABSENTIA

Charles Cobbs, B.A.
Southern University (Louisiana), 1959—*Education Administration*

Richard Keith Dennis, B.S. in Ed.
Southeast Missouri State College (Missouri), 1963—*Guidance*

John Sylvester Hanebrink, B.S.
St. Louis University (Missouri), 1958—*Guidance*

Donald L. James, B.A.
Georgetown College (Kentucky), 1963—*Education Administration*

Richard Dale Lowery, B.S. in Ed.
Southern Illinois University, 1964
Guidance

John E. Parker, A.B.
McKendree College (Illinois), 1959—*Education Administration*

Jesselyn L. Paulson, A.B.
McKendree College (Illinois), 1927—*Guidance*

Donald Wayne Shaner, B.S. in Ed.
Southeast Missouri State College, 1959—*Guidance*

Donna Sue Walker, B.A.
Greenville College (Illinois), 1962
Elementary Education

Donnie Gale Williams, B.S.
Murray State College (Kentucky), 1962—*Education Administration*

Necrology

Frank L. Eversull
Lecturer in Education Division
September 6, 1964

Virgil L. Seymour
Assistant Professor in Social Sciences Division
October 21, 1964

FIELD MARSHALS

Gordon Bliss
Clifton Cornwell
Robert B. Hawkins

FACULTY MARSHALS

Professors	Robert Pendergrass
Associate Professors	William Baker
Assistant Professors	Walter Klein
Instructors and Lecturers	David Van Horn

DIVISION MARSHALS

Technical and Adult Education	Emery R. Casstevens
Business	Ralston D. Scott
Education	David E. Bear
Fine Arts	John A. Richardson
Humanities	Raymond J. Spahn
Science and Technology	Ralph Axtell
Social Sciences	Robert B. Campbell
Graduate School	Donal Myer
Nursing Department	Mable Burton

COMMITTEE ON COMMENCEMENT ARRANGEMENTS

Gordon Bliss	Clifton Cornwell, *Chairman*
Bruce Brubaker	Edmund Hasse
Charles Butler	Norman Johnsen
Morris Carr	John Schnabel
R. Gene Cobbel	William T. Going, *Ex officio*

USHERS

Alpha Phi Omega Fraternity

Academic Attire

All candidates for degrees and those who hold these degrees, including University officials and faculty and visiting dignitaries, are attired in traditional cap and gown. Representatives of American universities met in 1895 and agreed upon a standard style of academic attire for the various degrees. This Intercollegiate Code, revised in 1932 and again in 1959, is followed today by all American colleges and universities except for a few schools which continue to use the styles of England.

CAPS

Candidates for degrees wear the regulation black mortarboard cap with tassel appropriate to the school or division from which they are being graduated, with the exception of those who already hold doctor's degrees, who are privileged to wear gold tassels.

The authorized list of tassels follows:

- Baccalaureate and Associate Degrees
  - Education—Light Blue
  - Liberal Arts—White
  - Agriculture—Maize
  - Business—Drab
  - Communications—Blue
  - Fine Arts—Brown
  - Music—Pink
  - Music Education—Light Blue
  - Home Economics—Maroon
  - Technology—Orange
  - Nursing—Apricot
  - VTI-Technology—Orange
  - VTI-Business—Drab
  - VTI-Art—White
- Master's Degrees
  - All fields—Black
- Doctor of Philosophy—Gold

GOWNS

The bachelor's gown has a closed front and long, pointed, open sleeves. The master's gown has either an open or closed front with extremely

long, closed sleeves, open at the wrist; the end of the oblong sleeve is square, with an arc of a circle cut away just above the bottom. The doctor's gown may be worn open or closed. It has voluminous bell-shaped sleeves on which appear three velvet bars (usually black, but sometimes in the color of the subject area).

HOODS

The master's hood is three and one-half feet long with a three-inch-wide velvet edging of the appropriate color.

The colors for those master's degrees granted by Southern Illinois University are:

Master of Arts—White
Master of Fine Arts—Brown
Master of Music—Pink
Master of Music Education—Pink
Master of Science—Gold
Master of Science in Education—Gold

The lining is in color or colors of the institution granting the degree.

The Doctor's hood is easily recognized by a four-inch width of velvet edging, the wide panels at either side, the greater length, and the full exposure of the lining. The colors of the edging most frequently seen are blue for philosophy, light blue for education, green for medicine, purple for laws, yellow for science and white for arts and letters. The colors of the lining are those of the school from which the degree is granted.

Below are listed a few schools and their colors from which faculty appearing in the academic procession have received degrees:

University of Arizona—National Red and Blue
University of Arkansas—Cardinal and White
Boston University—Scarlet and White
Bradley University—Red and White
Bryn Mawr—Old Gold and White
University of California—Gold and Yale Blue
California Institute of Technology—Orange and White
Carnegie Institute of Technology—Carnegie Tarton
Chicago University—Maroon
University of Cincinnati—Red and Black
Clark University—White and Emerald Green
Colorado State College of Education—Old Gold and Purple
University of Colorado—Gold and Silver Gray
Columbia University—Light Blue and White
Cornell University—Carnelian and White

Duke University—Yale Blue and White
University of Florida—Orange and Blue
George Peabody College for Teachers—Garnet and Turquoise
George Washington University—Dark Blue and Buff
Harvard University—Crimson
University of Houston—Red and White
University of Illinois—Navy Blue and Orange
Illinois Institute of Technology—Scarlet and Silver Gray
Indiana University—Crimson and Cream
State University of Iowa—Old Gold
Iowa State University of Science and Technology—Old Gold and Cardinal
The Johns Hopkins University—Black and Old Gold
University of Kansas—Harvard Crimson and Yale Blue
Kansas State College of Agriculture and Applied Science—Yellow Gold and Crimson
University of Kentucky—Blue and White
Louisiana State University and Agriculture and Mechanical College—Purple and Gold
Loyola University (Chicago)—Maroon and Gold
University of Maryland—Black and Old Gold
University of Massachusetts—Maroon and White
Massachusetts Institute of Technology—Cardinal and Silver Gray
University of Michigan—Maize and Azure Blue
Michigan State University of Agriculture and Applied Science—Green and White
University of Minnesota—Old Gold and Maroon
University of Missouri—Old Gold and Black
University of Nebraska—Scarlet and Cream
University of New Mexico—Silver Gray and Cherry Red
New York University—Violet
New York State College of Forestry—Orange and Black
University of North Carolina—Columbia Blue and White
Northwestern University—Purple and Gold
Ohio University—Green and White
Ohio State University—Scarlet and Gray
Oklahoma State University—Orange and Black
University of Oregon—Lemon and Emerald Green
University of Pennsylvania—Red and Blue
The Pennsylvania State University—Dark Blue and White
University of Pittsburgh—Navy Blue and Gold
Princeton University—Orange and Black
Purdue University—Black and Old Gold

University of Rochester—Dandelion Yellow
Rutgers University—Scarlet
Saint Louis University—White and Yale Blue
University of Southern California—Gold and Cardinal
Southern Illinois University—Maroon and White
Stanford University—Cardinal
Syracuse University—Orange
University of Texas—White over Orange
Tulane University—Olive Green and Light Blue
University of Utah—Red and White
University of Virginia—Navy Blue and Orange
Virginia Polytechnic Institute—Orange and Maroon
Washington University—Green and Red
University of Washington—Purple and Gold
Wayne State University—Forest Green and Old Gold
Western Reserve University—White and Scarlet
University of Wisconsin—Cardinal
University of Wyoming—Brown and Yellow
Yale University—Yale Blue

Universities outside the United States from which faculty members have received doctor's degrees:

University of Barcelona, Barcelona, Spain
University of Bratislava, Czechoslovakia
University of Cambridge, England
Free University, Berlin, Germany
University of Gottingen, Gottingen, Germany
University of Havana, Havana, Cuba
Ludwig Maximillian University, Munich, Germany
Madrid University, Madrid, Spain
University of Montreal, Montreal, Canada
University of Munich, Munich, Germany
Natal University, South Africa
National University of Mexico, Mexico City, Mexico
Osaka University, Japan
University of Oslo, Oslo, Norway
Phillips University, Marburg, Germany
University of Reading, England
Stephen Tisza University, Hungary
University of Studies in Rome, Rome, Italy
University of Tokyo, Japan

SOUTHERN ALMA MATER

CLARK MORGAN

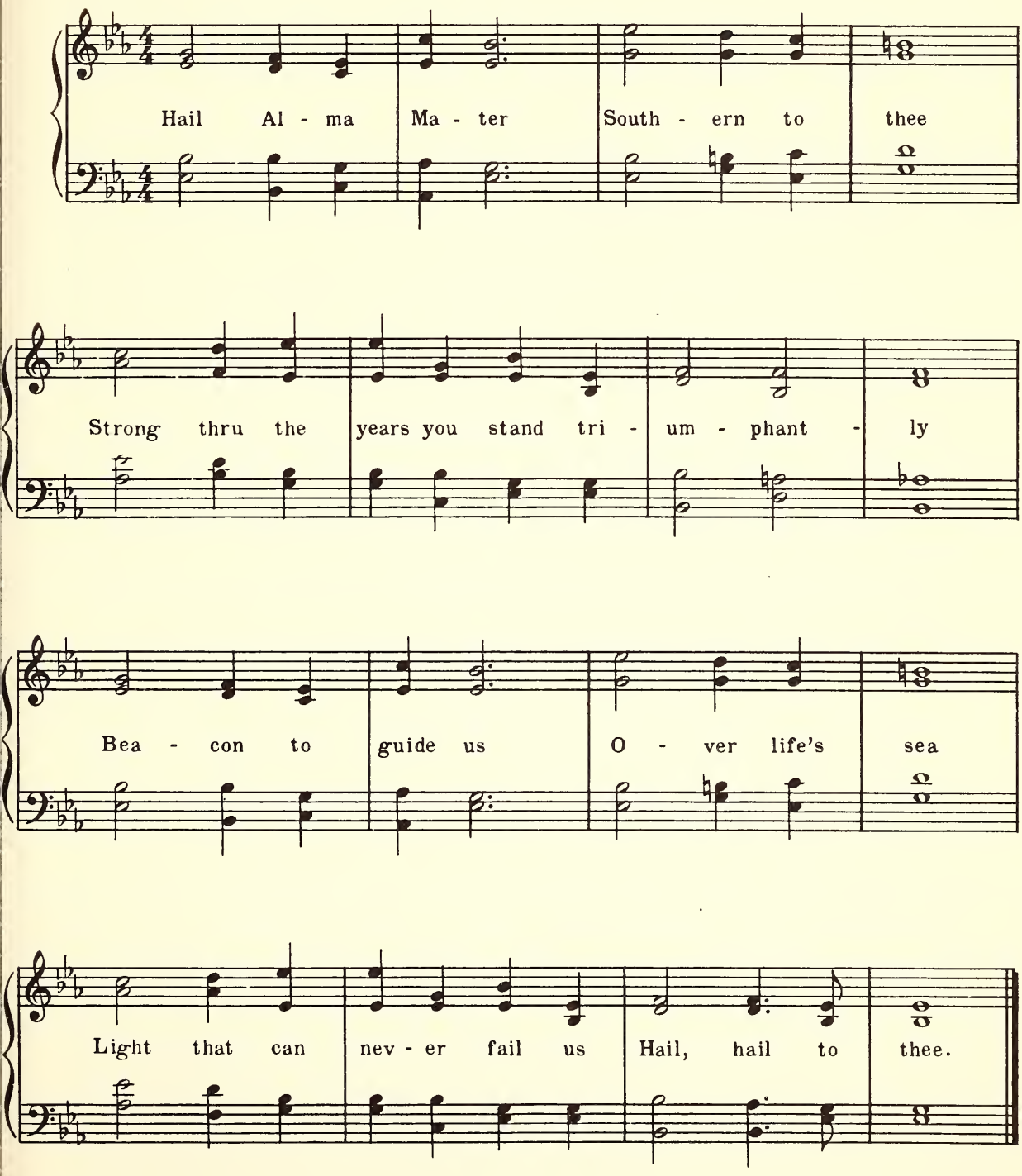

THE HECKMAN BINDERY INC.
BOUND TO PLEASE
MAR 69
N. MANCHESTER,
INDIANA